THE WEATHER
Fair today; Thursday showers; moderate winds becoming south.

THE LOWELL SUN

NOON EDITION

ESTABLISHED 1878 | LOWELL MASS. WEDNESDAY JULY 1 1914 | PRICE ONE CENT

EDSON SCHOOL HEAD CHOSEN LAST NIGHT

LEO A. KING

COLBY T. KITTREDGE

Leo A. King Elected Principal—Colby T. Kittredge Military Instructor—Dr. Collins Displaced as Medical Director

It is Leo A. King for principal of the Edson school. He was elected at the regular meeting of the school board held last night. Mr. King is a graduate of Holy Cross college, class of 1912. He was awarded the degree of bachelor of arts and specialized in pedagogy. He has been master of the Franklin evening school for the last two years. His home is at 203 Lawrence street. Other elections by the school board included that of Dr. Nathan Pulsifer to succeed Dr. William M. Collins as medical director of the high school and Capt. Colby M. Kittredge was elected military instructor at the high school to succeed Lieut. Thomas W. Doyle. The board refused requests for increases in salary. Another grist of applications for positions as teachers was received from out-of-town candidates. Teachers who have already served three years to a permanent tenure of office were elected, and likewise teachers who have served two years.

None of the elections were attended by long drawn out arguments or discussions as is usually the case and all of the elections were unanimous. Everything was cut and dried and the meeting was the personification of harmony. The board succeeded in disposing of a big raft of business in a comparatively short space of time—something very unusual with the school board.

Committeemen Campbell and Thompson were anxious to have the board come right out in the open and declare that it would not be necessary to make that cut of 1½ per cent of all wages in the school department as was threatened some time ago, but Messrs. Lambert and Simpson, while believing that the board would be able to make both ends meet without resorting to the reduction, thought it would be best to wait a while until it was a sure thing that a reduction would be unnecessary.

Salary Requests Turned Down

Two requests for increases in salary were given the marble heart because the financial condition of the city does not warrant increases at this time.

Leave of absence for one year each was granted Elizabeth Grace Common and Lena A. Gookin. The resignation of Nettie M. Conant, a teacher of the kindergarten at the Varnum school was accepted and she was given a vote of thanks for faithful and efficient service. Miss Conant is to accept a position at Wellesley.

Machinery Insurance Again

The old question of insurance on machinery loaned by the Saco-Lowell shops to the vocational school came up again in the form of a communication from W. L. Thompson of the Saco-Lowell shops. Mr. Campbell suggested that in view of the fact that the mayor had refused to insure the machinery that the board authorize the superintendent of schools to place the insurance and pay for it out of the school department appropriation. It was so voted.

Competitive Examination Inexpedient

Reporting for the committee on rules Committeeman Caisse said it had been deemed inexpedient to place the position of military instructor at the high school under competitive examination. The report was adopted.

The Election of Teachers

The committee on teachers presented the following report and the same was adopted:

That we recommend the election of teachers who have already served three years to a permanent tenure of office as follows:

Charles E. Seede, Bertha W. Sherburne, Lena Collins, Elizabeth G. Campbell, Ruth L. Eaton, Arthur K. Whitcomb, Arthur H. Beane, Chester W. MacDonald, Charles Welsh, Mary H. Mehan, Helen S. Livingston, Dr. E. A. Kent.

The Vocational School

The vocational school committee recommended the election of Chester W. MacDonald and John Gallagher as teachers in the electrical department for another year. The report stated that both men had received the recommendation of the state board of education. The report was accepted.

High School Elections

Dr. Nathan Pulsifer was elected medical director at the high school, to succeed Dr. William M. Collins. Dr. Collins did not resign. Miss Queenie A. Manchester was re-elected assistant to the principal at the high school, and Clara I. Farrington was elected assistant to the principal at the vocational school. Alice T. Lee was the unanimous choice as supervisor of the primary grade, and Jessie M. Hager was elected assistant in music. Esther M. Owens was elected assistant in sewing and Mary C. Joyce received five votes as teacher of elocution at the high school. Margaret A. Teague was elected again as teacher of physical culture at the high school. Colby T. Kittredge was elected military instructor at the high school to succeed Lieut. Thos. W. Doyle.

King for Edson School

Next came the election of a master for the Edson school and Leo A. King was the unanimous choice of the board. He will succeed the late Calvin W. Burbank and those who know the young man best have the utmost confidence in him. Mr. King is the youngest grammar school master in the city.

Ethel H. Church, a graduate of the Lowell high school and the Normal school was chosen as kindergarten teacher to fill the position at the Varnum school made vacant by the resignation of Miss Conant. Miss Church has been teaching in the middle west.

Reduction of Salaries

Mr. Campbell moved that the board rescind its action providing for the reduction of 1½ per cent of all salaries in the school department for the last half of the year. Mr. Thompson seconded the motion. Mr. Campbell stated that the board, for the first six months of the year, had tried in every way to keep down expenses and had been niggardly in a good many things. He said the school board had been the scapegoat long enough and he referred to the purchase by other city departments of $1500 automobiles. I would judge from the recent finding of the grand jury that it doesn't mean anything to exceed an appropriation."

Dr. Lambert thought that for the board to rescind its former action would be a bit premature. He said he had not made a complete review of the bills of the department for the first six months and he would like to do it, he said, before taking final action in the matter. Mr. Campbell's motion was defeated.

Adjourned.

NATHAN PULSIFER, M. D.

mon, Sadie A. Connor, Elizabeth A. Conway, Marie R. Sullivan, Kathleen E. Driscoll, Laura F. Greene, Mary J. Moynahan, Katharine P. O'Brien, Leona M. Small, Louise C. Thomas, Lillian E. Alister, Florence E. Archibald, Mary Alice Cochrane, Ruth Crowell, Julia M. Driscoll, Marianna L. Donovan, Margaret T. Donovan, Myrtle M. Kilpartrick, Alice G. McGilly, Olive F. Palm, Mary R. Seery, Millie A. Severance, Julia G. Slattery, Mary C. Timmons, Walter F. Connolly, Fred F. Wiggin, Clarence E. Lesuer, Ruberta Bramhall, Anna M. O'Day.

We also recommend the election of teachers who have served two years as follows:

Frances L. Masterson, Margaret M. Cassidy, Joseph G. Pyne, Charles J. Rodgers, John F. Gallagher, Agnes R. Burns, Della F. Briscoe, Carrie L. Brown, Emma M. Graham, Vera E. Groves, Gertrude B. McQuade, Annie L. McKissock, Mary A. McCue, Martha R. Taylor, Mary L. Martin, Fannie G. Hobbs and Violet Stocks.

We also recommend the election of teachers who have served one year as follows:

Bethia S. Keith, Rose C. Geary, Gertrude R. Keyes, Marietta E. O'Neil, Caroline A. Downey, Mollie M. Brosnan, Elizabeth R. Connell, Alice H. Lynch, Alice G. Donohoe, Anna J. Cawley, Peter J. Gulesian, Elmer G. Brennon, Ellen E. McQuade, Mary E. Quirbach, Etta M. Phillips, C. Fred

THE CHALIFOUX CORNER

IF ONE LITTLE PIPE IN THE BIGGEST ORGAN IN THE WORLD

is out of tune and goes on crying, all the other pipes are against it until the organ is put right again. It is the same through a store whenever a clerk is out of tune. The whole section is spoiled by the discord. So the master tuner must be on the go all day listening that all the notes of the human organ are sweet sounding. The store must be opened in the morning and close at night in harmony, that all on both sides of the counter may be happy all day long.

DEMOCRATS WANT TRUST LEGISLATION ENACTED

Senators Expected to Adopt Resolution Announcing Fact of Congress' Intention to Remain in Washington Until Anti-trust Program Had Been Enacted

WASHINGTON, July 1.—Senate democrats planned to hold a conference late today when it is expected a resolution would be adopted announcing the fact of congress's intention to remain in Washington until the administration's anti-trust program had been enacted into law. The conference was called by Majority Leader Kern to act on a resolution declaring it to be the sense of the democrats of the senate that trust legislation be enacted at this session.

Belief was expressed here today that the decision to hold a conference was to assure the country that the anti-trust program would be pressed to a final conclusion as soon as possible. While some opposition was expected from democrats who hold radically different views from those of President Wilson, administration leaders in the senate were hopeful that the resolution would be adopted. It would bind democratic senators.

It was not expected the conference would make an attempt to outline a definite plan for legislation.

The reason for this is the fact that two of the measures on the program, the Clayton anti-trust and the railroad securities bills, are still in committee with no prospects of an early report on either of them. Belief was expressed here today that adoption of the resolution would hasten adjournment of congress.

DEATHS

RIPLEY—Charles B. Ripley died yesterday at his home, 34 Cheney place, aged 47 years. He leaves a wife, Mrs. Mary J.; three daughters, Grace A., Blanche M., and May Ida, and one son, Charles W.

McAVINNUE—Marie Gertrude McAvinnue died last night at the home of her parents, Dr. and Mrs. Frank McAvinnue, 339 Mammoth road, aged 14 years and nine months. She leaves besides her parents, one brother, Joseph.

O'GRADY—Mrs. Catherine E. O'Grady, widow of the late George O'Grady, died last evening at the home of her son, William F. O'Grady, 16 Rogers street. She leaves one son, William F., a sister, Mrs. Colbert of Cambridge, and four grandchildren.

CAMPBELL—Mrs. Josephine A. Campbell, widow of Charles C. Campbell, aged 65 years, 7 months, 8 days, died yesterday at her home, 156 Warwick street. She leaves two daughters, Mrs. Edith M. Grant of Andover and Miss L. Etta Campbell; also a son, C. Fred Campbell.

JANOCHA—Mrs. Antoina Janocha, wife of Stanislas Janocha, aged 23 years, died at the Lowell General hospital. The body was later removed to the home, 24 John avenue.

KUBIT—Francis Kubit, infant son of Mr. and Mrs. Stanislas Kubit, aged 2 years, died at the Lowell General hospital. The body was later removed to the home of his parents, 96 William street.

FUNERAL NOTICES

DONOGHUE—The funeral of the late Patrick B. Donoghue will take place Thursday morning from his late home, 11 Wesley street. A high mass of requiem will be celebrated at St. Margaret's church at 9 o'clock. Burial will take place in the family lot in St. Patrick's cemetery. Funeral arrangements in charge of Undertaker Charles H. Molloy.

BOLAND—The funeral of the late Jmes A. Boland will take place on Thursday morning at 8 o'clock from his late home, 210 Appleton street. Funeral mass of requiem will be sung at St. Peter's church at 9 o'clock. Burial will be in St. Patrick's cemetery, in charge of Undertaker M. H. McDonough Sons.

O'GRADY—The funeral of Mrs. Catherine O'Grady will take place on Friday morning from the home of her son, William F. O'Grady, 16 Rogers street. Funeral mass of requiem will be sung at the Sacred Heart church, the time to be announced later. Burial will be in St. Patrick's cemetery, in charge of Undertakers M. H. McDonough Sons.

FILL YOUR BIN WITH THE OLD, RELIABLE FUEL.

LOWELL GAS COKE

UNITED STATES NAVY

ATTACKED BY THE NAUTICUS, GERMANY'S OFFICIAL MARINE ANNUAL

BERLIN, July 1.—The Nauticus, Germany's official marine annual, which has just been issued, in a review of foreign fleets, declares that the upbuilding of the United States navy has been hampered by lack of a definite program. As a consequence, the Nauticus adds, questions of the country's defense, which should stand outside parliamentary contentions, have been drawn into party politics and the opportunities for advancement of young marine officers made so unpromising at present that an entire change in personnel appears unavoidable.

The Nauticus declares that the Mexican troubles have hampered the proper training of officers and men of the Atlantic and Pacific fleets.

The past year, the Nauticus says, was favorable for Germany's marine interests and the opening of the Panama canal will find Germany ready to take advantage of the new route without any subsidy, whereas, the annual asserts, the Italians and French consider themselves unable to use the canal without state help.

THE MOVING ORDINANCE

HEARING HELD AT CITY HALL—PETITIONERS GIVEN LEAVE TO WITHDRAW

The proposed ordinance presented to the municipal council by the municipal affairs committee of the Lowell board of trade was given the cold shoulder at a hearing held at city hall last evening. There were thirty spectators present and they were very much amused at the repartee between Lawyer Donahue and Secretary John H. Murphy. Albert E. O'Heir spoke in favor of the proposed ordinance, while Charles E. Anderson, secretary of the Trades and Labor council, William E. Sproule and Lawyer Donahue, the latter representing the Jobbers Teamsters' association, opposed the measure. The hearing lasted a little over one hour and at the close the council voted the petitioners leave to withdraw.

The hearing was opened at 8.15 o'clock by Mayor Murphy with all members of the council present. The mayor read the petition for the hearing and the proposed ordinance and then Secretary John H. Murphy of the board of trade spoke in behalf of the ordinance.

The aim of the ordinance was to keep track of families moving from place to place so that they can be traced if necessary through the records kept by the furniture movers and transmitted weekly to the city clerk.

Daniel J. Donahue, representing the Teamsters' union, produced a copy of a bill which was thrown down by the last legislature, and this proved to be an exact copy of that presented by the board of trade. Mr. Donahue asked Mr. Murphy if he had made inquiries as to whether it would be constitutional to pass such an ordinance and the reply was in the negative.

"Do you know why only two cities, Springfield and Worcester, as you stated a few minutes ago, were the only ones to adopt this ordinance?"

"I do not champion the cause of other cities."

"Isn't it a fact that the credit furniture dealers were the ones to first propose the passage of this ordinance?

"Yes."

"How did this ordinance come to you?"

"From a local furniture dealer who represented the New England Furniture Dealers' association, which held a convention in Lowell two years ago."

"Other business men of this city did not approve this bill did they?"

"I don't know; we did not hold any hearing."

The petitioners were given leave to withdraw.

See Page 5

Lowell Electric Light Corp.

50 Central Street

First Edition

FOR LATER LOCAL AND TELEGRAPHIC NEWS AND TODAY'S STOCK MARKET REPORT SEE LATER EDITIONS

PEACE IN MEXICO NOW UP TO GEN. CARRANZA

Next Move in Attempt to Restore Peace Through Diplomacy Depends Upon Carranza's Attitude Toward Sending Delegates

WASHINGTON, July 1.—Next moves in the attempt to restore peace in Mexico through diplomacy depended today upon Carranza's attitude toward sending delegates to confer with members of the Huerta mission. While the South American mediators had decided to take an indefinite recess, it was assured that the Washington government would continue its efforts to persuade the constitutionalists to enter into some form of negotiations with representatives of the Mexico City administration. It was feared in some quarters that reported dissension in the ranks of the revolutionaries might cause delay in completing the referendum of Constitutionalist chiefs. Villa's victory at Zacatecas, it was asserted, had not served to bring the disputing factions together. Villa, however, was said to be inclined to favor peaceable settlement of the republic's internal affairs.

Urgent arguments have been transmitted to Carranza through his agents in Washington, outlining the tremendous responsibility for their country's future resting on the constitutionalists. They have been urged, it is said, to suggest to their chief possibilities that might follow American intervention in Mexico.

Plans for the meeting place of the Huerta and Carranza delegates, if parleys are agreed upon, were indefinite today. Probably some place other than Niagara Falls will be chosen.

Secretary Bryan, it is was said today, would instruct the American delegates as to whether they should return to Washington while the mediators remained in recess.

Movements of French and German cruisers in Gulf waters were discussed here today in connection with suggestions from Vera Cruz that Huerta's family and perhaps the dictator himself, would take refuge on one of the vessels. The cruisers were represented to have sailed for Puerto Mexico, the gulf terminus of the Tehuentepec line to Mexico City. Constitutionalists here have declared that their forces are prepared to cut the line if Huerta attempts to leave the capital.

FOR SALEM SUFFERERS

Friday Designated as Tag Day by Special Committee—Everybody Get Ready to be Tagged

The Salem relief fund in this city is growing and if the present pace is maintained Lowell will not be at the foot of the list of cities contributing to the relief of the stricken city. Lowell, in fact, bids fair to be near the head of the list and this is as it should be. Lowell is short on some things, but the list doesn't include sympathy and generosity. The fund in the two local banks, the Union National and the Lowell Trust Co., amounts to nearly $1400. In addition to this several hundred dollars have been pledged and it is expected that the entertainments in the local playhouses will net a pretty penny. Tag-day, Friday, July 3, ought to bring in a whole lot of money. There are three live wires on the Tag day committee and they have issued the following appeal for the Salem sufferers:

VOLUNTEERS WANTED

Friday, July 3rd has been set aside by the Municipal Council of Seventy (?) be known as Tag Day

The sub-committee on arrangements desires the assistance and co-opera-

Continued to page three

WON SCHOLARSHIP

Mr. Harold Rosatto, Harvard, 1913, who for the past year has been teaching school with great success in Santa Barbara, Cal., has returned east and will spend the summer with his sister, Mrs. John P. Hall, of Methuen street. Mr. Rosatto returns to take advantage of a scholarship won by him at Harvard which entitles him to a post-graduate course and he will specialize in languages. The school authorities at Santa Barbara were loath to have him depart and will hold his position open for him should he decide to return to California after his course at Harvard.

THE ROAD TO RELIEF

USE FLEX-OIL

For stiff, rheumatic joints. If your joints are stiff and swollen—when you start to rub in Flex-oil, relief from the aching is quick—bathe with hot cloths, then dry the skin thoroughly and rub in Flex-oil till it is absorbed. THE OIL in this preparation comes the nearest to nature of any known to medical science. By its use the joints lose all stiffness and regain their original elasticity. For sale by all drug stores. Price 25c

O'Sullivan Specialty Co., Lowell

Looks Good to Us

The Star Cru-Steel Safety Razor is substantially made throughout of nickel plated brass, self adjusting, in a steel shell case covered with water-proofed leather, and lined with purple velvet.

This outfit, also 12 highest quality extra heavy rolled crucible steel blades, sells for $1.00 complete.

Extra Blades, Six for 25 Cents

The Safety Razor Shop

HOWARD The Druggist 197 Central St

JAS. E. O'DONNELL

Counsellor at Law

Room 220. 45 Merrimack St.

ESTABLISHED 1882

J. F. O'Donnell & Sons

UNDERTAKERS

Complete equipment for city or out-of-town funerals.

A chapel where services may be held or bodies kept when desired. Advice and information given.

Telephones:

Office, 439-W Residence, 439-R

318-324 MARKET STREET, COR. WORTHEN

AGED EMPEROR FRANCIS JOSEPH, BOWED IN SORROW OVER TRAGEDY

VIENNA, July 1.—The assassination of Archduke Francis Ferdinand and his wife has been a hard blow to Emperor Francis Joseph. This vigorous old ruler faces this new tragedy in his life with bowed head and saddened heart. It is not expected that he will survive long. His life has been one of family trials and sorrows, and this new tragedy, coming in the sunset of his career, has left him weakened and alone.

UNDIGESTED SUBSTANCES IN THE STOMACH

They ferment and the stomach becomes sour. There is nausea, belching of gas, and in some cases vomiting of acid or bitter matters.

Take Dys-pep-lets. They combine the best digestives, carminatives and correctives and will give you prompt relief. They are pleasant to take and agreeable in action. Made by Hood and therefore good—an elegant product of up-to-date pharmacy.

Get a box of Dys-pep-lets for ten cents or a quarter at your druggist's.

RELIABILITY

Upholstering

During the months of July and August we shall follow our usual custom of giving a discount price on the Upholstering, repairing and finishing of furniture.

While you are away would be a good time for the needed repairs to be done.

We will store the furniture until your return.

Estimates of cost gladly given.

Adams & Co.

174 Central Street

Upholsterers in Lowell for 72 Years.

If you want help at home or in your business, try The Sun "Want" column.

COAL TEAMSTERS' STRIKE

CITY TEAMSTERS SAY THEY WILL NOT INTERFERE—COMMISSIONER MORSE TALKS

Charles J. Morse, commissioner of streets and highways, stated yesterday afternoon that he was waiting patiently, the action of the state board of conciliation and arbitration relative to the coal teamsters' strike. The mayor, too, is patiently awaiting the arrival of the state board as he informed them by letter, yesterday, of the coal teamsters' strike. The mayor stated yesterday that the board had not arrived. It was then 4 o'clock and the mayor had not seen them.

Commissioner Morse also talked with the committee representing the strikers and he didn't understand the committee's decision as the mayor understood it. He understood the committee to say that the strikers would not interfere with the work on the east side of the street where the street was torn up, but that they would object to operations on the other side of the street.

"I am not going to make any move," said Mr. Morse, this afternoon, "until I hear from the state board of arbitration. It may be necessary for us to finish the work by contract."

The City Teamsters' union says it will take no part in the strike as appears from the following communication:

Local Union No. 57,
City Teamsters Union, June 30, 1914.
Editor Lowell Sun:
Dear Sir:

It's with much surprise that the city teamsters learnd of th unjust criticism which they received in the editorial of a morning paper in regard to the strike now going on amongst the coal teamsters of this city, and in reply we wish to deny the statements made therein. We have not taken any part in the trouble what ever. We have not in any way contemplated going out on a sympathetic strike.

We have not been asked by Commissioner Morse by whom the majority of the city teamsters are employed to do any work which would warrant us going out on strike. We have not held any meeting of the union since the strike began. And we are at loss to know where said paper got such unjust reports.

Thanking you in advance for printing this statement in your valuable paper, I remain

Respectfully Yours,
Francis J. Kierce, Sec'cy.
John McPhail, President.
24 Lyons St.

OPEN FRIDAY EVENING
Until 10 O'Clock

The Bon Marche
DRY GOODS CO.

LOWEST PRICES CONSISTENT WITH RELIABILITY

CLOSED ALL DAY SATURDAY

THIS MORNING WE OPENED A SPECIAL SALE OF ARTICLES SUITABLE FOR THE

Camp and Summer Cottage

DINNERWARE, SILVERWARE, ENAMELWARE, TINWARE, HAMMOCKS, SCREENS, FREEZERS, GAS STOVES, OVENS, CROCKERY, GLASSWARE, ALUMINUM, ETC.

Enamelware, Galvanized and Tinware, Gas Stoves and Gas Ovens

$1.50 Enamelware Kettles 79c—Best quality gray enamelware kettles, Berlin shape, seamless body, heavy tin covers, 20 qt. size. Sale price.....79c

$1.50 Bread Raisers 79c—Best quality gray enamelware bread raisers, footed style with cover, 17 qt. size. Sale price.....79c

85c Enamelware Kettles 49c—Best quality gray enamelware in Berlin kettles and Berlin sauce pans, seamless body, heavy tin covers, 8 qt. size. Sale price 49c

60c Bread Boxes 39c—Japanned tin bread or cake boxes, roll top style, medium size. Sale price.....39c

$1.50 Aluminum Sauce Pans 95c—Imported aluminum sauce pans, side handle, 3 and 4 qt. size. Sale price 95c

40c Aluminum Sauce Pans 24c—Pure aluminum handled sauce pans, 1 and 1 1-2 qt. sizes. Sale price 24c

$2 Aluminum Double Boilers $1.29—Pure aluminum, double boilers, seamless body, heavy covers, 2 qt. size. Sale price $1.29

$1.75 Gas Stove Combination $1.19—Nickel plated gas stove, 2 burner size, complete with 5 feet of tubing. Sale price.....$1.19 complete

Other styles and sizes at $1.98, $2.49, $3.49 complete with tubing.

$1.00 Black Iron Gas Ovens 59c—Good quality and size gas ovens, 2 shelves. Sale price.....59c

$3.00 Gas Ovens $1.29—Best Russian iron gas ovens, double burner size, removable shelves, guaranteed to give satisfactory service. Sale price $1.29

Dinnerware, Crockery, Glassware

25c Decorated Tableware 10c Each—Fine English decorated porcelain table crockery in platters, oatmeals, plates, creamers, bone dishes, cups and saucers, etc. Regular $2.00 and $3.00 dozen. Sale price.....10c each

35c Decorated Tea Pots 24c—Imported decorated tea pots in assorted decorations and shapes, 3 and 4 cup sizes. Sale price 24c

8c Yellow Crockery Bowls 3c each—Heavy yellow crockery bowls, 2 sizes. Sale price 3c

$6.50 Dinner Sets $3.95—American porcelain dinner sets, pink floral decorations, complete service for 6 persons, sets of 43 full size pieces. Sale price .....$3.95 set

$1.25 Dozen Dinner Plates 5c Each—Fine English white porcelain dinner plates, thin quality, plain pattern. Sale price .....5c each

$1.50 Dozen Tea Cups and Saucers, 6 for 35c—Fine English white porcelain tea cups and saucers, dainty thin quality. Sale price.....6 for 35c

$1.50 Dozen Gold Band Tea Cups and Saucers 9c—German china cups and saucers, gold band decoration. Sale price..... 9c

30c Table Tumblers 19c Dozen—Pressed glass table tumblers, plain and fluted style. Sale price.....19c doz.

$8.00 Glass Water Sets 95c—Thin blown glass water sets, new engraved decorations, set consists of 2 qt. tankard jug with 6 tumblers to match. Sale price .....95c set

$2.00 Punch Bowls 95c Set—Opalescent glass punch bowls, new colorings, set consists of large footed bowl and 6 handled glasses to match. Sale price 95c set

Hammocks, Screens, Ice Cream Freezers, Window Sreens, Etc.

$6.00 Couch Hammocks $4.95—Khaki colored duck, national springs, iron or wood frame, complete with windshield and chains. Sale price.....$4.95

$8.00 Couch Hammocks $5.95—Extra heavy quality khaki colored duck, best national springs, upholstered soft top mattress, complete with windshield, chains, hooks and screws. Sale price.....$5.95

Other styles in high grade Couch Hammocks at.....$8.95, $9.95, $10.95

$3.00 Hammock Stands $2.19—Heavy angle iron hammock stands, green enamel finish, folding style. Sale price.... $2.19

Ice Cream Freezers—The well known and reliable White Mountain at reduced prices.

1 quart $1.45
2 quart $1.85
3 quart $2.25
4 quart $2.39
6 quart.....$3.25

North Pole Freezers—The best all metal freezers made.

1 quart 95c
2 quart $1.19
3 quart $1.49
4 quart $1.79

45c Hardwood Screens 29c—Extension style, hardwood frame, 28 inches high, opens to 37 inches. Sale price 29c

35c Window Screens 24c—Hardwood, oil finish, best wire cloth, extends to 33 inches, height 24 inches. Sale price 24c

25c Window Screens 19c—Smooth running, extension style, 18 inches high, opens to 33 inches. Sale price.....19c

35c Wash Boards 21c—Selected Wood Wash Boards, zinc covered rubbing surface, full size. Sale price.....21c

$1.25 Sad Irons 79c Set—Mrs. Potts' Sad Irons, sets of 3 irons, handle and stand. Sale price.....79c Set

$1.25 Folding Tables 95c—Sewing or card tables, finely made of selected hardwood, folding style. Sale price.....95c

45c Parlor Brooms 29c—Well made Parlor Brooms, fresh corn stock, four rows of sewing, polished handles. Sale price 29c

$1.75 Antiseptic Mop and Polish 95c—Antiseptic Dry Mops, colored black, round shape, complete with can of polish. Sale price 95c

BOY DROWNED IN POND

EDWARD SMITH, AGED FOUR, LOST HIS LIFE, WHILE SWIMMING AT ATTLEBORO

ATTLEBORO, July 1.—Edward, 14-year-old son of Joseph Smith of 88 Lafayette street, was drowned yesterday afternoon while swimming in the Dodgeville pond.

Smith went to the pond with three other boys. After being in the water about two hours, Smith was seen to go down by his companions. The latter secured a pole, but were unable to rescue him.

Chief of Police Wilbur went to the pond with Officer Goblin, Assistant Fire Engineers Fred Clark and William Sweeney and Fireman Maynard Lewis. The pond was dragged for some time, but the body could not be located. Arthur Perry and Thomas Kirby dived several times, but were also unsuccessful. After dark four boats were secured and with lanterns men dragged the pond until 10.30, without success. Then it was decided to give up the search until this morning, when the water will be drawn off.

DENTISTS AGREE

that in Ora-Hygen Dental Cream all the ingredients are most beneficial to the teeth and mouth, and not a single one is in the slightest degree harmful. Know what you are using on your teeth and in your mouth; our ingredients are plainly printed on the label. Take one to your dentist and see what he says.

ORA-HYGEN DENTAL CREAM

"The Kind That Saves Teeth"

Is strongly germicidal and antiseptic. It destroys germs that often enter the system through the mouth. Heals and hardens soft and bleeding gums. Prevents tooth decay. Polishes teeth to their natural whiteness. Keeps gold crowns and fillings bright. Has a delicious taste and sweetens the breath. Cannot harden in or out of tube. Lays flat on the brush. All ingredients printed on label. Result of years of research by a practicing Dentist. Costs no more than others at your Druggist. Just try a tube today.

ORA-HYGEN COMPANY, Portland, Me.

NEARS 76TH BIRTHDAY

JOHN WANAMAKER IN ROBUST HEALTH—WILL CELEBRATE ON JULY 11

JOHN WANAMAKER
PHOTO © 1913 BY AMERICAN PRESS ASSOCIATION

PHILADELPHIA, July 1—John Wanamaker, the famous merchant, will celebrate his 76th birthday on July 11. He was born here in 1838 and built up his great business success here. Mr. Wanamaker is reported to be in the best of health. He planned to take an active part in the national Fourth of July celebration here.

VANDALS DYNAMITE DAM

FREDERICK E. NICKELS OF WOBURN TO ASK INVESTIGATION OF DRAINAGE OF POND

WOBURN, July 1.—Frederick E. Nickels of Mishawum, in the eastern section of the city, who owns Richardson pond and much of the land bounding it, will offer a reward of $1000 for convicting evidence in connection with the dynamiting of the dam Monday night near Mishawum road and will lay before District Attorney Corcoran evidence which he will ask to have presented to the grand jury.

The water was drained from the pond in the night and the discovery was made by an employe of Mr. Nickels. A gap of seven feet wide was found in the restraining wall, and the sluiceway gate was twisted from its place. The wall, of granite blocks six feet high and three feet thick, deeply bedded in cement, was split and huge pieces of cement were found 20 feet away. The stone foundations of the bridge across the outlet of the pond, and forming a part of Mishawum road, were also shaken apart, and the floor timbers were so badly affected that, with the wall, they must be rebuilt.

Mr. Nickels estimates his damages at $300. His greatest loss is the pond, which is a beauty spot in its natural condition, and cannot in all probability be filled again this season. Mr. Nickels is developing the surrounding property and figured the pond as a valuable and attractive asset.

The destruction is supposed to have occurred at 9.45 Monday evening, as that is when a report was heard and houses were shaken. At the time it was thought that torpedoes were exploding on the railroad tracks. During the detonation a freight train was passing and it is believed that the explosion was timed so that the rumble of the cars would deaden the sound.

The city of Woburn must bear the expense of repairing the bridge. The board of public works viewed the scene yesterday and estimate that it will cost $500 to repair the damage.

PETER DAVEY
Undertaker and Funeral Director
83 BARTLETT STREET
Telephone 79-R

FIREWORKS

All varieties of FIREWORKS for amusement and pleasure of the kiddies and grown-ups that will be allowed by law, can be found at

GALLAGHER'S

266 Merrimack Street — Next to the Y. M. C. A.

Firecrackers, Roman Candles, Skyrockets, Pin Wheels, Red Fire, Mines, Volcanoes, Snakes, Grass Hoppers, Chasers, Sparklers, Flags and Horns from 1c upwards.

And fine collection for lawn displays, ranging from $1.00 upwards.

GALLAGHER'S

THE FIREWORKS PLACE, 266 MERRIMACK ST.

FOR THE FOURTH

TRY THE

"Ice Cream With the Excellent Reputation"

LORING R. KEW

269 BRANCH STREET — TELEPHONE 8782

Quick and Immediate Delivery — Order Early

Commencing Thursday, July 9th, this store will close at 12.30 every Thursday during July, August and September.

Ladies' Rest and Waiting Room on Second Floor. Telephone, Magazines, etc., at your disposal.

J. L. CHALIFOUX CO.
COR. MERRIMACK & CENTRAL ST.

Closed All Saturday, July Fourth. Open Friday Evening Until 10 O'Clock.

Call at the Information Desk and Free Check Room on Street Floor and Get a Lowell Guide Free.

SPECIAL SALE OF DAINTY **Summer Dresses**

69c, 97c, $1.97, $2.97, $3.97 and up. Exceptional Values

BIG SALE OF **WAISTS**

Thousands of new arrivals in real $1.00 and $1.50 Waists Thursday and Friday

69 Cents

Silk Waist Sale

Hundreds of New Jap and Tub Silk Waists—Exceptional Values

97c and $1.44

SPECIAL SALE OF

Children's White Dresses

Children's White Dresses, made of allover hamburgs, voiles and lingerie, sizes 6 to 14 years. Thursday and Friday 97c, $1.49 and $1.97

Children's Summer Dresses, in colored crepes and flowered plisse, sizes 6 to 14, made to sell for $2.97 and $3.07. Thursday and Friday $1.97

Children's Rompers, in white crepe and colored ginghams. Thursday and Friday.....49c

Washable Bonnets, in muslin, hamburg and crepe, made to sell for 97c and $1.49. Thursday and Friday.....79c

SPECIAL VALUES IN

Muslin Underwear

Corset Covers, with deep trimming of hamburg back and front, value 39c. THURSDAY and FRIDAY—

25 Cents

Combination of allover hamburg, drawers and cover; regular $1.00 value. Thursday and Friday

69 Cts.

Long white petticoats with deep shadow lace flounce and insertion and underlay of muslin; regular $1.49 value. Thursday and Friday

97 Cts.

WOMEN'S AND MISSES'

Bathing Suits

Bathing Suits in a big variety of styles and colors, made of fine brilliantines. Exceptional values, from

$1.97 to $5

SEE WINDOW DISPLAY

Also a big variety of Bathing Caps from 10c to 49c

READY TO USE

Domestics

55c Brown Sheets, extra heavy round thread cotton, double bed size. Thursday and Friday..... 39c

45c Bleached Sheets, durable cotton, double bed size. Thursday and Friday....33c

79c and 85c Bleached Sheets made of popular brands of cotton. Thursday and Friday 65c

Hemstitched and Scalloped End Pillow Cases, good durable cotton, size 42x36. Thursday and Friday...14c

$3.50 Satin Quilts, extra heavy quality, assorted new designs, large size. Thursday and Friday..... $2.49

Knit Underwear

Women's Fine Swiss Ribbed Jersey Vests, low neck, sleeveless; regular 12 1-2c value. Thursday, and Friday 9c

Women's Fine Stitch Swiss Ribbed Vests, lace trimmed, low neck, sleeveless, 25c value. Thursday and Friday 15c

Women's Fine Quality Jersey Ribbed Union Suits, low neck, sleeveless, torchon lace trimmed, 35c value. Thursday and Friday 25c

Notions

15c Whisk Brooms 10c

500 Yards Basting Cotton, 2 for 5c

100 Yards Linen Finish Thread, 2 for 5c

10c Pump Bows, black, white and tan.... 8c

Hair Nets, 5 for 10c

Marcelle Hair Wavers, 3 on a card..... 5c

Women's and Children's Hosiery

Women's Black Cotton Hose (seconds of 12½c grade) fine for bathing hose. Thursday and Friday while they last 6¼c

Women's Fine Gauze Lisle Hose, high spliced heel, double sole, black and white, also a few colors; value 25c. Thursday and Friday.....19c, 3 for 50c

Women's Heavy Silk Hose, silk and lisle, double sole, high spliced heel, colors, tan, pink, red, gray and white. Dollar value. Thursday and Friday..... 25c

Children's Socks, domestic and imported makes, plain colors and white with fancy tops, 9c, 12 1-2c, 15c and 25c

CANDY SPECIALS

Cream Mint, assorted, 40c kind. Thursday and Friday.....29c

Chocolate Nougatines, Chocolate Frozen Pudding, Chocolate Butter Scotch. Thursday and Friday .....29c Lb.

SUNSHINE SPECIALS

1 Can Salmon, 1 Can Peas. Thursday and Friday 25c

1 Can Shrimps, 1 bottle Salad Dressing. Thursday and Friday...25c

WOMEN'S NECKWEAR

High and Low Neck Guimpes, in plain net, shadow lace and point d'esprit, 39c value. Thursday and Friday.....25c

Shadow Veils, in all new shades, 2 yards long, 1 yard wide. Thursday and Friday 95c

Linen Embroidered Collars. Thursday and Friday 10c

Children's Collar and Cuff Sets. Thursday and Friday.....39c

WOMEN'S GLOVES

Women's Long Silk Gloves double finger tips all sizes, whites only, first quality, regular 75c. Thursday and Friday 45c

Women's Long Silk Gloves, in white, tan, black, navy, light blue, pink, in all sizes, double finger tips, regular 89c. Thursday and Friday 65c

RIBBONS

Fancy Silk Ribbons, in moire, satin and taffeta; also roman stripes, all widths, 4½ to 10 inches .....10c to $1.69

Belts Belts Belts

Visit our Belt Dept. where we have the largest assortment in the city to select from, all colors and styles. Specially priced at .....49c and 95c

Fancy Bead Necklace, in amber, ruby, jet, blue, Green coral, pearl and fancy assorted; regular 50c and $1.00. Thursday and Friday 25c

Enamel Pins

Enamel Bar and Beauty Pins, a large variety of colors and styles; regular 15c value. Thursday and Friday 7c

Toilet Goods Dept.

With every 50c purchase at our Toilet Goods Dept. Thursday and Friday a can of Talcum Powder will be given free.

Millinery Dept.

Continued sale of those out of the ordinary Hats at 10c

And Wreaths for hat trimming at 25c

These are extra special values.

Children's Hats, trimmed with ribbons and flowers, value $2.50. Thursday and Friday, $1.25

White Felt Crushers, value $1.00. Thursday and Friday 69c

Straw Braid in all colors, value 98c. Thursday and Friday 69c Piece

Soda Fountain—Thursday, Marshmallow Sundae, Regular 10c Size 5c. Friday, Cherry Sundae, 10c Size 5c

SALEM SUFFERERS

Continued

tion of the women of the city to meet with them at the mayor's reception room, city hall, Thursday, July 2, at 10 a. m., for the purpose of devising ways and means of conducting a Tag Day. This invitation is general and the interest manifested by the women of the city will in a large measure determine the charity and loyalty of the people of Lowell.

An opportunity of demonstrating your interest in the welfare of others is at hand. Help to organize a committee of your friends who will be present at the meeting.

The needs of the people of Salem are imperative, the work of raising funds requires your assistance.

Young and old, church and social workers, all for one cause, the helping of the people of the grief-stricken city of Salem.

Let the women of Lowell respond to this invitation and be present at the meeting in city hall, Thursday, July 2.

Tag Day Committee,

James O'Sullivan,
William D. Brown,
John H. Murphy.

Tag Day Arrangements

A meeting of the special committee of three appointed by a committee of seventy in charge of the raising of funds for the relief of the Salem sufferers decided to hold a meeting of the women of the city who are willing to assist in conducting a tag day.

The meeting of the women of the city will be held at the mayor's reception room, city hall, Thursday, July 2nd, at 10 a. m.

It is the desire of the committee that young ladies of the high school, social and church workers and women generally interested in charity work will respond to the call of the meeting and lend their assistance and co-operation in making the affair a success.

Invitations Extended Organizations

Special invitations have been extended the following organizations of the city to send delegates to the meeting: Florence Crittenton Rescue league, Lowell Teachers' organization, Women's Foreign and Home Missionary society; Y. M. C. A. Women's Auxiliary, Young Women's Christian Association, Orders of the Eastern Star, Daughters of Rebekah, Highland Union Lodge, No. 31, Centralville Rebekah Lodge, No. 137, Ladies' District, I. O. O. L., M. U., Loyal Victoria Lodge, I. O. O. L., M. U., No. 1; United Order of Independent Odd Ladies, Lowell lodge, No. 24; American Benefit Society, Protection Lodge, No. 43; Pythian Sisters; Knights and Ladies of Honor, Degree of Pocahontas, Ladies' Auxiliary of B. of R. T., Spindle City Lodge, No. 343, New England Order of Protection, Elgin Lodge, No. 156; Daughters of Liberty, Independent Order Daughters of St. George, Ladies' Auxiliary, United Order of Pilgrim Fathers; Empire Colony, No. 170; Princess Lodge, L. O. Ladies, No. 125; Ladies' Auxiliary, No. 90; Ladies' Auxiliary, A. O. H.; Corporation of D'Youville Circle; Companions of the Forest; Cour Blanche De Castile, No. 22; James A. Garfield Women's Relief Corps, No. 33; B. F. Butler Woman's Relief Corps, No. 75; Ladies of the G. A. R.; Betsy Ross Circle, No. 21; Daughters of Veterans; Edith Prescott Wolcott Auxiliary, No. 3; Daughters of the American Revolution; Lydia Darrah Chapter; Old Bay State Chapter; Elrene Lodge, No. 71, I. O. of G. T.

The success of the undertaking depends entirely upon the co-operation extended, and it is felt that a large amount of money can be raised for this needy cause by the people of the city. Details of the plan will be discussed at the meeting.

If you want help at home or in your business, try The Sun "Want" column.

LADY LOOKABOUT

How proud we all are of Mr. Wrenn, the athlete, who was successful in the swimming race of last Sunday. It must be a matter of pride to the local Y. M. C. A. to have one of their number carry away this honor. It is also an inspiration to the boys of our city. Mr. Wrenn is a fine example of the all-round athlete. Just as his manager, Mr. Looney, was before him. In some countries swimming is a national accomplishment, and lovers of the sport are growing in numbers in this country. No gymnasium is complete without its swimming pool, and the more general its use by the public, the better for the public. The Y. M. C. A. pool has done much for Lowell boys and men in instructing them in this art, but there is still much room for broadening its field of usefulness,—viz. by extending its use to women and girls. I am sure such a prominent advocate of swimming as Mr. Wrenn, could do much to further and extend its usefulness by lending his efforts to opening the pool to the women and girls of Lowell.

Excitement at a Fire

One day last week I was passing along Gorham street in the vicinity of St. Peter's church, when suddenly, I found myself in the midst of an enormous crowd. So quickly did they assemble, that it would seem as though they had sprung from the ground. The occasion was a fire in a boarding house at that point. It is a long time since I saw so many pieces of apparatus respond to an alarm, and surely Chief Saunders deserves great credit for the quick response and the well-manned condition of each wagon and auto. I believe there is something primal in every one of us which responds to the on-rush of horses and machines, with their gongs and sirens, to a fire. I could have worked my way out of the crowd, but I chose to remain, wedged in on all sides by a cosmopolitan throng, filled with a common purpose—to see the fire.

As I stood, I felt a gentle pulling at my dress skirt, but gave no attention to it, thinking it was one of the small children who made up fully half of the crowd. The tiny picking or plucking continued and finally I looked down. What do you suppose it was? An enormous hen, held firmly by the legs, in the hands of a foreign looking woman who stood beside me. Biddy was uttering little murmurs of contentment as she tugged gently at my buttons. Just ahead of me, another foreign-looking woman stood. Her beautiful hair hung unbound almost to her knees. It was light brown in color, and in the sunlight was splendid and luxuriant. In her hand she held a comb. No thought of Jack the Snipper entered her head as she stood there, unconscious of the admiring, almost envious looks I cast upon her locks. I did not see the fire. I wonder if anybody ever does, unless it becomes a huge affair. I moved along in a few moments and in half an hour when I returned that way, not a sign of the crowd was to be seen. So may all our fires end—quickly and with but little damage.

Lincoln on a Beer Advertisement

I wonder if the majority of persons do not experience the same feeling of indignation that I do when they look upon the glaring beer advertisements posted on the bill boards about town. The one I now have in mind is an enormous affair in gorgeous coloring, depicting a scene from the early life of Abraham Lincoln. The log cabin is there with its wild, backwoods setting; in the foreground, splitting rails with all his might, is the youthful Abraham; close beside him stands a full case of B——— beer! Is it not sacrilegious? Really, there is a comic element in it. When we consider the heights to which Lincoln rose, imagine the colossal audacity of brewers who claim for their goods the merit of his success. Only an American would think of it. I do not know if Lincoln were a temperate man, but I like to think that he was, as the principles of temperance seem to be a part of the man as we of a couple of generations later have learned to know him. I have looked through my little volume of Lincoln's speeches and letters to find his sentiments in regard to drink, and in his speech before the Washingtonian Temperance society, given in Springfield, Illinois, February 22, 1842, he leaves no doubt in the reader's mind as to his attitude toward strong drink. While he expresses a far reaching charity toward the victims of this evil, his stand is unmistakably that of a temperate man. And even if he were not, we hold him up before the youth of the country as a hero. Therefore, is it not bad ethics to present him to the gaze of our boys and girls, performing his arduous labor of rail splitting, accompanied by a case of beer? I am not a daughter of a veteran, and I do not belong to any historical society, but if I did, I would protest in the name of the organization against this malignant of the memory of Abraham Lincoln.

Lincoln a Suffragist

Not that I want to rub it in,—for he it from me to do such a thing—but while searching through my little Everyman's volume of Lincoln in search of his attitude towards intemperance, I came across a passage from a letter published in the Sangamon Journal of June 13, 1836, which places him on record as an equal suffragist. I am sure that will be news to many who are biased on the question, and yet take Lincoln for a model. Here it is:

"I go for all sharing the privileges of the government who assist in bearing its burdens; consequently I go for admitting all whites to the right of suffrage who pay taxes or bear arms (by no means excluding females.")

Crowded Cars

One hot afternoon last week, I noticed the street cars which brought to the city the help from the Boston and Maine car shops and the mills in North Billerica. Car after car passed me, each filled to the point of suffocation with a perspiring, overheated throng of workmen. They were packed into closed cars, many of the windows of which were stuck fast and refused to open. The temperature in these cars must have been nearly 100 degrees, for it was over 90 degrees in the open. This mode of treating a paying public is almost intolerable. Things like this hurt the company and hurt Lowell.

LADY LOOKABOUT

RASH ON BABY'S FACE AND NECK

Also Chest. Then on Head. Took Off Great Patches of Hair. Cuticura Soap and Ointment Healed.

Elm St., Mechanic Falls, Me.—"Our baby's face, neck and chest first broke out with a kind of rash and seemed to be sore for washing hurt her so. Her head was covered with great scabs and when we put ——— on, it lifted the scabs and left her head all raw where they came off. It also took off great patches of hair. She acted as if it smarted terribly and would not stop scratching it only made it worse. It was red and covered with little spots of blood.

"A friend told me how Cuticura Soap and Ointment had cured her little girl who suffered agonies with eczema. We got some and in a short time her face, neck and chest were entirely well of the eczema. Then her head began to have patches like dandruff. She had it before she had the eczema and her hair came out in patches. It itched terribly and the dandruff formed big brown scabs. She would scratch them off and leave her head all raw underneath. We thought perhaps Cuticura Soap and Ointment would cure that, too. They softened the scalp and lifted the scabs and at the same time healed her head underneath. Her hair stopped coming out and grew fast. Now she is completely healed of the trouble." (Signed) Belmont H. Pratt, Jan. 28, 1914.

Samples Free by Mail

Although Cuticura Soap (25c.) and Cuticura Ointment (50c.) are sold throughout the world, a sample of each with 32-p. Skin Book will be sent free upon request. Address post-card "Cuticura, Dept. T, Boston."

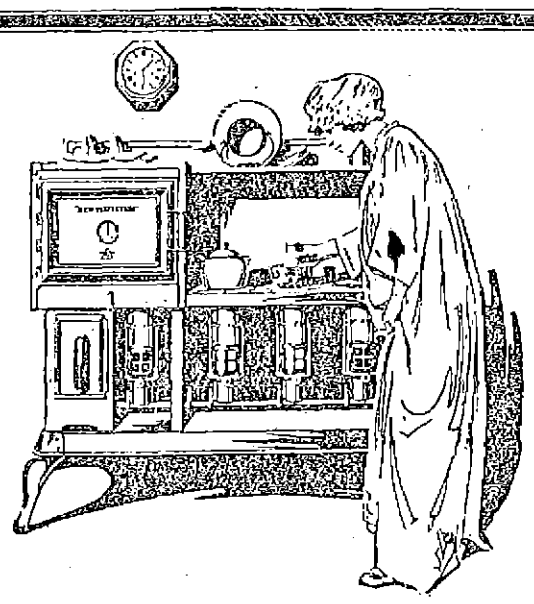

FULL HEAT IN A MINUTE

That's an advantage when you have to heat something quickly in the night. The

New Perfection WICK BLUE FLAME Oil Cook-stove

heats instantly without smoke or smell. It has all the convenience of gas and costs less for fuel than any other stove. It is the best oil-burning device yet produced for cooking purposes.

The New Perfection No. 5 has the new Fireless Cooking Oven, which roasts and bakes perfectly—slow, fast or fireless cooking, to suit every need.

New Perfection Stoves are made in 1, 2, 3, and 4-burner sizes. No. 5 stove includes broiler and toaster. These utensils can be obtained separately for the smaller sizes. Sad-iron heater and cook-book free with every stove.

At dealers everywhere, or write direct for catalogue.

STANDARD OIL COMPANY of New York

New York Buffalo Albany Boston

WHAT THE NEGRO WANTS

REV. W. N. De BERRY URGES BETTER INDUSTRIAL AND EDUCATIONAL OPPORTUNITIES

SAGAMORE BEACH, July 1.—"What the Negro Wants" was the topic of a paper prepared by Rev. William N. De Berry of Springfield for presentation at the Sagamore Sociological conference today. He summed up his conclusions in these words:

"The educated negro wants a man's chance; no more and no less."

He pleaded for better industrial and educational opportunities for the negro, and urged that the negro "who has complied with the legal conditions for voting be allowed to cast a vote that shall be counted."

Rev. Benjamin F. Riley, former president of Howard college, spoke on "What We Can do for the Negro."

"Unlike the Indian," said Mr. Riley, "the negro would decline to be made a national ward. He asks not for a fish, but for a hook. The fundamental need is moral training in its elementary form. In close connection with this should be the elementary education of the negro."

PROTECT STOCKHOLDERS

RULING ON WEST END MERGER MATTER—JUDGE DODGE DISMISSES AMY CURTISS' BILL

BOSTON, July 1.—Judge Dodge in the United States district court, yesterday, dismissed a bill brought by Amy Curtis, a stockholder of the West End Street Railway company, seeking to prevent the consolidation of that company and the Boston Elevated Railway company, under the act of 1911.

She owns 35 shares of preferred and 50 shares of common stock. She sought to have the court declare unconstitutional the act of 1911, chapter 710, authorizing the consolidation of the companies. She claimed that it impaired the contracts between the stockholders of the West End company and the company and also allowed a taking of property with due process of law and without reasonable compensation.

The judge says the act provided for the stockholders voting on the question of transferring the property of the company for the purpose of consolidation; that the votes have been passed, and the act protects non-assenting stockholders by securing to them the right to a valuation of their shares, by a jury if they desire. The judge holds that the constitutional objections cited in the bill cannot be maintained, and allow the motions of the defendants to dismiss the suit.

You'll Delight in the Good Colorado Does the "Kiddies"

If you are thinking about the youngsters' outing this summer and what good they will derive from it—Colorado's the place. You could not find a more healthful and delightful summer climate and your whole family can live there as comfortably and as inexpensive as at home.

The trip out and back is one of real pleasure and can be made without fatigue. It is the kind of travel that doesn't tire the little ones, either.

Talk it over tonight with the family. See if the children don't all vote "yes" for Colorado. Call at my office or write, and I'll give you a fine booklet on Colorado, showing maps, pictures, hotels, boarding houses, with rates, points of interest, and will answer every question you can think of.

If you will leave the planning part to me I will take care of you. It's part of my work and I will be glad to do it. Don't forget to ask about the low excursion rates when you inquire for your copy of our Colorado booklet.

Alex Slocks, New England Pass. Agt., C. B. & Q. R. R., 264 Washington st., Boston. Tel.

ROOSEVELT HITS WILSON

THE FORMER PRESIDENT STRIKES FIRST CAMPAIGN BLOW—HAS A NEW ONE

PITTSBURGH, July 1—Ex-President Roosevelt made here last night his first speech of the 1914 campaign. He spent five hours in Pittsburgh and was welcomed enthusiastically.

In his address last night before the Pennsylvania Progressive league he criticised the policies of the Wilson administration, attacked Senator Penrose and appealed for support for the progressive ticket.

It was apparent as soon as Colonel Roosevelt began to speak that he did not possess his former strength and vigor. There was a noticeable change in his manner as compared with that of two years ago.

Col. Roosevelt made the trip to Pittsburgh against the advice of his physician, and it was felt that the result would go far toward indicating to what extent he would be able to take part in the progressive party's battle of the next four months.

He spoke with comparative ease, after the first few sentences, but there was a huskiness in his voice which showed that his throat was still troubling him. Persons in the rear of the building at times found it difficult to hear him. His gestures were less rapid and vigorous than of old and as he neared the end of his speech he was plainly weary.

Col. Roosevelt coined a new phrase in last night's speech. It was what he called "government by convulsion." By this he said he meant the passing back and forth of power between the republican and democratic parties, which he said would happen unless the people intrusted the power to the progressive party.

NURSE SAYS COMFORT POWDER IS BEST FOR SKIN SORENESS

Mrs. Geo. Smith, a Trained Nurse of Fulton, N. Y., say: "I have been a nurse for many years and Comfort Powder is the best remedy for skin soreness I have ever used. I recently used it on an infant with the best results after everything else had failed." For all skin soreness of infants and adults nothing equals Comfort Powder.

ANNEX MAIN STORE

CHALIFOUX'S MEN'S STORE

ANNEX MAIN STORE

The Season's Rarest Clothing Sale

Of our best clothes, including Adler-Rochester Suits in light and dark mixtures. Men of this community who want fine summer clothes at a liberal reduction in prices will certainly not miss this splendid opportunity. The range for selections is exceedingly complete and attractive. But to appreciate what we have to offer you must come and inspect our stock. These fine clothes, values to $30, all go at one price—Thursday and Friday

$16.50

Our $10.75 Annual Blue Serge Suit Sale

Comes at a time when men are intensely interested. It is one sale of the summer that is eagerly awaited and largely patronized. Sizes as large as 46 stout—value $18.00, for

$10.75

BOYS' DEPARTMENT

DAYLIGHT BASEMENT

Special Boys' Indian Play Suits— Thursday and Friday 49c
The regular 75c kind.

A large assortment of play suits will be found here that will suit all the children. Just the thing for the kids to celebrate the Fourth in.

Indian Play Suits 49c, 65c and $1.48
Cowboy Play Suits, 98c, $1.48, $1.90
Policeman Play Suits $1.48
Baseball Play Suits 98c
Indian Squaw $1.48

Boys' Khaki Knee Pants—Are found here in all shades and sizes up to 15 years .....49c, 74c and 98c

Just Received a Large Shipment of Boys' Russian Wash Suits—In different combinations of colors; some with military collars, others with sailors; all sizes 2½ to eight years; values, $1 and $1.25—Thursday and Friday 69c

White Russian and Blouse Wash Suits—At ....98c, $1.48 and $1.98

300 Children's Rompers—Of good, fast colors. Materials are seersucker, madras and chambrays; sleeves, cuffs and collars are finished with a white edging; sizes, two to six years; 59c value—Thursday and Friday 39c

Long Khaki Pants—To 18 years, 85c

CHILDREN'S STRAW HATS

Children's $1.00 Straw Hats—Thursday and Friday.....50c
High or low crown, in natural or black straws; all sizes.

Children's $1.50 and $2.00 Straw Hats—Thursday and Friday..69c
In all the newest and latest styles, in blue, black and white straws.

Men's $1.00 Silk Caps—Thursday and Friday.....45c
In plain grey and neat dark figures.

Boys' and Children's Bathing Suits—
Either one or two-piece, 25c, 48c, 98c and $1.25

Men's Bathing Suits—Men's $2.00 and $2.50 Bathing Suits—Thursday and Friday $1.69
In either line worsted or all wool, plain blue or grey or with fancy trimming.

Other Bathing Suits 48c and 98c

MEN'S UNDERWEAR

Men's Balbriggan Underwear—
Combed Egyptian shirts and drawers; shirts with short sleeves, drawers with jean draw band, silk finish and pearl buttons, 50c grade, Thursday and Friday 39c

Men's $1.00 Nainsook Union Suits—Thursday and Friday.....59c
Made with elastic band and military shoulder, knee length.

Notice—We carry union suits as large as 52 and two-piece garments up to 58 size.

Silk Shirt Sale

Another Chance for You to Bank Money by Buying Our Men's $4.00 and $5.00 Shirts for $1.85

OUR LOW PURCHASES MEAN YOUR SAVING

Silk Shirts in Plain and Corded Silks—In neat stripes and figures and also plain colors; coat style and soft French cuff. Sizes, 14 to 17—Thursday and Friday.....$1.85

Men's $1.50 and $2.00 Shirts—Thursday and Friday.....$1.00
Another of these wonderful Silk Soisette, Woven Madras Shirts, in all the newest coloring, finished with shell pearl buttons, coat style, soft French cuff, in all sizes.

MEN'S 25c SILK WASH TIES

Thursday and Friday.....15c
Four-in-Hands with neat stripes and figures; also on plain white.

MEN'S 25c SILK WOOD FIBRE HOSE

Thursday and Friday— 17c—3 for 50c
In blue, black, tan, white and pearl gray, with reinforced linen toe and heel.

MEN'S STRAW HATS

Men's $1.50 and $2 Straw Hats—Thursday and Friday.....95c
Sennit Straw Hats in either high or low crown, with ivory sweat band.

Men's $2.50 and $3 Straw Hats—Thursday and Friday.....$1.95
Sennit straw hats in all the latest styles in all sizes.

Closed All Day Saturday, July Fourth. Open Friday Evening Until 10 O'Clock

J. L. CHALIFOUX CO.
COR. MERRIMACK & CENTRAL ST.

See Central Street Window Displays

KNIGHTS OF COLUMBUS

The local Knights of Columbus have received an appeal from the state deputy on behalf of the Salem sufferers, victims of the fire. As a result the members are turning contributions over to Secretary Philip Breen who will transmit the same to state headquarters. Among the sums received this morning was a check for $26 from the W. H. Dagshaw company.

WILLIAMS' KIDNEY PILLS

Have you overworked your nervous system and caused trouble with your kidneys and bladder? Have you pains in loins, side, back and bladder? Have you a flabby appearance of the face, and under the eyes? If so, Williams' Kidney Pills will cure you. For sale by all druggists. Price 50c.

WILLIAMS MFG. CO., Props., Cleveland, Ohio
For sale by Fotts & Burkinshaw

NEWS OF THE LEGISLATURE

Fisher-Ellis "String" Bill Passes the House—Lawrence to Build Bridge Over Merrimack

BOSTON, July 1—The so-called Fisher-Ellis "String" bill, which provides for separation of the New Haven and Boston & Maine railroads and reserves the right of the state to acquire the Boston & Maine stock now held by the Boston railroad Holding company, was passed to be engrossed yesterday in the house of representatives without amendment. This measure, by far one of the most important considered during the present session of the legislature, was debated several hours, but went through on a voice vote. The action of the house is believed to be the beginning of the end of the railroad matters, as it is expected the senate will concur without delay. Furthermore, it is favored by Gov. Walsh, so that there is no doubt of its receiving his signature.

Fully half a dozen amendments were offered and their good points were indorsed by their champions. Each one was rejected on standing votes, except that of Representative Doherty of Fall River, which failed on adoption on a roll-call, 101 to 113.

Mr. Doherty's amendment provided that there should be a referendum on the question as to whether the state should buy the Boston & Maine stock now held by the Boston Holding company.

Arguments for Amendments

The first speaker in the debate was Mr. Haines, who urged the amendments offered in his name, one of which, he said, left it to the governor and council to determine when, if at all, the stock of the Boston & Maine should be taken over for the state.

Mr. Drury urged adoption of his amendment, which stated that there shall be no ratification of any illegal acts on the part of the New Haven directors. Mr. Ellis said it was generally understood the Drury amendment was the suggestion of Sherman L. Whipple, and he read a letter from Public Service Commissioner George W. Anderson to prove that the latter could "see nothing in" the Whipple-Drury idea.

Mr. Davenport in urging the so-called "progressives' bill" said that for the past few years a clique of men have dominated the railroads and gradually wrecked them. The time for decisive action has come, he said. A state control bill is the only logical solution, he declared. He then moved the amendment under his name providing for immediate state control of the Boston & Maine.

Opposition to "String" Feature

Mr. Davenport said that if his bill is not accepted he hoped the Doherty bill would be passed in preference to the "string bill."

"What guarantee have we that we are not buying a lot of lawsuits that are inevitable either way?" asked Mr. Greenwood of Everett. "I, for one, refuse to be rushed into voting for something I know nothing about. Let them bring a suit July 16 if they want to. People are not going to buy anything with a string on it. I am not at all sure that receivership is not the best plan.

Mr. Doherty moved substitution of his bill. He said: "It is assured that the New Haven is going to oppose the "string bill" and if that is not accepted the railroad situation will be in its former chaotic condition. In order to protect our interests and give the people a chance to speak, the referendum is the natural course."

"My bill eliminates the "string" and provides for a referendum as to whether the state shall take over the shares of the Boston & Maine stock held by the Holding company. It provides for 50,000 signatures of voters before this matter is submitted to the people."

Mr. Washburn said: "I hope the bill as reported by the committee will pass, because I know the governor will sign it. The people are sick to death of this question. They would rather have any settlement than no settlement.

"Today the New Haven is between state decisions and federal decisions. I would rather see Elliott and Hustis run the Boston & Maine than a bunch of lily white trustees. I care not where stock is held as long as the government can fix rates and service.

"But what the people want is rest. The 'string' bill relieves the legislature of responsibility. I blush for the record of the government in railroad legislation, and I hope after hearing this the members will be a little slower to criticise railroad managers or anybody else that stands for prosperity in our commonwealth."

Mr. Kennard of Somerville moved the previous question and was greeted with applause.

Mr. Ellis of Newton closed the debate. "I have believed that a consolidation of our railroads would be the best arrangement, but that is not possible at present. If some legislation is not passed the federal government will sue the New Haven. The bill retains the rights of the state to at some time control the Boston & Maine."

At the conclusion of Mr. Ellis' remarks the voting was begun and each of the various amendments was put and rejected.

The bill was then passed to be engrossed.

New Lawrence Bridge

The state senate yesterday passed to be engrossed the bill authorizing the city of Lawrence to expend $600,000 for construction of a bridge over the Merrimack river in the central part of that city. The new bill takes the place of an old one which authorized the expenditure of $500,000; that is, an additional expenditure of $300,000 is authorized. The bill was amended yesterday in the senate so as to provide for construction of a draw. Senator Fisher of Westfield tried to have a referendum attached to the bill, but his motion was defeated.

The mayor, the city solicitor and other officials of Lawrence were at the state house yesterday, doing what they could to aid in the progress of the bridge bill.

State Revision of Taxes

By a vote of 30 to 9, the senate suspended its rules so that it could amend the bill relative to crimes against chastity and morality. This bill had been engrossed, but an important paragraph had been accidentally omitted. After the rule had been suspended the matter was laid over until today.

Boston Gas

The house of representatives, at the morning session yesterday, rejected the bill to reduce the price of gas in Boston to 70 cents per 1000 feet. The vote was 94 to 106. Messrs. Hays of Boston and Haines of Medford spoke against the bill, and Messrs. G. R. Sullivan and Gilman of Boston supported it.

The bill to prevent the sale of milk produced or handled outside the state under non-sanitary conditions was rejected, 63 to 55, in accordance with the report of the committee on ways and means.

HUNDREDS OF TEACHERS

IN CAMBRIDGE FOR 53RD ANNUAL MEETING OF AMERICAN INSTITUTE OF INSTRUCTION

CAMBRIDGE, July 1.—Hundreds of teachers in all grades of New England schools gathered here today in preparation for the opening tonight of the 53rd annual meeting of the American Institute of Instruction, the oldest teachers' organization in the country. The delegates meet this year as the guests of Harvard university and sessions will be held this evening, Thursday and Friday. The speakers announced for tonight include David Snedden, commissioner of education for Massachusetts; Henry C. Morrison, state superintendent of public instruction for New Hampshire and Mason S. Stone, state superintendent of education for Vermont.

On Thursday evening the Institute will hold a joint meeting with the American School Peace league, at which Governor Walsh has consented to preside. The announced speakers are Justice William R. Riddell of the supreme court of Ontario and Hamilton Holt of New York.

MONUMENTS and MEMORIALS

Of all descriptions in granite, marble and bronze. Our manufacturing plant has the most modern power equipment and every labor saving device.

GUMB BROS.

Cor. Gorham and Anderson sts. Near Edson Cemetery. Tel. 1017

FIRST PICTURES SHOWING GREAT DAMAGE DONE BY BIG STORM IN PARIS

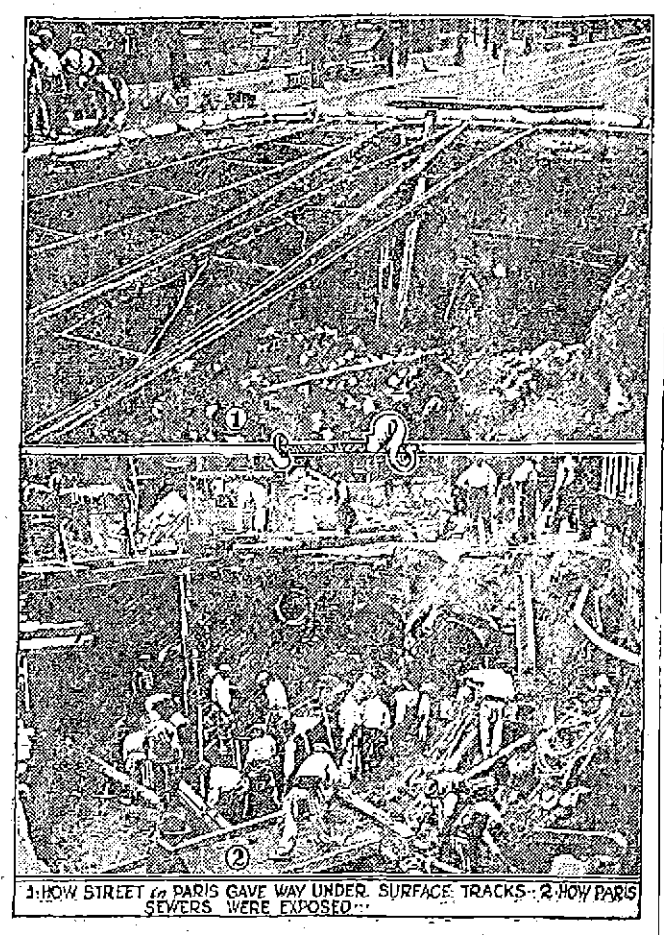

1-HOW STREET in PARIS GAVE WAY UNDER SURFACE TRACKS—2-HOW PARIS SEWERS WERE EXPOSED

These pictures are the first to reach America from Paris since the recent storm there. This storm was so sudden and severe that streets were undermined and caved in, and several lives were lost. Much property damage was done. Great gaping holes were left in the paved streets, exposing the great sewers of Paris and leaving the surface tracks suspended in the air. Americans in Paris at the time said the citizens feared for awhile that the whole city was going to sink into the ground.

AMONG THE TOILERS

What is the matter with the warp department of the U. S. Bunting Co.? Come Jimmie, get busy.

Richard Russell, overseer at the Nashawena mill, New Bedford, has left on steamer Caronia for a trip to Scotland.

Joseph Nolan, a popular member of the Buckhorn club has accepted a position of importance with the United States Bunting Co.

Miss Dolly Mills, employed at the U. S. Bunting Co., has returned from a two weeks' vacation spent in the White Mountains.

Mike Wrenn, employed at the Bigelow Carpet Co., is now the crowned champion swimmer of Lowell. We are all proud of you, Mike.

Henry Newell, employed at the American Hide and Leather Co., must have left for distant lands. We haven't heard a word from him for weeks.

Thomas Gilligan, employed at the Northern Waste Co., has severed his connection with that concern. Mr. Gilligan is considering an offer from out of town.

Dan Taylor, employed at the Barry Shoe Co., still retains his entertaining manner and in his spare time he keeps his co-workers in fits of laughter with his witticisms.

Thomas A. Kelly, and John Horan, owners of the Saxtons River Woolen Co., Saxtons River, Vt., have dissolved partnership. Mr. Horan will continue the business.

Bill Carlton, employed at the Heinze Electric Co., is working with all his strength and energy to make the Night Before a big time at the Buckhorn club on Whipple street.

Bernard Carragher, an employe of the So. Lowell plant has signified his intention of entering the "pie eating" contest at the Sacred Heart picnic July 4th.

William McLoon, who was for a long time superintendent of the Lancaster mills, Clinton, has become superintendent of the weaving at the Pacific mills, Lawrence.

Edward P. Nichols, treasurer of the Great Falls Mfg. Co., Somersworth, N. H., for almost 30 years, has resigned that connection. Howard S. O. Nichols has been selected to succeed him.

Mr. John Meyers, employed at the U. S. Bunting Co., is making good progress with his garage. When finished it promises to be one of the most elegantly fitted garages in the city.

John O. Heinze, formerly of the Heinze Electric Co., of this city, and now of Detroit, Michigan, has been elected chairman of the motor efficiency department of the Society of Automobile Engineers.

Alfred T. Haefele, one of the American Woolen organization of Jersey City will soon be married to Miss Emily Miles. Cards announcing the engagement have been already sent out.

Salisbury beach promises to be a real lively place in August when the Poinsetta girls hold forth in their annual vacation. All of these young ladies are employed in the great industries of Lowell.

Raymond G. Emery has tendered his resignation as boss spinner of the No. 6 mill of the Stark mills, Manchester, N. H., having accepted a more remunerative position at Three Rivers, Mass.

John Pell, third hand in the mule room of the Wamsutta mill No. 4, who died recently at his home in Oxford, was 75 years old at the time of his death, and had worked in cotton mills for 68 years.

George Nichols, employed at the American Hide & Leather Co., who received a severe laceration to a finger of his left hand is back at his machine as the finger is sufficiently healed to permit his working.

The builders of the State street bonfire dispute the claim made by the Fort Hill boys that they have the largest bonfire in the city. They claim that their pile has six corners, whereas the Fort Hill stack has only four.

Treasurer Sharpe of the Hamilton Manufacturing Co., of this city, is also treasurer of one or two other mills outside. His policy of promoting friendliness amongst the employes has helped materially in the prosperity of the mills under his control.

John E. Wood, overseer of weaving, and Walter Thomas, second hand in the same department at the Gosnold mill, New Bedford, have severed their connection with that mill and upon leaving were presented purses of money. William Henry, overseer of the slashing department made the presentation.

Henry Dowd, employed at the Bigelow Carpet Co., is still there with the willow as can be gleaned from the account of last Saturday's game. Of course you know he drove the pellet into the pond. Take off a little weight old boy, there is somebody looking you over.

A Paterson, N. J. despatch says: "When the new law providing that no children under the age of 16 shall work more than eight hours a day goes into effect on July 1 fully 500 girls working in the silk mills of this city will lose their places, as practically every mill in the city runs 10 hours a day.

The position of business agent of the Carpenters' union will be balloted for at the meeting tonight. This position has been ably filled for the last seven years by Michael A. Lee, and his work alone has aided very materially in bringing the standard of the different locals up to their present height. There is no doubt but what he will be reelected as the carpenters have no wish to sacrifice a man of his calibre.

In his report for June 12, Col. Henry G. Hester, secretary of the New Orleans cotton exchange, shows that the amount of cotton brought into sight in 285 days of the present season was 11,169,638 bales, an increase over the same period last season of 660,375 bales. The exports were 8,582,868 bales, an increase of 371,631 bales. The takings were, by Northern spinners, 2,418,267 bales, a decrease of 65,356 bales; by southern spinners, 2,537,567 bales, an increase of 202,028 bales.

Loomfixers Met

The Loomfixers' union held its regular meeting Tuesday in Carpenters' hall, in the Runels building. One of the largest attendances in the history of the organization was present. One new member was admitted and several applications for membership were received. The most important business of the evening was the election of officers for the ensuing year. These were balloted for immediately after the regular routine business was transacted with the following result: Peter Coutu, president; John Hanley, vice president; T. Dube, conductor; G. Whatnough, sergeant at arms; A. Goudreau, trustee.

The delegates elected to attend the Loomfixers' Alliance convention which will be held in Lowell, July 15, were as follows: Peter Coutu, John Hanley, James Carney, D. Paquette, G. Hebert, M. Gagon and P. Garrett.

The secretary's report showed the union to be in a flourishing financial condition.

Coal Teamsters' Strike

The Coal Teamsters' strike is still on with no change in the situation. Meetings were held yesterday morning and afternoon but nothing of a material business nature was transacted. Business Agent McDougall addressed the afternoon meeting as did the secretary of the state board of conciliation and arbitration. "It is now up to the operatives to settle the trouble, not the teamsters," said President Fennell.

The dealers are just as reticent and will say very little about the strike. One dealer yesterday afternoon said that it was impossible to grant the demands of the teamsters. He said that he read one of the local papers which stated that the conditions in Lowell were intolerable. The conditions in Lowell are as good as in any part of the state was his contention. "Why look at this," he said and he showed a reporter his payroll; "you don't call this intolerable, do you?"

The payroll showed that there was not one of his employes receiving less than $13.50, while the majority of them received $15. Some went as high as $17.50 and $19.50. He stated that while his men were employed in the yards or on other work they received the same pay as if they were driving their coal teams. He always paid overtime and his payroll showed that he was quite generous about it. His slips also showed that his teamsters were not overworked. If he acceded to their demands and gave them nine hours he said that he would be running his business at a loss.

An Ideal Vacation

Starting next Friday night the employes of many of our industries will be given their annual vacations. Naturally they intend to make the most of the period alloted them. Many are planning to go to the seashore, others to the mountains, and still others will take long trips on visits to relatives. A vacation, according to the Standard Dictionary means "a period of rest." Now do all the people rest, and live up to all that the definition teaches? I would answer decidedly not. It is the custom, especially amongst the younger generation that to rest means to be over on the go. At their summer resort there must be dancing, shows, restaurants, cabarets, and everything else that goes with it. There must be excitement, something doing all the time. But while they may enjoy themselves immensely the results will tell the tale when they again take up their daily toil. Tired and fagged out, they need a rest more than when their vacation began. The love of outdoor life is prevalent, but in the stronger sex it is much emphasized. The camping habit is growing. The man who can handle a canoe safely has a great opportunity for enjoyment. For him all nature is an open book and he can enjoy the finest scenery and most delightful retreats by lake and river that the country affords.

THE GILBRIDE CO.

TREMENDOUS REDUCTIONS

On Thoroughly Reliable Wearing Apparel

GENUINE BARGAINS FOR WOMEN and MISSES

If you need a thing to wear of any description, come and see the splendid offerings here.

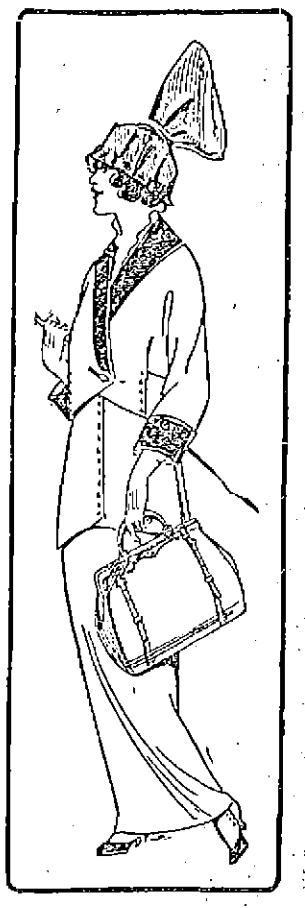

BIG SALE OF SUMMER SUITS AND COATS

50 pieces, include linen and ratine suits, linen coats, pongee coats. They were priced up to $12.50. Choice.....$2.98

70 Suits in white and striped serge, fancy light gray and brown mixtures, were priced up to $19.50. Choice.....$5.00

NEW KINDS OF UNDERWEAR

In This Great June Sale of Undermuslins.

Long White Skirts of cambric or muslin, with flounce of val. or shadow lace; others with flounce of tucks and embroidery, wit hor without underlay. Regular price $1.50.....$1.00

Long White Skirts with 18 in. flounce of val. lace or handsome Swiss embroidery and ribbon run. Regular price $2.98 ..... $1.98

White Skirts of fine muslin, with flounce of imitation Duchess lace and beading. Regular price $4.00.....$2.98

Women's Drawers with cluster of tucks and ruffle of blind embroidery. Regular price 39c pair.....29c Pair

Women's Drawers of good cotton, straight and circular, with deep ruffle of embroidery, slightly counter soiled. Regular price 50c pair .....39c Pair

Corset Covers with deep embroidery or lace, medallions and beading. Regular price 75c.....50c

Lace Camisoles with little sleeve. Regular price $1.50 .....$1.25

Night Robes with yoke of embroidery or lace, long and short sleeves, slightly counter soiled. Regular price $1.....79c

Princess Slips, with yoke and ruffle of val. lace, no underlay; also broken lots of wider and larger sizes only with deep trimmed yoke and flounce. Regular price $1.50.....$1.00

Princess Slips, button front or back, with yoke and 18 in. flounce of val. lace. Regular price $2.98.....$1.98

You Will Want a New Waist For the Fourth

Come to Our Waist Sale Today.

Lingerie Waists—Embroidered and plain voiles and fancy crepes, made with raglan sleeves and low necks, with plain and fancy collars; good values. Worth 98c, for 59c

Lingerie Waists—With raglan sleeves and new collars, in all the latest models, plain and fancy voiles, made with vest effects, collars and cuffs of organdie, very stylish; 50 new styles to select from. Very good numbers, for 98c

Lingerie Waists—All the very latest models, in plain and fancy voiles and princess crepes, embroidered fronts with new double collars, raglan sleeves and blouse effects. Very chic, for.....$1.98

Silk Waists—In all shades and the newest styles, made with Ethel Barrymore and raglan sleeves, tango collars, and trimmed with Australitze beading. Very new. Prices $1.98, $2.98, $3.98, $4.98

Great Values In

Women's Summer Hosiery

Women's Silk Boot Hose—Pure thread silk, in all the new desirable shades, fashioned, high spliced heels, double lisle soles and toes, lisle garter tops. 59c Pair

Women's Lisle Hose—In tan, black, pearl gray, navy; double garter tops, high spliced heels. 39c quality.....25c Pair

Women's Lisle Hose, very sheer, in black, tan, white, pink and blue; double garter tops, high spliced heels. 25c value.....2 Pairs for 25c

Men's Silk Lisle Hose—Double heels, soles and toes, in black, tan, gray, navy. 19c value.....2 Pairs for 25c

69c a Pair for Women's and Misses' $1.00

Long Silk Gloves

We have other values equally good.

COME TO OUR GLOVE SALE THIS WEEK

Women's Silk Gloves—16-button, double finger tips, white only. A regular $1.00 glove, 69c a Pair

Long Silk Gloves—Of a well known make, 16-button, double finger tips; in white, black, tan, navy. $1.25 value.....89c Pair

Kayser Silk Gloves—2-clasp 12-16-button, double finger tips. Every pair warranted. 50c, 75c, $1.00 Pair

Kayser Glove—Real chamoisette or leatherette, 2-clasp and 16-button. Guaranteed washable, 25c and 50c Pair

2-Clasp Lisle Gloves—In black, white, tan and gray. 50c quality.....15c a Pair

Electric Toasters

REDUCED PRICES FOR JULY ONLY

—NOW—

$2.95

Regular Price

$4.00

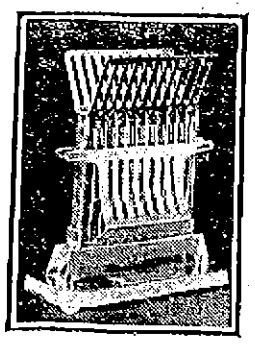

The Thermax Toaster, made by Landers, Frary & Clark, manufacturers of the famous "Universal" appliances.

Makes crisp, golden, brown toast right on your table, when you want it, where you want it, as you want it. Ask for demonstration or five days' trial.

Lowell Electric Light Corp.

50 CENTRAL STREET TEL. 821

THE LOWELL SUN

JOHN H. HARRINGTON, Proprietor

SUN BUILDING, MERRIMACK SQUARE, LOWELL, MASS.

Member of the Associated Press

THREE DOLLARS PER YEAR. TWENTY-FIVE CENTS PER MONTH

A TERRIBLE CRIME

The assassination of Archduke Francis Ferdinand, heir to the throne of Austria, and his beloved and devoted consort, the Duchess of Hohenberg, is in every respect a pitifully terrible crime, whether we record it in its human and personal aspect or as the political act which it apparently was. The deliberate character of the plot, the careful preparations, the probable military connivance in the Bosnian city, the revelations of Servian complicity all show that the high-minded soldier-man was a sacrifice to misguided political aspiration and racial hate. Once more the world has been shown that the noblest aspirations of mankind and individuals and nations into delusion excesses when not subject to restraint or authority. The fanatical student who shot the royal pair in the streets of Sarajevo probably feels that he has advanced the cause of liberty and it is to be feared that many of his countrymen and others in adjoining states secretly rejoice in his act.

For many years it has been apparent that Austria has been menaced by internal trouble because the many minor dependencies have chafed under its strict rule and have aspired to freedom. Differences in race in religion in language and customs have kept the several allied peoples apart politically, and though general prosperity prevails, popular passion easily mounts to white heat with occasional outbreaks of disorder as a consequence. The recent success of the Balkan states has given Bosnia and Herzegovina hope of liberty, and as always there has been an undercurrent of political intrigue and anarchy which in the present case is undoubtedly responsible in part at least for the crime. In his long and eventful life the emperor has seen his son cut off by a violent death, his beautiful wife struck down by the assassin's dagger and his nephew and heir sacrificed similarly. In Austria, at least, the latest horror will draw the hearts of the people nearer to their afflicted ruler.

It would seem from the meagre accounts of the assassination that the personal courage of Archduke Francis Ferdinand led him to death. He must have known of the rebellious spirit in the Bosnian capital and if he did not know, he learned all too swiftly when a bomb was thrown at the carriage in which he and the duchess rode. Prudence should have suggested withdrawal from the festivities even then, but he went on to the terrible end, after a protest to the authorities. He was a brave man and may his sleep be peaceful in the silence of Artstetten, beside the good duchess who was faithful to him to the tragic end.

Meanwhile, let America take warning from the periodical outbreaks of anarchy in every country in Europe. The assassin was a "student" whose unrestricted studies may be only too well surmised. The ranks of the lowly and the ignorant do not usually furnish his kind, but they spring from those who have thrown off allegiance to God and man and know no law but their disordered desires. In the name of liberty plots are hatched in all the world's capitals that would throw every throne and government on earth into mourning. We who enjoy liberty can only hope that the time will come when fanatics will not debase its lofty significance by crimes which gird the earth in a band of mourning.

REMEMBER SALEM'S NEED

When the great Salem fire has become a historical fact and when fine streets, splendid factories and happy homes again cover the area now marred by blackened ruins, no story of the event will be complete without mention of the prompt generosity of the people of Massachusetts. Led by our humane and resourceful governor the citizens of the various municipalities are vying with one another in the desire to be of service. In the great work of aiding the unfortunates there is no distinction of class, no recognition of sectional, racial or social differences; thousands are penniless and homeless and the deep appeals of suffering humanity have made the hearts of all turn to stricken Salem in practical sympathy.

In the first stirring of sympathy immediately following the terrible calamity, it was but natural that many rushed to the front in the desire to aid, but the amelioration of the worst conditions does not remove all the misery. Still, while we work, while we rest in our comfortable homes or follow our pursuits of business or of pleasure, thousands of men, women and children in Salem are dependent on absolute charity for the food they eat and for protection from the elements. Still, men and women that were independent, happy and comfortable stand in the long bread lines under the vigilant guardianship of militia and receive nourishment furnished by the bounty of the public. Who could paint the mental suffering of those whose household possessions, accumulated perhaps after years of striving, have been swept away, and whose children wear garments supplied by the charitable? No one can understand the needs of the afflicted city fully except those who witnessed the flames and saw the anguish of the citizens who fled for their lives leaving their homes and household goods blazing to bind them.

Salem may receive thousands, but it will need many millions. Its business interests will at once start erecting their plants anew and the insurance companies will promptly attend to the fire losses of those who had made such provision for accidents. It will be many months, however, before work is resumed in the factories and before homes are erected on the blackened sites. The poor will suffer intensely and among the poor may be numbered presently many who were by no means poor before the fire. It is most expedient, therefore, that Lowell and all the other surrounding communities should assist the aspect of the ruined city and help it to recover its prosperity. It is providential that this city and other cities of similar construction and population has not been visited by a devastating conflagration in recent years, but if such had been our misfortune, Salem undoubtedly would have rushed to our aid. Ample provisions have been made for the proper collecting and forwarding of the Salem relief funds, and it is to be hoped that our people will be once again generous as they have been often in the past. The Union National bank and the Lowell Trust company are prepared to receive contributions, and it remains for the public to give and to give generously, even if giving entails a slight sacrifice.

THE SHINGLED ROOF

If Salem proves any one thing more than another with regard to fire prevention, it is that the shingled roof is altogether undesirable in populous neighborhoods. The afflicted city had to fight not one fire but several in different directions, for the sparks and brands were carried all too readily and fell on shingled roofs that were as ready for the blaze as tissue paper. In European capitals, shingled roofs are absolutely forbidden, and in the fire areas of our own most progressive cities, the same course is followed. It is probably only a question of time before such roofs will be prohibited altogether within city limits in all important centres, for they are an invitation to a widespread conflagration when the wind is high and when sparks and blazing torches are carried in all directions.

The extension of our own fire area, as recommended in the report of the underwriters' committee, would automatically banish shingled roofs from all our congested central areas, and this fact in itself ought to be enough to recommend the extension to the municipal authorities and to the fire department. The efforts of the future must be directed primarily to prevention rather than to fire fighting, and in this regard all the recommendations of the visiting experts demand the closest study. It seems foolish and inconsistent and like anything but good economy from a financial point of view to allow terribly dangerous conditions to exist in the heart of the city and then to invest in most costly apparatus to fight fires when they break out. More important even than a competent and thoroughly efficient fire department are adequate building regulations and fire prevention laws.

Nothing in the new report of the Underwriters involves as much expense as the laying last year of the supplementary main across the river, except possibly the purchase of additional motor-propelled apparatus, and most of the recommendations can be adopted with but negligible expenditure. They should be adopted without delay for the city authorities should consider not so much whether we can afford them but whether we can afford to be without them. Salem tells us most convincingly that we cannot.

FARM LOANS

A few days ago Secretary McAdoo sent to the president of each national bank in the country a list of questions as to conditions in all parts of the United States with the intention of discovering if there is need of government funds in the harvesting of the crops this season. Accompanying the list was a statement to the effect that the federal reserve banks will probably be ready to meet these demands in the fall but that the treasury will aid the farmers if the banks are not ready. It will be remembered that the clauses of the new banking law having to do with farmers' credits were framed especially with the needs of agriculture in view and on all occasions Secretary McAdoo has signified his interest in this important function of the government. In all probability he is taking unusual precautions this year in view of the great crops that are anticipated and in view also of outside interests to harass the administration. The crops are the basis of general prosperity and the government does well in facilitating loans to farmers at the critical harvesting period.

BOSTON DOCKS

The announcement that Boston is soon to construct the largest dock in this country and one of the largest in the world is gratifying to Lowell for Boston prosperity means New England prosperity indirectly and Boston's prosperity is bound up very closely with its docks. Some of the most far-seeing men in the public life of the Hub have long been agitating a renewed interest in passenger and freight shipping, and the agitation seems to be bearing fruit. 'Sail from Boston" is a familiar slogan in this section of the country, and many new docks and piers have been erected for the past few years, making the water front of the growing city unique. Some recent accidents in New York prove the superiority of Boston's docking facilities, and there is every reason to anticipate a great boom in future Boston trade and commerce. The new dock will be 1200 feet long, 130 feet wide and 51 feet deep and will accommodate the largest ship in the world.

STORMING THE WHITE HOUSE

How very unlike was the storming of Buckingham palace by the militant suffragettes of England and the storming of the White House by representatives of our American suffragettes. The English furies went uninvited and met the police, with dire results, and the American delegation went because they were expected. There was quite as much show in the Washington spectacle with its bands and banners, but the excitement of London was lacking. It is interesting, too, to compare the problematical gain or loss of the two demonstrations. The militants of England made a scene but probably did not make many converts to their cause, and the American ladies got a little advertising that may and may not be advantageous. After all, the march to the White House loses its significance when one sees the ladies met by a courteous gentleman who knows how to speak softly, diplomatically and uncompromisingly.

The New Haven railroad, it seems, does not like the Fisher-Ellis bill which has just passed the house, after having received the endorsement of Governor Walsh and the public service commission. The clause disliked is the "string" which provides for state ownership of the stock if such a course should seem necessary later. And while the railroad is protesting, daily revelations are emphasizing more and more the wisdom of this provision.

Mediators at last decide on a recess. It is well earned if the popular belief is true, to wit, that doing nothing is the hardest kind of work.

Only three days more to the great event and the premature explosions of other days are strangely and sweetly silent.

Salem calls to you.

SEEN AND HEARD

NOT IN THIS WORLD

The Taller tells the story of an old Scotchman whose wit was edged with pessimism. One morning he met at her gate a neighbor whose husband was seriously ill.

"And hoo's yer husband this morning, Mrs. Tamson?" he asked, solicitously.

"Oh, he's awfu' bad! The doctor said his temperature has gone to 150."

"Nae, nae, you've made a mistake! Sandy's temperature could never be as muckle as 150—at least, not in this world," he added, as an afterthought."

HERE THEY ARE, DEAR!

This story is told of an absent minded professor at Drew theological seminary. One evening while studying he had need of a bookmark. Seeing nothing handy, he used his wife's scissors which lay o nthe sewing table. A few minutes later the wife wanted the scissors, but a diligent search failed to reveal them.

The next day the professor appeared before his class and opened his book. There lay the lost scissors. He picked them up and, holding them above his head, shouted:

"Here they are, dear!"

Yes, the class got it.

COULD WIGGLE HIS EARS

"I wish," sighed James, plaintively, "that I was Billy Jones."

"Why James," cried his surprised mother, "Why should you wish that? Billy doesn't have such a good time as you do. He doesn't have a nice home, or good clothes, nor any pocket money, nor such good things to eat, and he's not nearly so strong and well as you are. His father never gives him presents nor takes him on nice holiday journeys, and—"

"I know all that, mamma," persisted James, "but—"

"And think what nice books you have, and what a nice room to sleep in. And you never have to go out into the cold and wet to carry papers, and—"

"I know," grumbled James, annoyed by his mother's lack of understanding, "but Billy can wiggle his ears."

RIGHTS OF NON-UNION LABORERS

Has a non-union worker a cause of action for damages against a labor union because of whose demands and threats to strike he was discharged? This was the somewhat unusual question put to the supreme court of Oklahoma in Roddy v. United Mine Workers of America, 139 Pacific Reporter 120. In the syllabus of the case the court says: "Any man, in the absence of a contract to work a definite time, has a right to quit whenever he chooses for any reason satisfactory to him, or without any reason. If his wages are not satisfactory, his hours of labor too long, his work too hard, his employer or his employment uncongenial, or his colaborers objectionable, his right to quit is absolute. What an individual may do, a number of his colaborers may join him in doing, provided the thing to be done is lawful. Employes of a coal company, who are members of a labor union, have the right, when involved in a trade dispute between themselves an dtheir employer, and growing out of this relation, to protest to their employer against the employment, or retention in his employment, of a non-union employe, and to accompany such protest with the statement that if such non-union man is employed, or retained, the union employes will strike—that is, that such employes will simultaneously cease to work for such employer; and, if such protest is not heeded, the union men have the lawful right to strike; and, if it is heeded, the non-union man who is discharged has no cause of action against either the union as an organization or the members thereof as individuals."

WHERE BRAINS ARE NEEDED

"I claim it takes more brains to farm,"
said Ebenezer Brown,
"Than what it does to git ahead and
make a splash in town;
Why, I know six or seven chaps from
this here neighborhood
Who went away to cities, where they're
busy makin' good.

"You take Chicago and New York—
size up the big men there—
The lawyer, doctor, merchant and the
multimillionaire—
You'll find they've all been farmer
boys, or lived in towns, at least,
Where they could have a chance to
learn the ways of bird and beast.

"Now take these city chaps that come
to cultivate the land—
I don't mean millionaires who farm
for fun, you understand—
But take the common city folks who
try to farm, and say!
It's pitiful the way they try to make
their farmin' pay.

"I've saw a dozen of 'em fail; I never
seen one yet
Who managed to be prominent or not
get into debt;
And so I claim a man may make an
awful splash in town
And not have brains enough to farm,"
said Ebenezer Brown.

—S. E. Kiser, in Chicago Record-Herald.

EDITORIAL COMMENT

KILLING THE GOOSE

The parcels post, properly used, promises to solve, in part, the long unsolved problem of bringing the producer and consumer together, without paying tribute to the middleman. And under the new regulations it will be easy for farmers to acquire a market for all their eggs and produce, provided they play the game fairly—Schenectady Union-Star.

PEACE, BROTHERS

The Fall River Herald complains that New Bedford is not a good sport because it objects to paying part of the cost of maintaining Fall River's bridge. What kind of sportsmanship does Fall River show in refusing to pay its public school teachers for work done?" asks the New Bedford Standard. The pot did not rub off its dinginess when it called the kettle black.—Fall River Herald.

VACATION BOOKS

One of the vacation pleasures to which many look forward during the year is the increased leisure for reading that the summer affords. Now is the time for the books that have been crowded out in the winter rush. This is particularly the case with the classic and standard works, which, to be really enjoyed, can not be rushed through—time is needed to taste their flavor. A good book in a shady nook is a fine companion indeed.—Portland Express.

OLD BATTLESHIPS

Turkey is very much put out with this government because the latter is to sell two of its second hand warships to Greece. But there are several more that Secretary Daniels would be willing to dispose of on the same terms to Turkey.—Fall River Globe.

ROCKEFELLER INSTITUTE

Mr. John D. Rockefeller's latest gift to the Institute for Medical Research raises his benefactions to it to twelve and a half million dollars and makes it the most amply endowed institute of its kind in the world. The achievements of the scientists engaged in its work have made it the most useful.—Providence Tribune.

RELIEF FOR SALEM

The response to the appeal for aid for the Salem fire sufferers has been gratifyingly prompt and substantial. A large sum has already been subscribed, but much more will be required to afford relief for the many thousands deprived not only of their homes and all their possessions, but also of the opportunity to work and provide for themselves. The people of Massachusetts have never failed to give material expression to their sympathy in such cases of catastrophe at home or abroad, and it is not likely that they will fall short of their previous generosity in this instance—Springfield Union.

SOCIAL AND FRATERNAL

Oberlin lodge, I. O. O. F. met in regular session last evening in Odd Fellows building on Middlesex street and after transacting a large amount of important business the members listened to the following musical program: Piano solo, George A. Willey; song, Mrs. W. B. Maynard; reading, Mrs. Belle Harrington Hall; song, Edward DesForges; remarks, Deputy Grand Marshal Leslie Pratt of Reading; piano solo, George A. Willey; reading, Edward Wells; mandolin solo, Master Leland Wells, accompanied by George A. Willey; vocal duet, Mrs. W. B. Maynard and Edward DesForges; reading, Mrs. Belle Harrington Hall. Following the entertainment, light refreshments were served, and the occasion was voted a most enjoyable one by those present.

S. H. Hines Lodge, K. of P.

At the meeting of Samuel H. Hines lodge, K. of P. held last evening an invitation was accepted from Butler Ames Co., No. 1, U. R. K. P., to be present at its meeting this evening to listen to lectures given by members of the rank from Boston. A grist of business was brought up and it was reported that Brother Orrin M. Rolfe, who met with an accident last week, was recovering as rapidly as could be expected.

Eat it.
Eat more of it.
Eat plenty of it.
Eat all you want of it

Sea Moss Farine

is healthful and satisfying.
Fine for Hot Weather lunches.
Makes nourishing evening meals for children.

Economical because only a spoonful needed for a family dessert.

In convenient powder form and easily prepared.

25 cents at all Grocers or mailed by us postpaid.

Send postal for FREE Sample.

LYON MFG. CO.,
42 So. Fifth St., Brooklyn, N.Y.

Whittemore's Shoe Polishes

FINEST QUALITY LARGEST VARIETY

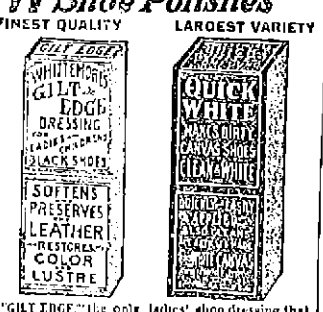

"GILT EDGE," the only ladies' shoe dressing that positively outlasts Oil, Blacks, Polishes and Preserves ladies' and children's shoes, shines without rubbing, 25c. "FRENCH GLOSS," 10c.

"HANDY" combination for cleaning and polishing all kinds of russet or tan shoes, 25c. "STAR" size, 10c.

"QUICK WHITE" (in liquid form with sponge) quickly cleans and whitens dirty canvas shoes. 10c. & 25c.

"AIRO" cleans and whitens BUCK, NUBUCK, SUEDE, and CANVAS SHOES. In round white cakes packed in zinc boxes, with sponge, 10c. In handsome, large aluminum boxes, with sponge, 25c.

If our dealer does not keep the kind you want, send us the price in stamps for full size package, charges paid.

WHITTEMORE BROS. & CO.,
20-26 Albany Street, Cambridge, Mass.
The Oldest and Largest Manufacturers of Shoe Polishes in the World.

NOTICE TO MY CUSTOMERS, AND THE COAL BUYING PUBLIC

Book your coal orders with me now and save the advance that is sure to come later.

No better coal mined than I will give you, and no better service than I will render you. Mail and telephone orders will receive immediate attention, or I will call personally if you wish.

John P. Quiun

Office and Yards Gorham and Dix Streets

Branch Office Sun Bldg.

Telephones 1180 and 2480. When one is busy call the other.

—WE SELL—

COAL

The best from the leading mines at lowest prices. None better.

Wm. E. Livingston Co.

15 THORNDIKE ST. Est. 1828

Lun Sing

FIRST CLASS LAUNDRY

Quickest and best service in the city. All garments returned without a button missing.

Our Customers' Satisfaction Is Our Aim.

99 PAIGE STREET.

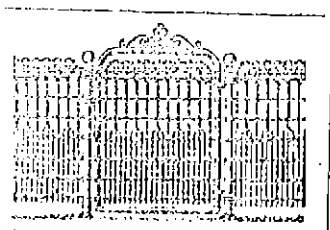

ORNAMENTAL WIRE FENCE
Erected Complete, 67c Running Foot
IRON WIRE AND FARM FENCES AT MILL PRICES—CHEAPER THAN WOOD
Send for Catalogue 11
OLD COLONY FOUNDRY & FENCE CO.
SHOW ROOMS, 43 WEST ST., BOSTON
'Phone 2008-M Oxford

W. J. CASSIDY, Representative
45 Barclay Street.

A Chance Today

IN MEN'S AND YOUNG MEN'S SUMMER SUITS FOR

$9.75

This is a general cleaning up of all our small lots of suits in which sizes have become broken—These suits are as good now as when marked at original prices and while there are but one, two or three suits of a kind, in the lot are all sizes from 33 to 44 breast measure.

A few of these suits sold for $20
More of these suits sold for $15
Other lots of suits sold for $13.50
Some of the suits sold for $12
All are marked today to sell for

$9.75

AND EVERY SUIT IS A BARGAIN

A Sale of Fine Neglige and Soft Shirts Sold up to $3.00, Now

$1.35

We include Soft Shirts with French cuffs of Russian cords, mercerized repps, French crepes silk fronts and soisettes with silk stripes. Negligees with French or stiff cuffs, plain or plaited or mushroom fronts—all are coat style—and practically custom made. It is the handsomest lot of shirts we ever offered—and the best value we have ever advertised—Shirts worth up to $3.00, for

$1.35

Clearing Out Low Shoes

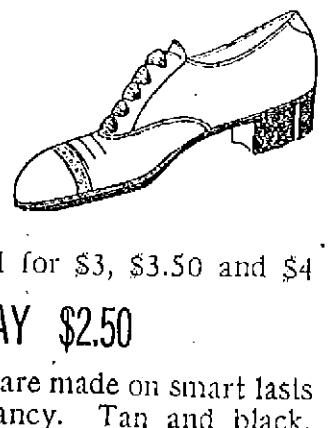

160 pairs that sold for $3, $3.50 and $4

TODAY $2.50

Most of this lot are made on smart lasts that young men fancy. Tan and black, lace and button Oxfords—the majority of which sold for $4.00 are included. We have not all sizes of any one lot—but there are all sizes in the sale. Every pair is from our own stock, carefully selected, to ensure good service—Choice today.... **$2.50**

Putnam & Son Co.

166 Central Street

BRIDGE REOPENED

The Chelmsford Street Bridge Ordered Open to Travel

The overhead bridge in Chelmsford street near the depot was thrown open to heavy travel yesterday afternoon upon receipt, by the mayor, of instructions from the public safety commission. The bridge has been closed to all but foot travel since the day Irving Barlow's store tumbled down to the tracks. The mayor expected to get his orders in writing from the public service commission but he received them by telephone instead, Engineer Moore telephoning to him shortly after the noon hour yesterday.

HUERTA TO FLEE

Dictator is Preparing to Leave Mexico, Says Despatch

WASHINGTON, June 30.—Private despatches received here today from Mexico City stated that President Huerta had sent his son and daughter toward Puerto Mexico and was making preparations for his own departure on short notice. The information was conveyed to the state department.

I.W.W. LEADER ON TRIAL

CARLO TRESCA PLACED ON TRIAL AT PATERSON TODAY—JURY FAILED TO AGREE

PATERSON, N. J., June 30.—Carlo Tresca, the Industrial Workers of the World leader, whose activity here during the great silk strike of a year ago caused his indictment for advocating bodily injury and inciting to riot, was placed on trial today. Tresca was tried at the time of the strike but the jury failed to agree.

The defense will dispute the meaning of Tresca's language in a speech on April 27, 1913, on which the indictment was based. According to the indictment Tresca said:

"I want to know how many of you men will go to Madison street—go in flocks. As I am a man too I realize when you hit them you will hit them easy."

BODY FOUND FLOATING

The body of a man believed to be John McArthur of Lowell, was found floating in Boston harbor yesterday and removed to the North Grove morgue where it awaits positive identification. The local police were asked to seek relatives of the dead man but as yet they have been unable to locate anyone who ever knew the man. How he met his death or how the body happened to be floating in the ocean could not be learned from the Boston authorities. However, they said that from articles found on his person they were sure he resided in this city. The city directory discloses no name of John McArthur.

READY FOR CAMP DUTY

COMPANIES OF SIXTH REGIMENT WILL GO TO LAKEVILLE EARLY IN JULY

The local militiamen, that is the members of the Sixth regiment are preparing for the annual encampment which will be held at Lakeville, Mass., during the coming week. Things are being put in shape and the equipment of the militiamen is being given a thorough examination. However no orders have yet been received at the local armory from general headquarters as to the moving of the companies and practically all that is known is that the start will be made Sunday morning and the encampment will be held at Lakeville.

This year the Sixth and the Second regiments will hold their encampment together and it is predicted that the men will not be subject to long walks as in previous years and this bit of news is being well received by all concerned for as a rule the walking is about the hardest part of the manoeuvres.

The local companies will leave by special trains on Sunday morning, but the precise time of the departure is not yet known in this city and orders are expected at any moment. It is probable that the Lowell companies will journey to Framingham, where the other companies of the Sixth regiment will join the party.

The local men have prepared a long list of athletic events which will be carried out on the field and the feature of the program will be baseball games between battalions to determine the championship and they do say that Lowell is out for the honor. The list of athletic and sporting events will consist of tug-of-war, rescue race, equipment race, shelter tent race, 100 yard dash, relay race and other important numbers.

A sum of between $125 and $150 has been laid aside for prizes by headquarters and this will make the events much more interesting. Field manoeuvres will be held and concerts will be given by Tabor's Sixth Regiment band, which is a part of the Sixth regiment and the "boys" expect to have a good week of it. The Sixth regiment encampment will come to a close on July 12, while the Ninth regiment will hold its encampment from July 12 to 18 inclusive.

Capt. Walter R. Joyes of Company G, and armorer at the local armory, as well as several other local officers left this morning for Salem, Mass., where they will visit other militiamen who are doing duty in the burned city.

LICENSE BOARD SESSION

The license board met in regular session last evening and granted the following licenses: Permission to sell ice cream, confectionery, soda water and fruit on the Lord's day: Samuel Scott, 119 East Merrimack street; Edward Streeter, 24 D street; David Latham, Princeton and Corey streets; hawker and peddler, Ellen Condon, 258 Merrimack street; Goulas, Spreckas and Arghyires, 469 Market street; William Miller, 283 Central street; John J. O'Connell, 20 Bleachery street; junk dealer, T. E. Chase & Co., Inc., Howe street; taxicab, Patrick Keegan, 461 Mammoth road; intelligence office, Helen Beatty, 177 Church street; common victualler, Stavros Rizicokos, 612 Market street; drivers' permits, Joe Perry, Henry J. Roche and Dennis J. Donohoe, all for T. F. Donohoe & Co., and Alexander Ducharme for M. O'Donnell & Co.

The billiard and pool license held by John Pokus, 107 East Merrimack street was cancelled, and one issued on the same premises to Dennis M. Andrelfortis.

TROLLEY MERGER BILL

RESOLVE PROVIDING FOR COMMISSION TO IMPROVE TRANSPORTATION FACILITIES

BOSTON, June 30.—A resolve providing for a commission of five to consider the question of improving the transportation facilities in the state, especially in the five western counties, was passed to be engrossed by the house today on a voice vote.

Attached to this resolve was a bill to repeal the western trolley merger act, also passed to engrossment. The trolley merger bill gave to the N. Y., N. H. & H. R. R. Co. the right to take over the Berkshire street railway and other smaller street railways in western Massachusetts.

HAD LEG AMPUTATED

MASTER ALBERT ALLARD LOST A LIMB AS A RESULT OF SARCOMA

The many friends of Master Albert Allard, Jr., aged 8 years, son of Mr. and Mrs. Albert Allard of 193 Mammoth road, and a pupil at the Pawtucket school, will be grieved to learn that he had his left leg amputated at the Massachusetts General hospital in Boston, where the little fellow was removed suffering with sarcoma, which it is believed was the result of an accident the boy sustained some time ago.

The boy, it is said, was riding one of those go-cycles, when he fell and injured his leg. His injuries were treated, but soon sarcoma set in and physicians seemed to be at a loss to make out what it was, for it is claimed that that disease very seldom attacks children. Mr. Allard would not take any chance in waiting, however and he took his son to the Massachusetts General hospital in Boston, where after an examination with the X-rays it was found that sarcoma had set in and it was seen at the start that in order to save the boy's life an operation was necessary.

Little Albert was kept at the hospital and a few days later had his leg amputated near the body. The operation was very successful and the lad is now able to be around and yesterday in company with his mother and sisters he went away to Hampton beach, for the summer months.

On July 4 the Boston & Maine railroad, following its usual custom, will discontinue a number of local trains into Boston in the morning and return trains in the afternoon. Notices have been posted in the railroad stations informing the public of special stops that will be made by regular trains into and out of the city to cover the service dispensed with on that day.

FISHER-ELLIS BILL

BOSTON, June 30.—The Fisher-Ellis bill providing for the separation of the Boston & Maine and the New York, New Haven & Hartford railroad systems, precipitated an extended debate when it came up in the house today. The New Haven company has announced its opposition to the bill because of the so-called string provision under which the state reserves the right to purchase at any time the stock of the Boston & Maine now held for the New Haven by the Boston Railroad Holding Co. These buildings comprise 51 per cent. of the total Boston & Maine stock issue.

The chief debate came on amendments, of which several were offered.

If you want help at home or in your business, try The Sun "Want" column.

TELEGRAPHIC BREVITIES

NEW YORK, June 30.—Arrived steamer, Kroonland from Antwerp.

ELGIN, Ill., June 30.—Fire did $200,000 damage at West Dundee, four miles from here today.

DECATUR, Ill., June 30.—Virge H. Sanders, president of the Decatur Three I baseball league club, died early today at Albuquerque, N. M., of tuberculosis.

WASHINGTON, June 30—Mrs. Woodrow Wilson, accompanied by Miss Helen Bones, probably will go to Cornish, N. H., next week to begin her summer vacation.

LISBON, Portugal, June 30.—The French trans-Atlantic steamer LaGascogne went ashore today on the Portuguese coast. She was on the voyage from Bordeaux to Buenos Ayres.

HARTFORD, Conn., June 30.—Officers of the steamer Middletown which arrived here from New York today deny all knowledge of a suicide from its decks off Clason point, not far from New York last night.

PARIS, June 30.—Miss Lauro McDonald Stallo, daughter of Edmund K. Stallo of Cincinnati and Prince Francesco Rospigliosi were married today at St. Joseph's church in the presence of a company of distinguished guests.

PLYMOUTH, N. H., June 30.—The death of Edward Colby during a quarrel with Robert Hazelton at a cemetery in Thornton prompted an investigation by the authorities. Hazelton came here and gave himself up.

ROCHESTER, N. Y., June 30—Nomination of officers for the ensuing year and the presentation of reports occupied the forenoon session of the American Federation of Zionists, in annual convention here.

SARAYEVO, Bosnia, June 30.—The night passed quietly in this city, only six persons being arrested and those for slight offenses. Martial law was still in force today but there was no breach of the peace.

WASHINGTON, June 30.—Some answer from General Carranza as to participation in the Niagara Falls mediation conference was expected at constitutionalist headquarters by night.

WASHINGTON, June 30.—The treasury department has notified its agents on the Canadian border to erase a declaration of $354.50 made by Miss Charlotte D. Phinney on jewels said by the government to be worth $3,025.

WASHINGTON, June 30.—More than 300 woman suffragists representing organized clubwomen of nearly every state marched on the White House today and demanded of President Wilson a definite statement of his position toward votes for women.

CHICAGO, June 30.—General Francisco Villa's bathtub, shipped from here to Juarez, Mexico, in response to his order for "the best tub money can buy," cost him $400. It was made known today by the firm that sold it. Shipping charges came to $125 more.

ST. JOHNS, N. F., June 30.—Preparations were made today for the work of assembling the hydro-aeroplane America in which Lieut. John Cyril Porte, a former British naval officer plans to attempt to cross the Atlantic ocean, early in July.

CONCORD, N. H., June 30.—John Carter, 35, Boston & Maine brakeman, died at the city hospital today as the result of injuries sustained when he fell under a car while engaged in switching operations in the local yard during last night.

TORREON, Mexico, June 30.—Railroad men brought the information today that General Medina Barron, commander of the federal garrison, defeated last Tuesday at Zacatecas had reached Aguas Calientes with only 14 men. General Barron was wounded in the thigh, they said.

CONCORD, N. H., June 30.—Upon a petition complaining of the rate for street car fare between Nashua and Hudson, the public service commission has made a report in which it finds the present two fare charge unreasonable and orders a single fare in effect July 15.

UTICA, N. Y., June 30.—Ira D. Brainerd died at his home in Waterville this morning, aged 68 years. Mr. Brainerd was formerly and for many years the largest dealer in hops in the United States and his operations in that product extended from coast to coast and even to England, Germany and Bavaria.

DROGHEDA, Ireland, June 30.—The freedom of this city was today conferred on Archbishop John Joseph Glennon of St. Louis by the mayor and corporation. The last person on whom it was previously bestowed was Charles Stewart Parnell, and the archbishop signed the roll just beneath the signature of the famous Nationalist leader.

NIAGARA FALLS, Ont., June 30.—After a conference today between Ambassador Da Gama of Brazil and Ministers Naon and Suarez, it was announced that mediation would formally recess tomorrow until such time as the constitutionalist delegates and Huerta representatives could confer informally on Mexico's internal problems.

NEW YORK, June 30.—The fitting of the cup class yachts Defiance and Vanitie for the trial races which begin July 7 at Newport was started today at City Island. Races set for Thursday, Friday and Saturday of this week have been cancelled in order that the three cup defending candidates may be in the best possible trim for the trials.

CHICAGO, June 30.—A decree of divorce in favor of Mrs. Ernestine Rapp, Madame Schumann-Heink, wife of William Rapp of New York, was entered by Judge Sullivan in the superior court today. The decree provides that Mrs. Rapp may resume her former name, Ernestine Schumann-Heink and that the defendant shall pay the costs of the suit.

MEXICO CITY, June 30.—Roberto Esteva-Ruiz, acting foreign minister, has given out a memorandum bearing on the statement of the Mexican delegates to the Niagara Falls mediation conference addressed to the American delegates and first made public from Niagara Falls June 17. In it he brings out certain passages which were not contained in the statement as issued at Niagara Falls.

If you want help at home or in your business, try The Sun "Want" column.

Stock Market Closing Prices, June 30th

FOR COMPLETE REPORT OF TODAY'S CLOSING PRICES SEE LATER EDITION

NEW YORK MARKET

	High	Low	Close
Amal Copper	69¾	67¼	68¼
Am Beet Sugar	26⅞	25¾	26
Am Can	27	25¾	27
Am Car & Fn	50½	50	50½
Am Locomo pf	95¾	95¾	95¾
Am Smelt & R	63	62	62⅞
Am Smelt & R pf	102	102	102
Am Sugar Rfn	106½	106	106½
Anaconda	31¼	30⅝	31¼
Atchison	98⅝	98¼	98⅝
Atch pf	100¼	100	100¼
Balt & Ohio	89⅞	88¾	89¾
Br Rap Tran	91	89⅞	90
Canadian Pa	104	101¾	104
Cent Leather	35⅞	35¼	35⅜
Cent Leather pf	101¾	101¼	101¼
Ches & Ohio	51¾	49⅞	51¼
Chi & Gt W	14¼	14	14¼
Col Fuel	26½	26	26½
Consol Gas	128¾	128¾	128¾
Del & Hud	148	148	148
Den & Rio G	11	11	11
Dis Secur Co	14½	14½	14½
Erie	28¾	28	28⅝
Erie 1st pf	43	43	43
Gen Elec	147¾	147¼	147¾
Gt North pf	124	122¾	124
Gt N Ore ctf	32	32	32
Illinois Cen	112½	112	112⅝
Int Met Com	14½	14¼	14½
Int Met Com pf	62	61⅞	61⅞
Int Paper	7⅞	7⅞	7⅞
Kan City So	26⅞	26⅞	26⅞
Kan & Tex	17	16½	17
Kan & Tex pf	37	37	37
Lehigh Valley	136¾	135¾	136¾
Louis & Nash	138½	138	138
Missouri Pa	17¾	17	17½
Nat Lead pf	105½	105½	105½
N Y Central	90	88¾	90
Nor & West	104½	104½	104½
No Am Co	72¾	72¾	72¾
North Pac	111	109¾	110¾
Ont & West	23¼	23¼	23¼
Pennsylvania	111¼	110	111¼
People's Gas	119¾	119¼	119¾
Pressed Steel	42½	42½	42½
Pullman Co	155	155	155
Reading	164¼	161¾	164
Rep Iron & S	22¾	22¼	22¾
Rep I & S pf	84	84	84
Rock Is	1⅞	1⅞	1⅞
St. Paul	99½	97¼	99½
So Pac	96⅞	96⅜	96⅝
Southern Ry	24¾	24¼	24½
Southern Ry pf	78¾	78¾	78¾
Tenn Copper	33⅛	33	33
Third Ave	41¼	41¼	41¼
Union Pac	156¾	155¾	156¼
Union Pac pf	83½	83⅛	83⅜
U S Rub	58¾	58⅜	58¾
U S Steel	61⅝	59¾	61½
U S Steel pf	109½	108¾	109½
U S Steel 5s	102⅞	102⅝	102⅞
Utah Copper	58	56¾	58
Wabash R R	¾	¾	¾
Wab R R pf	3½	3¼	3½
Westinghouse	73¾	72¾	73¾
Western Un	57⅞	57	57¾

COTTON SPOT

Cotton spot closed quiet. Middling Uplands 13.25. Middling Gulf 13.50. Sales 200 bales.

INCREASING HEAVINESS

DISCERNIBLE IN EARLY MARKET—BUYING BECAME MORE CONFIDENT AS SESSION PROGRESSED

NEW YORK, June 30.—Symptoms of increasing heaviness were plainly discernible in today's early stock market. Baltimore & Ohio and Canadian Pacific soon fell a point, the decline in the former being associated with the company's entanglement in Cincinnati, Hamilton & Dayton affairs. U. S. Steel, Union Pacific and Amal. lost substantial fractions. Trading in Steel was relatively heavy but otherwise dealings were in minor proportions.

The list made general recovery in the second hour on authoritative denial of the rumor that the interstate commerce commission purposed postponing its decision in the freight rate case a fortnight or more. Southern Pacific led the movement, gaining over a point from yesterday's close with lesser gains in Union Pacific, Northern Pacific and a few other representative issues.

Buying became more confident as the session progressed, to the accompaniment of considerable activity. The Harrimans continued to lead but Reading, Lehigh Valley, Northern Pacific and Steel were steadily absorbed. Trading in Steel was again the feature by reason of the large lots taken. There also was a fair demand for shares of the independent steel companies at smart advances.

The most extensive gains were subject to slight recessions later but the rise was generally sustained.

For no apparent reason other than those of a technical character today's market reversed its course and recovered considerable lost ground. The close was strong.

BOSTON MARKET

BOSTON, June 30.—There was some increase in the volume of trading at the opening of the Boston market but at the expense of prices in general. The market developed an easier tone in sympathy with the weakness in the New York list with United Fruit a weak feature.

COTTON FUTURES

July	12.90	12.75
August	12.94	12.75
October	12.74	12.62
December	12.75	12.72
January	12.68	12.66
March	12.71	12.64
May	12.91	12.83

BOSTON MARKET

	High	Low	Close
RAILROADS			
Boston Elevated	91½	91	91½
Bos & Maine	35	35	35
N Y & N H	65¾	64	65¾
MINING			
Arcadian	5	5	5
Arizona Com	4½	4¾	4½
Cal & Arizona	64½	64	64½
Cal & Hecla	400	400	400
Chino	40¾	39½	40⅜
Copper Range	35¼	35¼	35¼
E Butte	10	10	10
Franklin	4½	4⅛	4½
Granby	79½	78½	79½
Greene-Cananea	30⅝	30	30⅝
Hancock	14	13⅝	13⅝
Kerr Lake	5	5	5
La Salle	4	3¾	4
Mass	4½	4¼	4¼
Mohawk	44	44	44
Nevada	14	13¾	14
Nipissing	6¼	6¼	6¼
North Butte	25⅝	25⅛	25⅝
North Lake	1½	1	1
Old Dominion	48	48	48
Osceola	76	75½	75½
Quincy	55	55	55
Ray Con	20⅝	20½	20⅝
Superior & Boston	2	2	2
Tamarack	35	35	35
Utah Cons	11½	11	11⅜
Winona	2¾	2¾	2¾
Wolverine	39	39	39
TELEPHONE			
Am Tel & Tel	120¾	120¾	120⅜
MISCELLANEOUS			
Mass Elec	11	11	11
Mass Gas	51¾	51	51¾
United Fruit	147	147	147
United Sh M	57⅝	56¾	57
Un Sh M pf	30	29¾	30
UNLISTED SECURITIES			
Alaska Gold	27¾	27¼	27½
Am Ag Chem Com	54⅞	53½	54⅝
Am Ag Chem pf	94	94	94
Am Woolen pf	74	74	74
American zinc	16	15¾	15
Butte & Superior	37⅞	37	37⅞
Isle Royale	19½	19½	19½
Miami Cop	22	22	22
Pond Creek	17	17	17
U S Smelting	34½	34¼	34½
Utah-Apex	1½	1½	1½

MONEY MARKET

NEW YORK, June 30.—Mercantile paper 3 3-4a4 1-4 p. c. Sterling exchange easy; for 60 day bills 4.8575; for demand 4.8760. Commercial bills 4.85 1-4. Bar silver 56 1-2; Mexican dollars 44.

Government bonds steady; railroad bonds irregular.

Call money firm 1 1-2a3 per cent.; ruling rate 2; last loan 2; closing 1 1-2a2.

Time loans steady; 60 days 2 1-2; 90 days 2 3-4; six months 3 1-4a1-2.

MR. HESLIN'S COMPLAINT

HE THINKS HE IS DISCRIMINATED AGAINST BY NEGLECT OF GATES STREET

Patrick Heslin of 118 Gates street injected some ginger into the meeting of the municipal council yesterday when he declared that as a stranger he had come to Lowell and that after exhibiting courage enough to invest in real estate was discriminated against. He called attention to the condition of Gates street near his premises and said it was necessary, in order to get a ton of coal to his house, for the coal team to reach it in an indirect way.

"You better file a petition with the commissioner of streets and highways," suggested the mayor.

"I have filed and refiled petitions," said Mr. Heslin, "but I don't get any satisfaction. The street has been oiled up to within a few yards of my house and there the oiling stops. In the winter time my gutters were not cleaned and I feel that I am being discriminated against."

"Gates street was oiled as far as street watering was assessed," ventured Mr. Morse.

"Street watering has nothing to do with street oiling," snapped Mr. Heslin, "and the best thing you fellows can do is to appoint a committee to investigate conditions in Gates street."

The council voted to turn the matter over to the commissioner of streets and highways for investigation.

In the course of his remarks, Mr. Heslin made the statement that he had seen three men in the street and that one of them was a boss. "Two of them were cleaning catch basins," he said, "and the third fellow was doing the bossing. I am willing to pay more taxes in order that street department and other city employes may be paid better wages, but I want my just dues as a taxpayer."

Those Locked Closets

Some of the doors to the closets in the comfort station in Paige and Bridge streets are to be supplied with locks and the company whose locks will be used are to receive 37 1-2 per cent. of the gross receipts.

High Street Clock

When a city government, years ago, took over the care and maintenance of the old fire clock in the tower of the High Street church it probably didn't realize what that clock would, in the end, cost the city. The clock is now in need of repairs, including new face and numerals, and the expense to the city will be $642. The municipal council, today, gave Commissioner Donnelly permission to make the contract. The material will be supplied by the W. A. Mach. Co. for $437 and James Whittet will be paid $205 for the labor.

School Teachers' Pay

It was stated at city hall today that the school teachers would be paid on Monday, July 6.

MILK BILL KILLED

BOSTON, June 30.—The Lyden milk bill, which would exclude all out of the state milk not produced or handled under sanitary conditions, was killed in the house today by a vote of 63 to 55.

TWO BOYS ARRESTED

Sergt. William Giroux this afternoon captured two boys on a charge of breaking and entering a room in the Morin building at the corner of Moody and Aiken streets, and larceny therefrom of several articles including a gold watch, a revolver, and fountain pen, the property of a woman named Lebourdais.

NAVAL APPROPRIATION BILL

WASHINGTON, June 30.—President Wilson today signed the naval appropriation bill, which carries a provision for two new dreadnoughts and permits the sale of the battleships Mississippi and Idaho to Greece

BIG G. A. R. REUNION HELD

The quarterly meeting of the members of the Middlesex County G. A. R. association and the Women's Relief corps of the G. A. R. was held in this city yesterday, the affair being conducted under the auspices of Post 120 and the Women Relief Corps of that post.

Over 125 members of the G. A. R. and over 100 of the Women's Relief corps were in attendance and 36 posts were represented. The reunion consisted of a business meeting yesterday forenoon, followed by a dinner at the First Trinitarian church in Dutton street and a public meeting at the same place in the afternoon.

The business meeting was held at 10 o'clock yesterday at the quarters of Post 120 in Mechanics building, Merrimack street, and was presided over by Senior Vice Commander A. H. Knowles of Post 136, Arlington. Considerable business concerning the association was transacted and at the close of the meeting a vote of thanks was extended the members of Post 120 and the Women's Relief corps for the cordial hospitality accorded the visitors.

Among the officers present at the gathering were Senior Vice Commander A. H. Knowles of Post 136, Arlington; Department Commander Geo. M. Woods, Post 139, Somerville; Asst. Adjt.-Gen. W. A. Weatherby, Post 62, Newton; Past Commander Grandville C. Fiske, Post 18, Ashton; Past Commander John D. Billings, Post 136, Cambridge.

At 1 o'clock all the guests repaired to the vestry of the First Trinitarian church in Dutton street, where a dainty dinner was served by the Women's relief corps of Post 120. The menu was excellent and all present greatly enjoyed the repast. After the meal a social hour was held and at 3 o'clock a public meeting with a fine entertainment program was held at the church vestry.

The public meeting was presided over by Mrs. Young, president of the James A. Garfield Women's Relief corps, No. 33, and the following program was carried out: Address, Mayor D. J. Murphy; violin and piano solos, Marden children; remarks, Department Commander Woods; baritone solo, Commissioner James E. Donnelly; address, Mrs. Laura I. Smith, department president of Attleboro; contralto solo, Miss Vivian Bowen; reading, M. Coughlin; baritone solo, John J. Dalton; "Girls of '61," Mrs. Smith and ladies; reading, Mrs. Margaret Sarre; contralto solo, Miss Cowan; violin and piano selections, Marden children. Mrs. Mary E. Elliot, department secretary of Somerville, was also present and she also addressed the gathering.

SUFFRAGE STATE ISSUE

PRES. WILSON SO INFORMED DEPUTATION THAT STORMED CAPITAL

WASHINGTON, June 30.—President Wilson told a deputation of more than 300 women suffragists at the White House today that woman suffrage was a state issue and not a national one, and for that reason he would not use his influence for the passage of a constitutional amendment in congress.

INDUSTRIAL ACCIDENT BOARD

Held Hearing at City Hall in Case of Harriott Lacount—Allowed $4.00 a Week

A second hearing under the industrial accident board in the case of Harriett Lacount, who was injured while in the employ of the American Woolen Co., at Dracut, Sept. 30, 1913, was held at city hall yesterday and the petitioner was allowed $4 a week for 41 weeks, making a total of $164. The insurer was the Travelers Insurance Co. and the company shut off payment Sept. 30, 1913, while the arbitrators, today, ordered that it be continued until the 15th day of next month.

Albert O. Hanll appeared for the petitioner and the arbitrators were Dudley M. Holman, for the industrial accident board; J. Joseph O'Connor for the injured, and Dr. B. F. Heald, for the insurance company.

Charles Oscar Charron of Gardner, Mass., and formerly of this city is the guests of his mother, Mrs. E. Charron of Hildreth street.

Mr. Wilfrid J. Vadeboncoeur and his family of Manchester, N. H., have removed to this city. Mr. Vadeboncoeur is the editor of Le Supplement of this city.

Tax Exempt Bonds

Particulars on Application.

N. W. HARRIS & CO.

INCORPORATED BOSTON 35 FEDERAL ST.

EXCUSE ME

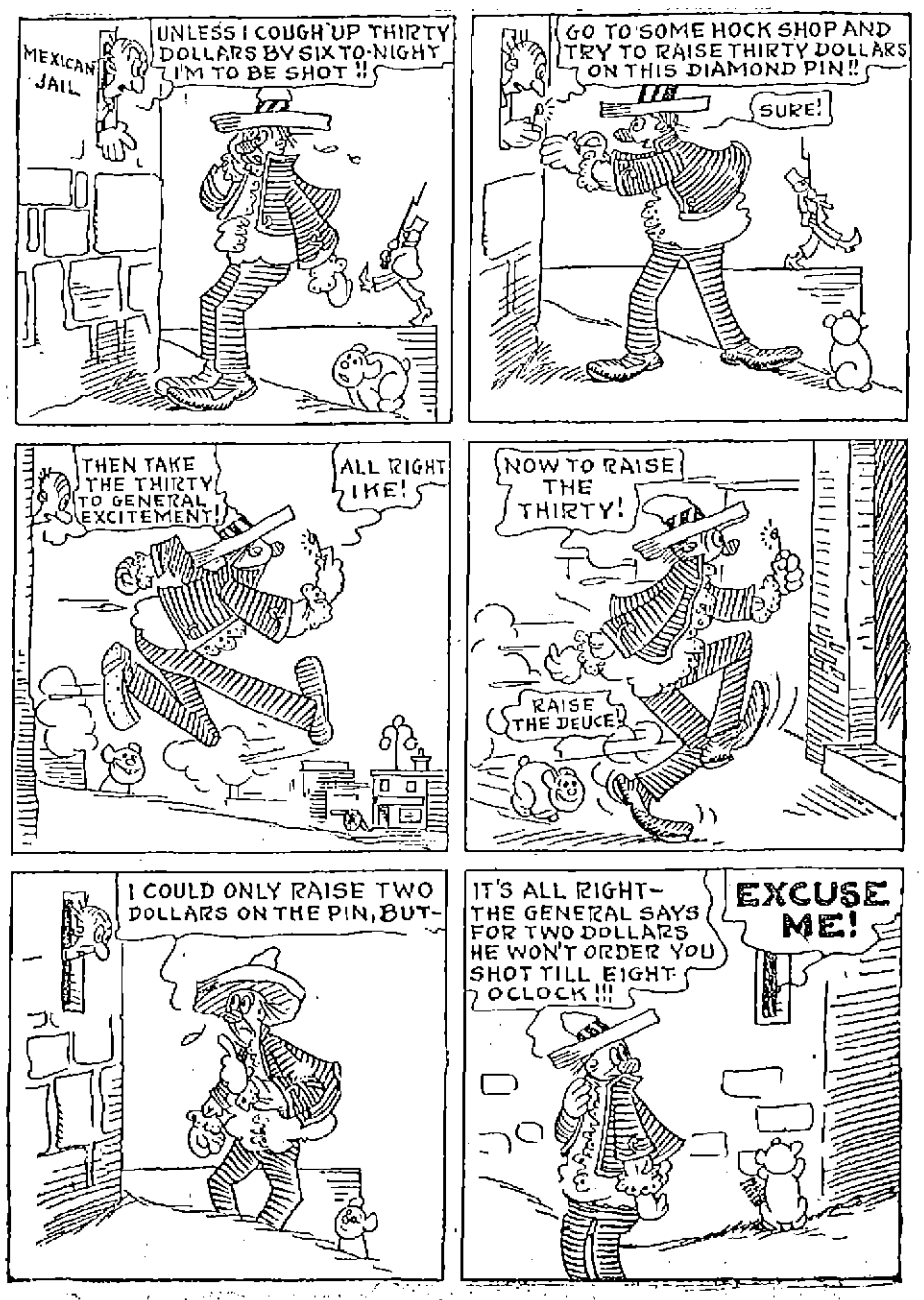

FOR LATE LOCAL AND TELEGRAPH NEWS SEE LATER EDITIONS

From Yesterday's Late Editions

FOR REPORT OF TODAY'S CLOSING STOCK MARKET SEE LATER EDITIONS

GRAND JURY EXPLAINS FAILURE TO INDICT

Apparently the grand jury that considered the specific charges made against certain commissioners of the city of Lowell, considers that some explanation of its failure to indict is due the citizens of Lowell as the foreman of the grand jury has issued the following statement:

June 29, 1914

"The grand jury has investigated certain charges of violation of the Lowell city charter by the various commissioners constituting the Lowell city government for the year 1912.

The grand jury declines to act as a finance commission for the city of Lowell; but confining itself strictly to its legal duty of presenting indictments for violation of the criminal law where such indictments are warranted by the law and the evidence, finds no occasion to return indictments upon the evidence considered in this case.

There is no doubt that certain commissioners expended money in excess of the appropriation intended to be expended in the departments over which they had control; but under the form of charter accepted by the citizens of Lowell, and which the grand jury accordingly assumes to be satisfactory to them, the grand jury believes that there is no possibility of a successful criminal prosecution by reason of the facts stated and declines to be in any way responsible either, for a protracted trial of such a character at great expense to this county; or for compelling any citizen of this county to submit to the expense of such a trial in his own defence.

(Signed) Thomas F. Mahoney,
Foreman of the grand jury.

The citizens of Lowell will now ask themselves of what use is it to have a clause in the charter providing a penalty for exceeding the appropriation made and provided for any department?

The violation of the charter is admitted but the grand jury believes there is no possibility of a successful criminal prosecution for such violation. That is certainly plain enough.

DEATHS

CLAHOS—Jane Clahos died this forenoon at the Lowell corporation hospital. The body was removed to the rooms of Undertaker C. H. Molloy.

HART—Mrs. Hannah McQuade-Hart, a well known young woman of this city, wife of Eli B. Hart, died this morning at her home, No. 44 Lamb street, after a lingering illness. Besides her husband she leaves to mourn her loss, five children, two sisters, Mrs. Thomas Riley, New York city; Miss Mary McQuade, also her father, Mr. Joseph McQuade. Time of funeral will be announced later.

DONOGHUE—Patrick B. Donoghue died early this morning at St. John's hospital, aged 29 years. He was a popular member of St. Margaret's parish. The remains were removed to his home, 11 Wesley street, by Undertaker Molloy. Deceased is survived by three sisters, Mary A., Ellen F. and Annie V.

BOLAN—James A. Bolan, aged 45 years, died at 210 Appleton street. He is survived by a wife, Margaret, a daughter, Mabel, a son, James J. and a sister, Mrs. D. A. Murray; four brothers, Patrick, William, John and Robert. He was a member of Court Gen. Shields, Foresters of America and the Maritime club.

If you want help at home or in your business, try The Sun "Want" column.

MOVE TO OUST PUTNAM

The first step in the removal of Newell F. Putnam as superintendent of streets was taken at a meeting of the municipal council this forenoon when Charles J. Morse, commissioner of streets and highways, moved that the city solicitor be directed and instructed to prepare an order for Mr. Putnam's removal; the order of removal to be prepared from evidence and information to be furnished by the commissioner of streets and highways. The motion was adopted without discussion.

Mr. Putnam has said that he would fight his removal to the last ditch and it is expected that the movement will be productive of long hearings. It is understood that Mr. Morse's plan is, providing he succeeds in removing Mr. Putnam, to appoint John B. Blessington general foreman of the street department.

Some time ago Col. James H. Carmichael, commissioner of water works and fire department, announced a ten per cent. reduction in water rates instead of the 20 per cent. reduction inaugurated by Former Commissioner Barrett. It seems that the commissioner did not have the authority to put the reduction back to ten per cent. where it had been for years previous to Mr. Barrett's time, without the authority of the municipal council, and the council, today, gave Mr. Carmichael's action its official sanction.

The Meeting

Mayor Murphy called to order at 12.05 o'clock with all members present and a fairly good sized audience on the side.

The first business before the meeting had to do with the petition of C. E. Paille for a permit to remove a building from Ford street to Mt. Hope street. Mayor Murphy said that the removal of the building would necessitate the taking down of wires and the cutting away of trees. He said it would seriously impede travel and he believed it ought to be looked into very thoroughly before any action is taken. The matter will be taken up again on Tuesday next.

A big bunch of petitions for wire attachments, street oiling, damage to property, etc., were properly referred. There was a bunch of petitions relative to boiler explosions due to uneven water pressure and on motion of Alderman Carmichael the petitioners were given leave to withdraw. He said the fault was that of the plumbers who slighted the job when connecting the boilers. It is impossible, he said, for the water department to preserve an even pressure of 60 per cent.

The mayor read the report of Commissioner Donnelly and City Solicitor Hennessy relative to the petition of George F. White to buy or lease a strip of land at the Franklin school. The report was not favorable to either leasing or selling and it was stated, too, that the school committee would have to be consulted. If the council did decide to lease the land it was stated that $60 a year would be a fair rent. The report was accepted.

A hearing had been set for today on the petition of John Chalmers for a garage, but there was nobody present to speak for the petition or against it and it was referred to the committee on streets and highways. The petitions of John H. Lambert and the Lowell Motor Boat club for licenses to keep gasoline were referred to the fire commissioner and the commissioner of public property and licenses.

The mayor was in receipt of a communication from the state department of cattle inspection. It was stated in the letter that the state department had not been notified of the election of an animal inspector for Lowell for the current year. The council had neglected to elect an inspector and on motion of Mayor Murphy the board proceeded to ballot. The present incumbent, Walter A. Sherman, was re-elected.

A hearing on the order for $9000 for evening instruction in the Lowell Textile school for residents of Lowell was set for July 14, at 11 a. m. This amount will have to be collected by the assessors and will represent additional taxes.

At a recent meeting Alderman Morse said that the fog shanty on the railroad crossing near the Y. M. C. A. building in Merrimack street would have to be removed in order to lay a new sidewalk in front of the new building, and the city solicitor instructed to communicate with the Boston & Maine authorities asking them to remove the shanty. The mayor, today, read a letter from A. B. Nichol, secretary to the B. & M. president, stating that the shanty would be removed at once.

Water Rates Question

Alderman Carmichael then introduced the following order relative to water rates reduction:

Voted that a reduction of 10 per cent. be made upon all water rates during the year 1914. This reduction is based on the regular rates charged for the consumption of water received from the water works of the city of Lowell.

Alderman Brown moved that action in the matter be postponed until next Tuesday's meeting. Mr. Carmichael said he had been informed by the city solicitor that it was necessary to take action today. He said that the water rate receipts last year figured $213,000 and the expenses $241,000. He said that over 50 per cent. of the water takers were paying $6.30 a year and that every family pays about 50 cents a month for water. He called attention to the fact that the water rate in Worcester was much higher than in Lowell, and in Worcester no pumping is necessary as the water flows by gravitation.

"The water department," said Mr. Carmichael, "has borrowed $250,000 within the last three years and the receipts of the department must take care of the interest on this amount. The department cannot stand a reduction of more than 10 per cent. The people of Lowell obtain water cheaper than they obtain any other necessity."

Asked by Mr. Brown if he thought the time would come when the department would be able to allow a 20 per cent. reduction, Mr. Carmichael said: "Before I would give a 20 per cent. reduction I would build up a depreciation fund so that when repairs were needed it wouldn't be necessary to borrow money to make the repairs. A certain percentage of the receipts of the department should be devoted to such a fund and I intend to start it before I leave office. I would even go so far as to ask the legislature to make it mandatory upon cities to have such a fund."

The following order relative to the removal of Newell F. Putnam as superintendent of streets was submitted by Alderman Morse and was voted, unanimously:

Voted, that the city solicitor be, and he is hereby directed and instructed to prepare an order for the removal of Newell F. Putnam from the office of superintendent of streets, pursuant to section 40, chapter 645 of the acts of 1911; said order to be prepared from evidence and information to be furnished by the commissioner of streets and highways; and the city solicitor is ordered, moreover, to do all things necessary for the presentation of said order for removal before the municipal council.

MATRIMONIAL

Mr. Russell Creamer and Miss Mae Dowd were married, the ceremony being performed at St. Peter's rectory, the officiating clergyman being Rev. Dr. D. J. Kelcher. The bride wore a white charmeuse gown trimmed with shadow lace and carried a bouquet of bridal roses. She was attended by Miss Pearl Creamer, who wore a gown of embroidered voile and carried pink roses. The best man was Frank Nelson. A reception was held at the home of the bridegroom's parents, Mr. and Mrs. Hugh Creamer, 159 Methuen street. After a brief honeymoon trip the happy couple will make their home in Appleton street.

O'HEIR—O'GRADY

John Francis O'Heir of this city and Miss Mary Agnes O'Grady of North Chelmsford were married, the ceremony being performed by Rev. Edmund T. Schofield. The bridemaid was Miss Mary E. Dolan and the best man, Michael O'Heir of Springfield. After July 1 the happy couple will be at home to their friends at 12 Garnet street.

ROBINSON—GOULD

Yesterday afternoon at the home of of Mr. and Mrs. F. A. Russell in Worthen street, Chelmsford, Prof. Willis B. Robinson of the American International college of Springfield, and Miss Alice R. Gould were married, the ceremony being performed by Rev. Edward A. Robinson, father of the bridegroom, who was assisted by Rev. C. H. Ellis. The couple were unattended. A short reception followed the ceremony and later the couple left on a wedding tour to New Hampshire. They will make their home in Springfield.

—THE—
Indian
Motorcycle
Will Give You
HEALTH
HAPPINESS
RECREATION
SATISFACTION
GEO. H. BACHELDER
Post Office Avenue.

Union Sheet Metal Co.
LARGE & McLEAN
Makers of automobile sheet-metal parts
Fenders made from fender metal
Experts on repairing radiators and lamps
We do lead-burning.
337 Thorndike Street.
Tel. 1309 Davis Sq.

V. A. French
PUBLIC AUTO SERVICE
Wedding parties, business trips and pleasure parties. See me for special trips to the beaches.
39 Middle Street
Tel. Res. 4535 Tel. Garage 4577
Car washing done night and day.
Agent for Ruby Steel Garages.

TREMONT GARAGE
Corner of Tremont and Moody Streets
First class equipment for Auto Repairing. First class workmen and first class work guaranteed.
All makes of cars repaired and overhauled by competent men. We make a specialty of FORD CARS.
PETER J. McKENNA, Prop.
Phone 3442-W or 3442-R

The Beauty of Your Car
Depends greatly upon its upholstery. While we aim to make your car look neat and beautiful we do not forget to put durability into our work. This is why so many come to the
DONOVAN HARNESS CO.
TEL. 1598 109 MARKET ST.

PROMPT DELIVERIES ON
Overland and Chevrolet Cars
OVERLAND TOURING, F. O. B. Factory.....$950
CHEVROLET ROADSTERS, F. O. B. Factory.....$750
(Electric Starters) 125.00
M. S. FEINDEL
557 GORHAM STREET LOWELL, MASS

Lippard-Stewart
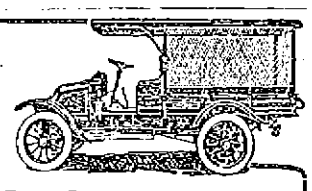
DELIVERY CARS
The Lippard-Stewart Delivery Car is never handicapped by weather conditions. It never becomes exhausted and is not subject to overwork. It will readily take care of rush orders and extra work in busy seasons. You can operate it 24 hours a day, 7 days a week, and depend upon it at any time when the quick transportation of perishable or fragile goods is essential. We should like to demonstrate the stability of this car and prove that it is able to cope with every emergency to your entire satisfaction.
Call at the garage for demonstration.
Middlesex Motors Incorporated
L. J. BRADLEY, Manager.
TIRE VULCANIZING and GENERAL AUTO REPAIRS
WARREN STREET, Next to the Fire Station

Get Ready for the 4th of July
ICE CREAM FREEZERS
1 pint to 25 quarts. White Mountain the best.
HAMMOCKS
Regular Hammocks, $1.00 to $7.50
Couch Hammocks, $4.50 to $12.00
Hammock Stands.....$3.50
See our new open weave Couch Hammocks; cool and comfortable.
LAWN SETTEES
Croquet Sets.....$1.25 Up
PICNIC BASKETS
If you are planning a trip for the day, take one of our baskets.
THERMOS BOTTLES—
$1.00 to $3.00
ALCOHOL STOVES for campers' use.
HOSE! HOSE!
Every foot warranted.
LAWN SPRINKLERS
The Thompson Hardware Co.
254-256 MERRIMACK STREET

20 Dozen Soiled Waists, selling to $2.00, at.....69c
75c Working Waists.....50c
OPEN FRIDAY EVENING

OUR ANNUAL $1.00
Sale of Waists
The crowds come and the crowds go, each taking with them one to half a dozen of these waists
Absolutely new, fresh and crisp, these waists offer you the most wonderful values known to the women of Lowell or surrounding towns.
Materials — Organdie, voile, crepe, embroidered voile, batiste. Sizes 34 to 50.
$1.00
Styles—Low and high neck, long shoulders, set in sleeves, blouse effects, Gladstone collars.
Cherry & Webb
NEW YORK CLOAK & SUIT CO., 12-18 JOHN ST.

Always Better Than the BEST of the Rest--Now Faster Than the Fastest of the FAST!!!
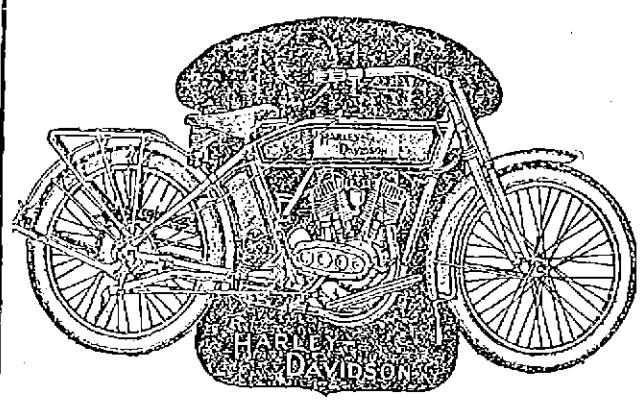

AT LAST—JUST WHAT YOU HAVE WAITED FOR. A HARLEY-DAVIDSON MOTORCYCLE THAT WILL DO SEVENTY MILES AN HOUR. Without the least sacrifice of the nationally acknowledged strength of the HARLEY-DAVIDSON MOTORCYCLE, we have developed this speed. The only advantage our competitors have ever in the past claimed for their respective machines has been greater speed. THIS ADVANTAGE IS NOW OURS. There are one hundred reasons why you should choose the Harley-Davidson Motorcycle. There is not one single reason why you should not. Call, write or phone for a demonstration.
JOS. PARMENTIER
Lowell Agent for the
HARLEY-DAVIDSON MOTOR CYCLE
TEL. 1986-W 441 MOODY STREET

SULLIVAN'S AUTO LIVERY
Telephone 4559-W
PROMPT EFFICIENT

Used and Rebuilt Motorcycles
WHY buy a worn-out motorcycle from an irresponsible individual whose interest in you and the machine ceases the moment he has secured your money, when you can buy one of our overhauled or rebuilt machines for less money, on easy terms, and from a firm who stands behind every machine sold.
Here is a list of our bargains in second hand machines:
1912 4 h.p. American.....$40
1912 5 h.p. Harley-Davidson, belt guaranteed.....100
1913 7 h.p. Yale, fully equipped...150
1912 7 h.p. Excelsior, chain, fully equipped.....150
1912 4 h.p. Reading Standard, belt. 75
1909 3 h.p. Indian battery ignition 25
1914 8 h.p. Harley-Davidson, step starter used as demonstrator, and has been run about 800 miles, guaranteed for one year.....200
Here is a chance for somebody to buy a good machine at a very small cost. All these machines are in good running order. We guarantee satisfaction, permitting the purchaser to return the machine any time within 30 days and allowing all money paid to apply on any other machine we may have for sale.
Terms: One third cash, balance 5 p.c. per week.
JOS. PARMENTIER
Tel. 1088-W - - - - 441 Moody St.

AUTOMOBILE DIRECTORY
Abandon the idea that you can't buy supplies as cheaply in Lowell as elsewhere, by trading at the Boston Auto Supply Co., 96 Bridge st. Tel. 3606. Open evenings.
Accessories Largest stock of Auto Supplies in town. Pitts Auto Supply, 7 Hurd st. Phones 52-W, 52-R. Open evenings.
Anderson's Tire Shop Agent for all leading makes of tires. Vulcanizing of all kinds a specialty. Telephone 3821-W, shop; 3821-R, residence. Accessories and supplies. 129 Talbot st.
Auto Tops Made and recovered, auto curtains and doors to order; also full line of greases, oils and sundries. Donovan Harness Co., Market street.
Auto Supplies A complete line at the Lowell Motor Mart, New Majestic building, 417 Merrimack street, corner Tilden street. S. L. Rochette, proprietor. Tel. 3780.
Auto Tires All makes at the right prices at the Lowell Motor Mart, cor. Merrimack and Tilden streets.
Buick Lowell Auto Corp., 81-91 Appleton st., Phone 3137
Cadillac Walter Perham, Agent. Tel. 2876-M. Service station, Sawyer Carriage Co., Worthen st. Tel. 351.
Ford Automobiles and Ford repair parts at the Lowell Motor Mart, New Majestic building, 417 Merrimack street, corner of Tilden street. S. L. Rochette, agent. Tel. 3780.
First St. Garage Used cars for sale. All kinds. Gasoline and oil. Repairing; storage. Rates reasonable.
Glass Set In wind shields and auto lamps, by P. D. McAuliff, 13 Schafer st. Tel. 4095-M.
Heinze Coils Coil Parts, Spark Plugs and Magnetos at Lowell Motor Mart, Merrimack st., next to city library.
Indian and Pope Motorcycles at George H. Bachelder's, Post Office ave.
Overland M. S. Feindel, Phone 2188, Davis Square.
Reo Geo. F. White, Agent. Supplies. 33-35 Branch st. Tel. 552 and 4432-M.
Saxon Roadster Pioneer Cycle Car Agents, The Jenn Garage Co., 31 Shattuck st. Open storage. Tel. 4407
Stanley GARAGE, 610 Middlesex st. Agent for Metz 22, $475. Telephone 2015-W.
Sullivan Auto Livery Garage 30 Varnum Avenue. Telephone 4559-W
Tremont Garage Auto repairing, vulcanizing, cor. Tremont and Moody sts. P. J. McKenna. Tel. 3442-R.
Tanks Storage for gasoline and oil, self-measuring. Eastern Oil Tank Co., 146 Fletcher st.

ANOTHER VICTORY FOR LOCALS

Lohman Pitched Air Tight Ball and Deserved Shut Out

Lowell Found Little Trouble in Taking Long End of 3-1 Score

"TEXAS" LOHMAN

"Pigsfeet" Burns, Mike McDonough, Bill Carrigan or whoever really does own the Lewiston club, which by the way nobody seems to know, sent their boys up to Lowell yesterday and tucked them into bunks at a local hotel preparatory to their squabble with the local team this afternoon. Lewiston was scheduled for a game at Haverhill Monday but as Dan Clobecy seemed to have a pull with the weather man the contest was called off on account of pronounced dampness. The club which faced Jimmy Gray's hopefuls were in great shape after their two days' rest.

Lowell's double victory at Lewiston last week just after the Maine club had got going left a dark brown taste in the tasting organs of the boys from the prohibition state and they were out for sweet revenge.

The Lowell team was just as anxious to win as were their opponents. With only three games separating them from Lawrence and second place in the race the local club has a chance to climb well up in the race this week and Manager Gray was out in full cry after today's diamond struggle.

Terry McGovern, famous for years along the N. E. league, is now managing the Lewiston club, having reported last Saturday. Terry is the same peppery ball player as of old. He was out in uniform and warmed up his infield. McGovern does not intend to play regularly but will act as a relief catcher for Casey.

"Bunny" Smith, who was tried out by the local club at second base and later released played short stop for the Maine boys. Joe Judge, former Red Sox first baseman, who was in charge of the Lewiston team from the time that "Red" McMahon was released up till last Saturday, is still out of the game on account of injuries. Terry stated, however, that he expected Joe to join the club in Lynn. Mundy was at first in place of Judge. This is the first sacker who started out the season with Worcester and is also a Red Sox cast off. The Indian, Garlow, was out on the ball field in the same picturesque red shirt that he wore when he pitched his first game for Lewiston at Spalding park which ended in a 2 to 1 victory for the local team.

The red-headed Lewiston manager picked Radloff, the star southpaw for mound duty. "Texas" Lohman opposed him. Lohman worked Saturday in Portland and pitched yesterday's game out of his turn. "Bobby" Keeler officiated.

First Inning

Mundy banged one at Cargo but "Chin's" throw beat him to the bag. Mundy traveled to first base very fast for a big man. Lohman forced O'Connell to pop a short fly to Dee. Maloney groundered to Lohman and was out at first. The Lowell pitcher threw but six balls to the three men who faced him. No hits, no runs, no errors.

Dee lifted a high foul fly with three balls and two strikes called on him, which Casey got under and bottled up. Cargo took two strikes and then waited out Radloff for a pass. On the hit and run Stimpson drove a hard one a few feet to the right of second base. Phoenix was running toward the bag to take the throw and the ball struck right in front of him. An easy double play was made out of what would have been a hit under any other conditions. No hits, no runs, no errors.

Score: Lowell, 0; Lewiston 0.

Second Inning

"Chic" Cargo was a busy man in the first half of the second. Phoenix slapped a grounder toward right field which looked like a certain base hit but Cargo stabbed it with his glove hand and threw him out at first. Casey also had a grudge against "Chic" and slammed his grounder in that direction but with no more successful results. Shea put on a high fly near the pitcher's box and Wacob ran into the diamond and made the put out. No runs, no hits, no errors.

Smith took DeGroff's grounder and threw the "Rube" out at first. Matthews pounded the ball along the third base line into left field for two bases. Our old friend Terry put up an argument that the ball was foul but Bobby couldn't see it that way. The decision was all right. Matthews took a big lead of second and Casey's throw to Smith would have caught him flat-footed if Matty had not dove into Smith, upsetting him and the ball. On Burke's infield out, Smith to Mundy, Matty moved to third and then began to cut up in an attempt to get Radloff's goat. Kelly drove the ball to left field at a rate of a mile a minute for a single and Matthews sauntered home for the first run of the game. Wacob sent a single into right and when the ball got by Francis, Pete went to second while Kelly took third. Lohman proceeded to strike out without delay. One run, three hits, one error.

Lowell 1, Lewiston 0.

Third Inning

Francis, the ex-Fordham college player, fell a victim on strikes. Smith tried to pull off a hunt and beat it to first but Burke was laying for him and his peg to Kelly cut "Bunny" by a stride. Radloff lifted a high fly to Stimpson. No hit, no runs, no errors.

Dee pulled down an unwilling gift. Shorty had the big south paw nervous by his shifty style at the plate. Smith ran back to short centre and took Cargo's fly. Stimpson, after attempting to bunt, was called out on strikes, a rare performance for the Lowell left fielder. DeGroff sent up a foul fly along the third base line which O'Connell found no difficulty in capturing. No hits, no runs, no errors.

Score: Lowell, 1; Lewiston, 0.

Fourth Inning

Kelly ran out of his position into short right field and took Mundy's fly. O'Connell drove a grounder at Burke which Billy booted and O'Connell reached first. He was the first Lewiston player to get on the paths. Maloney hit under Lohman's spitter and the result was a high fly to Burke. Phoenix grounded sharply to Lohman and was an easy out at first. No runs, no hits, one error.

Matthews opened Lowell's half of the fourth with a high fly to Francis in right centre. Capt. Burke banged the ball into left for a single. Burke took a long lead of first and Casey's throw to Mundy should have had him, but Mundy allowed the ball to go through him into right field and Burke went to third. Kelly was called out on strikes, with Burke still waiting for relief at the third station. Burke started to run in from third which so nerved Radloff that he hit Wacob in the elbow, thereby allowing the Lowell catcher to reach first. Lohman hit the ball to the left field fence, scoring Burke and sending Wacob to third. Although it was a long hit, Maloney's fielding held Texas at first. Dee hit in front of the plate and Casey's throw to Mundy made the third out. One run, two hits, one error.

Score: Lowell 2, Lewiston 0.

Fifth Inning

Casey got Lewiston's first hit off Lohman when he drove the ball through the box into centre field for a single. Dee waved Stimpson back as he ran into left field and took Shea's fly. Burke made a nice stop and throw of Francis' grounder near the third base line, getting his man at first. Casey moved to second on the put out. Smith singled to centre and Casey tried to score. Matthews took the ball on the first bound and shot it to Lohman. The latter threw to Wacob and the Lewiston catcher was an easy out at the plate. No runs, two hits, no errors.

Phoenix was waiting for Cargo's grounder and threw Chic out with a peg to Mundy. Stimpson sent up a pop fly in back of the pitcher's box. Phoenix, Smith and O'Connell all ran for the ball. O'Connell finally pushed his team-mates back and made the catch. "Don't quarrel over the ball," yelled DeGroff amid laughter from the fans. O'Connell ran back nearly to the third base bleachers for DeGroff's foul fly. It was a fine catch and the spectators showed their appreciation. No runs, no hits, no errors.

Score: Lowell, 2; Lewiston, 0.

Sixth Inning

The sixth inning opened auspiciously for Lewiston. Radloff, the first batter up in this inning, hit to Dee and was safe when Shorty booted his grounder. Mundy singled to right center. Matthews gathered the ball in on the first bound while on the run and held Radloff at second. O'Connell sacrificed the two men along. Radloff scored on Maloney's infield out, Dee to Kelly. Dee played the ball well, taking Maloney's grounder near second base. Phoenix struck out when a hit would have tied the score. One run, one hit, one error.

Matthews shifted to centre and DeGroff began to perform in the third base coaching box. The fans for a while forgot that they were watching the ball game, the Rube's antics were so mirth prevoking. Radloff threw to Mundy in an attempt to get Matthews off the bag and the ball went by the Lewiston's first baseman. Matthews scooting to second. Burke slammed one at Smith and was thrown out at first but Matthews made the third station. Kelly hit to Smith and the former Lowell player threw over Mundy's head, Matthews coming home and Kelly going to second. Smith handled Wacob's grounder, however, and pegged Pete out at first, Kelly taking third. There were three out when Lohman sent a fly out in Francis' direction. One run, one hit, two errors.

Score: Lowell 3, Lewiston 1.

Seventh Inning

Stimpson grabbed Casey's fly out in left field. Wacob ran into the diamond for the second time and took Shea's pop fly in front of Lohman. Francis once more took three wild whiffs at the atmosphere. No runs, no hits, no errors.

Phoenix went over near second and took Dee's grounder. Mundy made a put-out unassisted when Cargo shot a grounder at him. O'Connell robbed Stimpson of a hit when he got in front of his grounder near first base and nipped him at first by a close decision. No runs, no hits, no errors.

Score: Lowell 3, Lewiston 1.

Eighth Inning

Smith was an easy out for Lohman and Kelly on his grounder near the pitching box. Cargo was right on the job when Radloff sent a ball down his way and retired the visiting pitcher on his throw to Kelly. Lohman grew careless and presented Mundy a free ticket to the bag which Bob Kelly guards. Mundy's trip to first was useless, however, for O'Connell grounded out, Lohman to Kelly. No runs, no hits, no errors.

De Groff flied to Phoenix. Matthews was out at first when he groundered to Smith.

Burke singled to left. Kelly foul-flied to O'Connell. No runs, one hit, no errors.

Score: Lowell 3, Lewiston 1.

Ninth Inning

Burke threw out Maloney at first.
Phoenix flied to Dee.
Casey flied to Wacob.
The score:

LOWELL

	ab	r	bh	po	a	e
Dee ss	3	0	0	3	1	1
Cargo 2b	3	0	0	0	4	0
Stimpson lf	4	0	0	2	0	0
DeGroff rf	4	0	0	0	0	0
Matthews cf	4	2	2	0	1	0
Burke 3b	4	1	2	1	3	1
Kelly 1b	4	0	1	14	0	0
Wacob c	2	0	1	7	1	0
Lohman p	3	0	1	0	5	0
Totals	31	3	7	27	15	2

LEWISTON

	ab	r	bh	po	a	e
Mundy 1b	3	0	1	11	0	1
O'Connell 3b	3	0	0	4	1	0
Maloney lf	4	0	0	0	0	0
Phoenix 2b	4	0	0	2	3	0
Casey c	4	0	1	4	2	0
Shea cf	3	0	0	0	0	0
Francis rf	3	0	0	2	0	1
Smith ss	3	0	1	1	5	1
Radloff p	3	1	0	0	0	1
Totals	30	1	3	24	11	4

Lowell 0 1 0 1 0 1 0 0 1—3
Lewiston 0 0 0 0 0 1 0 0 0—1

Two-base hits: Matthews. Sacrifice hit: O'Connell. Double play: Phoenix and Mundy. Bases on balls: By Lohman 1; by Radloff 2. Struck out: By Lohman 2; by Radloff 3. Hit by pitched ball: Wacob. First base on errors: By Lowell 1; by Lewiston 2. Left on bases: By Lowell 7; by Lewiston 4. Time: 1.25. Umpire, Keeler. Attendance, 600.

7-20-4
R G SULLIVAN'S
10c CIGAR
Thirty-nine years' continuous increased sales tells its own story. Factory, Manchester, N. H.

JACK JOHNSON SAYS HE'LL MEET ALL COMERS FOR TITLE FROM NOW ON

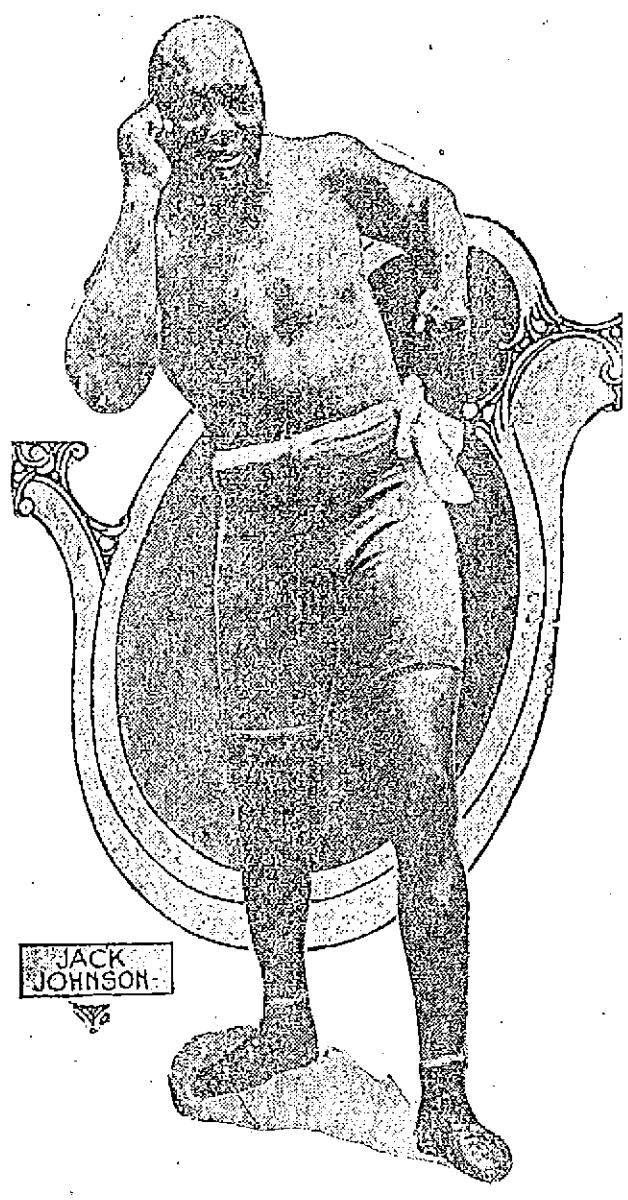

Since his victory over Frank Moran Jack Johnson says he will meet all comers for the title provided the promoters meet his price, which will probably be $30,000, with 50 per cent of the picture money. Gunboat Smith will probably ask for the first chance, but it is very likely that Johnson will try to get a match with Carpentier first.

BALLOU WAS MURDERED

THEORY OF POLICE, WHO THINK MRS. ANGLE KNOWS WHO IS RESPONSIBLE

STAMFORD, Conn., July 1.—Definite announcement was made yesterday that the police are working on the theory that Waldo R. Ballou, the aged political leader and prominent citizen, whose tragic death early last week is under investigation, was murdered.

There was also an intimation that the bail bond of Mrs. Helen M. Angle, at whose apartments Ballou was a visitor on the night of his death might be recalled. She is now at liberty under $5000 bonds awaiting the outcome of the coroner's inquiry.

It was learned yesterday that while the police do not believe Mrs. Angle had any direct connection with the death, they do believe she knows who was responsible for it, and may be regarded as a very material witness. The theory on which the police, it is understood, are working, is that a second man was in the Angle apartments after Ballou left last Tuesday night, that the latter returned unexpectedly and found him there and that a quarrel ensued, during which Ballou received the blow which caused his death. The police claim to be in possession of evidence to substantiate this theory.

The coroner expects to resume his inquest Friday, and meantime the chemists employed by the investigators are continuing their analyses of the various stains found at the Angle apartments, including the most recently discovered marks on the matting near Mrs. Angle's bed. The discovery of this stain is understood to have been one of the reasons for the sudden postponement of the inquest Monday.

Leonard Bondel, father of Mrs. Angle, said yesterday when the new evidence was brought to his attention that he was satisfied that if Ballou was murdered it was not in his daughter's room, and reiterated his belief that she had nothing to do with it.

GRASS
FOR SALE
On All Unsold Lots At
BELVIDERE PARK
PARK LAND COMPANY
15 School St., Boston

AMUSEMENT NOTES

B. F. KEITH'S THEATRE

If you are a lover of motion photography in its highest phase of development you will appreciate "Fire and Sword," the six-reel Kismet feature being shown at the B. F. Keith theatre today. Already it has attracted the largest audiences of the post-season, and very large ones are expected today. The story told is one of the kind that speeds along in breathless manner, with hundreds of native Arabians appearing in it, and with the kind of a love story that everybody likes. In addition to this there is a highly instructive Hearst-Selig new pictorial number and some other films. The last three days of the week Arnold Daly in "The Port of Missing Men" will be the feature. Admission 10 cents; reserved seats, 15 cents; children five cents.

THE OWL THEATRE

This popular theatre offers a program of genuine merit for Wednesday and Thursday. "The Toils of Villainy" is an Eclectic feature, such as is rarely seen. On the program will also be seen a two-part Keystone comedy, entitled "Fatty and the Heiress," and two good dramas, "The Embezzler" and "A Man Without Fear," besides the regular releases of first-shown subjects in Lowell. The sliding roof keeps every one fresh and comfortable, in the most torrid heat. Jack Dalton sings a new song today.

CARROLL BROS.
Plumbers and Steam Fitters
36 Middle St. Tel. 1650

IT MAY COST A LITTLE MORE
But when painted right you get the difference of the cost in the wear. Have your painting done by the shop with a reputation for good work.
DWYER & CO.
Painting Contractors
170-176 APPLETON STREET

THE CHALIFOUX CORNER
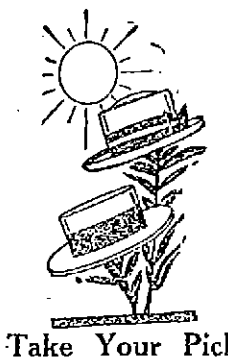
Take Your Pick

VACATION AT LOW RATES

To sleep and eat out-of-doors, to go in bathing, to row, read on a comfortable piazza, to play ball or tennis and to have a jolly group of companions for the fun is within the reach of any girl's pocketbook who will go to Riverlook camp at Billerica on the Concord river. The camp is under the direction of Miss Frances E. Baier and is conducted by the Young Women's Christian association, but has no membership or other restriction. The camp itself is a cosy building where in cool or damp weather there is still fun to be had, for an open fire adds its charm, books and magazines are there to be read and games and marshmallow toasts are often in order. The campers sleep in beds or cots on the piazza or in a big tent and eat on the porch at the side of the house.

Rates are exceedingly low. Circulars may be had at the office, 50 John street.

CANOBIE LAKE THEATRE

Again last evening the Canobie Lake Park theatre was crowded with patrons from surrounding cities and another ovation was extended the Homan's Musical Revue, which is playing a summer's engagement at this popular recreation park. The show is one of the brightest, breeziest and most entertaining that has been enjoyed in a long time, all of the members of the big company entering into the spirit of their work with such zest and life that the performance, although of over two hours' duration, is over before the audience is aware of it. It is a variety show in every sense of the word, with a little bit of everything from ragtime to grand opera, from the quadrille to the tango. It is a company of clever stars who seem to be able to do everything and do it exceedingly well. There are clever singers, dancers and comedians, and one of the most sprightly choruses that have been seen with a summer show in a number of years.

It is unmistakably an exceptionally good and entertaining show from start to finish and Canobie Lake park with all its counter attractions contains nothing better than the Homan's Musical Revue.

— GRAND —
LAWN FETE
SACRED HEART PARISH
PAROCHIAL GROUNDS
Saturday Afternoon and Evening
JULY 4th
Field sports, dancing, fireworks, midway and many other amusements.
ADMISSION 25 CENTS

THE KASINO

It's old timers' night at the Kasino, also young timers' night, for the music of the long ago is just as tuneful to the younger generation as to their ancestors. In fact, present day music is not up to the standard of other times. The ragtime of today is all right as a diversion, but it has no place in music as a permanent proposition. The sentimental songs of today are tuneful—at least some of them are, yet they cannot compare with those of the ancient past. Come up and hear the concert before the dancing.

THEATRE VOYONS

The Salem fire will be shown at the Voyons today. This is the greatest fire in this part of the country for years and is something that should be seen as the pictures are very clear and were taken when the fire was at its height. This picture is taken by the Pathe camera man and is in our Pathe daily news. Tomorrow we will show the Pathe Weekly. This weekly is filled with happenings from all parts of the world. Also an Indian subject in two parts entitled "The Call of the Tribe," by the Kalem Co., the makers of the best in western pictures. "Death's Witness," a Biograph drama and "Beans," an Essanay comedy, with Mr. Fournier singing two songs complete a very strong program.

IF GUNBOAT SMITH BEATS CARPENTIER, JOHNSON WILL HAVE TO MEET HIM

Gunboat Smith is to meet Georges Carpentier on the 16th of July, and if the American champ can register a decided victory there will be no possible excuse for Jack Johnson not meeting him. Smith has the best chance of any white man against the negro champion and should be given an opportunity to show his worth. On the other hand, if Johnson does meet him and defeats him the big smoke should be able to trim Sam Langford if they meet next fall, as expected.

M. H. McDONOUGH
— SONS —
176 Gorham Street
UNDERTAKERS
Funeral, Cemetery or Transfer Arrangements
All necessary facilities. No charge for use of funeral parlors, Embalmers. Hacks for all occasions. Tel. 906-W.

Lowell, Wednesday, July 1, 1914

A. G. POLLARD CO.

— THE STORE FOR THRIFTY PEOPLE —

UNDERPRICE BASEMENT DEPARTMENT

Special Prices on Boys' Wash Suits

Russian Bulgarian and Sailor Suits

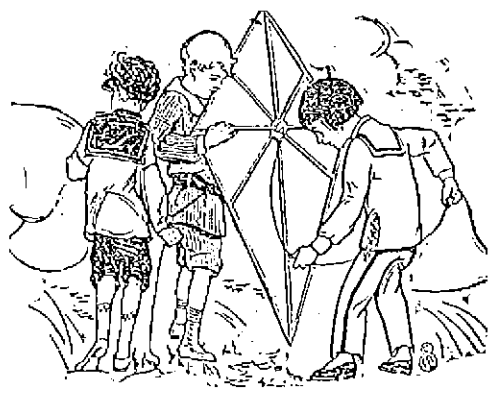

Indian Suits Khaki Pants and Blouses

We closed out from a large manufacturer the balance of these wash suits for this season at liberal discount from regular prices.

BOYS' WASH SUITS—Suits made of good percale, gingham, printed cheviot and plain chambray, Russian and sailors, sizes 2 1-2 to 10 years, 50c value, at.....35c Suit

BOYS' WASH SUITS, AT $1.00 SUIT—Worth from $1.50 to $2.50—

About 600 boys' suits, made in latest models, Russian, Bulgarian, plain knee pants and bloomers; suits made of best quality of material—galatea, linen, cheviots, repp and fine madras, sizes 2 1-2 to 10 years. Worth $1.50 to $2.50 suit.....Only $1.00 a Suit

INDIAN AND COWBOY SUITS—Special value in Indian and Cowboy and Cowgirl suits; Indian suits are made of fine khaki drill, V shape front, red and yellow fringed and tape; Iroquois war bonnet with long feather streamers; Cowboy and Cowgirl, shirts and skirts or pants of fine khaki drill, trimmed with russet leather fringe, holster with gilt mounting, lariat, pistol, hat, and red bandanna handkerchief, all complete, at $1.00 and $1.50 Suit

BOYS' KHAKI PANTS—Boys' pants, made of very best quality of khaki cloth, knickerbocker styles, tan and gray. Pants worth 75c to $1.00 pair, at.....35c Pair, 3 Pairs for $1.00

TRAINS TO AND FROM BOSTON

Southern Div. To Boston Lve.	Arr.	From Boston Lve.	Arr.	Portland Div. To Boston Lve.	Arr.	From Boston Lve.	Arr.
5.43	6.50	7.55	8.58	6.55	7.36	z6.20	8.06
6.25	7.26	8.00	8.58	n7.52	8.45	9.13	10.27
6.47	7.30	7.11	8.24	8.32	10.53	10.50	11.55
b6.40	7.55	7.50	8.33	10.17	12.07	11.50	12.55
6.57	8.00	n8.21	9.29	12.02	1.18	3.30	4.40
7.21	8.05	9.00	9.59	z1.27	2.40	5.14	6.11
s7.28	8.40	9.15	9.52	5.15	6.25	6.53	7.05
7.55	8.57	9.30	10.07	7.25	8.33	7.00	8.15
8.56	9.57	11.30	12.09	10.20	11.25	9.50	11.05
b9.50	10.41	12.30	1.08				
9.45	10.53	1.00	1.59				
10.00	11.10	2.00	3.06				
b10.56	11.55	5.00	5.46				
11.53	12.15	b3.41	5.02				
12.15	1.05	4.00	4.55				
1.45	2.52	r4.14	5.04				
2.30	3.27	5.00	5.38				
3.34	4.15	b5.21	6.02				
3.54	4.35	5.38	6.34				
4.30	5.27	b6.34	7.14				
5.51	6.28	6.14	7.23				
b5.17	7.22	8.00	8.58				
6.21	7.05	8.30	9.08				
7.41	8.25	10.30	11.35				
9.45	10.30	11.40	12.36				

Sunday Trains

Southern Division			
6.47	7.30	8.43	9.47
7.21	8.05	9.30	10.57
8.35	9.37	11.30	12.09
9.06	9.58	1.00	1.59
10.50	11.17	6.30	6.21
2.42	3.25	6.00	6.38
5.10	6.00	8.30	9.08
6.27	7.10	9.20	10.23
7.41	8.25	10.29	11.25
9.45	10.30		
Portland Division			
8.20	9.27	8.20	9.18
12.10	1.16	12.00	1.00
3.55	5.07	3.30	4.46
5.45	7.07	5.20	6.36
8.15	10.04	8.45	9.18

b Via Bedford. s Via Salem Jct. z Via Wilmington Jct. n not run on Holidays.

LOCAL NEWS

Best printing: Tobin's, Asso. bldg.

Miss Nora A. Slein is in New York visiting relatives.

Miss Mary Maguire of Sidney street is visiting in Medford.

Ovide Verville of Moody street is visiting relatives in Canada.

Donat J. Brunelle of Worcester is the guest of his parents of Moody street.

Mrs. John F. Saunders and children are at Old Orchard for the summer.

Trunks moved carefully and promptly. Reliable Parcel Delivery Co. Tel. 111.

A daughter has been born to Mr. and Mrs. Wm. Beauregard of Chase avenue.

In July and August Adams & Co. give a discount price on your furniture repairs.

Mr. and Mrs. Charles E. Dube of Moody street are rejoicing over the birth of a son.

Mr. George Poirier of Fall River is the guest of Mr. and Mrs. J. A. Foisy of Hildreth street.

Mrs. Albie Allard and her children of 152 Mammoth road will spend the summer at Hampton beach.

Arthur Brunelle, formerly of this city and now of Montreal, Que., is renewing acquaintances in Lowell.

Mr. and Mrs. Andre Bisson of Moody st. have as their guests Mr. and Mrs. Wilfrid Roy of New Britain, Conn.

Mr. and Mrs. Jules Rochette of Salem are the guests of the latter's parents, Mr. and Mrs. J. J. Cinq-Mars of Dane street.

Mr. and Mrs. Thomas F. Costello and their two children, Thomas and John Harrington Costello, will spend the summer months at Nahant.

William D. Raygan of 174 Pleasant street, has returned from San Francisco, Cal., after an absence of several months. "Billy" says the golden slope is all right but that Lowell is good enough for him.

Miss Salome Martin of 156 Riverside street has gone to Montreal, Que., where she will spend a couple of months. She was accompanied by Mrs. Thivierge and Mrs. Clairmont, both of Montreal, who were her guests in this city.

Thirteen-year-old Orville Pollard of 211 Pleasant street, Dracut, was kicked by a horse in the rear of his home last evening, sustaining an injury to his left leg. The lad was brought to this city on an electric car and taken from Merrimack square to St. John's hospital in the ambulance.

A woman, appearing to be about 65 years of age, apparently suffering from a shock of some kind arrived in this city on the 4 o'clock train from Boston yesterday afternoon and was removed to the Chelmsford street hospital. She was unable to speak and carried no cards or other articles by which her name or residence could be learned.

SUN READERS

Remember that you can have The Sun mailed daily to any address out of town within the United States or Canada for six cents a week, or 26 cents a month. Have it sent to your address during vacation.

MERRIMACK SQUARE THEATRE

Salem Fire Benefit

Thursday Night, July 2

Commissioner James E. Donnelly In Charge

PROGRAM OF 15 ACTS, ALSO FIRST CLASS MOVING PICTURES

Sale of Seats Opened at Hall & Lyon's Drug Store Today

ENTIRE RECEIPTS TO GO TO SALEM FIRE VICTIMS

CANOBIE

LAKE PARK THEATRE

All This Week

HOMAN'S MUSICAL REVUE

From Ragtime to Grand Opera

Performances Afternoon and Evening at 3 and 8.15 P. M.

SWIMMING POOL OPEN

Daily 10 A. M. to 10 P. M.

FOUR KINGS TO ATTEND FUNERAL OF SLAIN ROYAL PAIR; SERVIAN UPRISING AGAINST AUSTRIA GREATLY FEARED

1 SARAJEVO, BOSNIA, WHERE DOUBLE ASSASSINATION OCCURRED—
2 Archduke FRANCIS FERDINAND, and WIFE, the VICTIMS—

VIENNA, July 1.—There is general mourning in the city over the assassination of Archduke Francis Ferdinand, the heir to the throne, and his wife, the Duchess of Hohenberg, at Sarajevo, the capital of Bosnia. While everything is quiet here at present, there is an undercurrent of fear that the tragedy may lead to serious complications between Austria and Servia, in which case the Serbs, who are in great numbers in Bosnia and Herzegovina and other Austrian territory, would side with the latter country. There was rioting at Sarajevo, caused principally by the feeling of the pro-Austrians against the Serbs, but brought about directly by the report that a bomb had been exploded in one of the shops. Martial law was declared, and at last reports the military had the situation well in hand. In addition to the kaiser, the kings of Spain, Bavaria and Saxony are expected to attend the funeral of Archduke Francis Ferdinand and his wife on Friday, July 3. The bodies will be buried at the archduke's seat at Artstetten, about 60 miles from this city.

LAKEVIEW PARK

TODAY, 3 P. M.; 8 P. M.

Free Moving Pictures

New Program Mon., Thurs., Sun.

FIREWORKS LAKEVIEW JULY 4th

IF IT'S AT THE OWL IT WILL BE GOOD

The finly Theatre in the City Giving Open Air Performances

WEDNESDAY AND THURSDAY

"Toils of Villainy"

Magnificent natural colored photoplay in three parts besides usual big program.

ADMISSION ALWAYS 5c and 10c

KEITH'S

TWICE TODAY

A Stunning Feature

Fire and Sword

Scene Laid in Algeria—1000 Arabs—Big Fire Pictures

Admission 10 cents; Reserved Seats 15 Cents; Children 5 Cents

THEATRE VOYONS

SPECIAL FOR TODAY

And first time shown in Lowell

"THE SALEM FIRE"

Come and see the great disaster, pictured on our screen. This is in connection with our regular show.

Adults 10c Children 5c

THE KASINO

DANCING EVERY NIGHT AND SATURDAY AFTERNOON

CLASS OF 60 GRADUATED

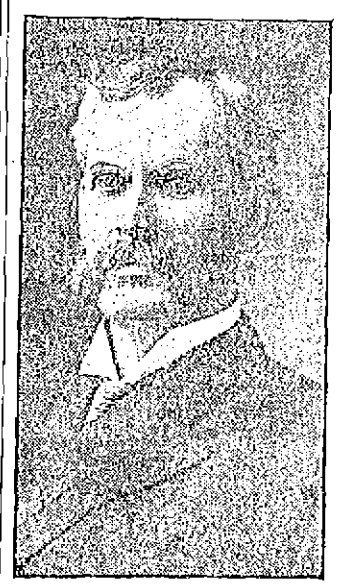

LEDOIT E. KIMBALL
President College

F. ARTHUR SPENCE
Treasurer
Photo by Marion

Closing Exercises of Lowell Commercial College — Address by Rev. Sarah A. Dixon

At the commencement exercises of the Lowell Commercial college held last evening in Associate hall, a class of 60 young men and women were presented diplomas of graduation by Mayor Murphy. Of this number 10 had completed the evening course of study but all were graduated with equal honors.

The principal address of the evening was given by the Rev. Sarah A. Dixon, Ph. D., of Tewksbury, while a pleasing feature of the exercises was a stereopticon lecture by a Japanese scholar now pursuing his research in America, Jiuji G. Kasai, who spoke on "Japanese Life and Customs." The talk made a very fitting closing number and was an innovation for commercial college graduation exercises—the custom having been in the past to close the program with dancing.

The motto of the class of 1914 is "Deserve Success and You Shall Command It."

Long before the exercises opened the spacious hall was taxed to its capacity with relatives and friends of the graduates, many coming from distant points to see the diplomas conferred upon those whom they were interested in. In the absence of the president of the Lowell board of trade, Vice President Patrick O'Hearn presided and in opening he spoke briefly on the high standard of the Lowell Commercial college and its benefit to the city of Lowell.

After the opening remarks and a selection by Cushman's orchestra Rev. Dr. Dixon was introduced as the principal speaker and she emphasized the importance of the great basic principles that make for the highest joys of life.

She appealed to the graduates who are going out into the business world, to hold fast to themselves; to see to it that this "self" has a great, big world to live in. People talk of living in a world of flowers, birds and stars, when all that belongs to them is a little handful of birds, a few trees and a few of the stars. Others think that their world of music is big, when it is about as big as the old hand organ, including the monkey. Tell them that the world of music is a Beethoven symphony and they do not understand it. Their world is simply a ragtime sphere. The world of literature, of some people, is measured by Bertha M. Clay's novels; and yet the world is full of classics. "My appeal to you tonight is that you stretch out your world by thinking and reading until you make it as large as possible. Stretch your life out until your sympathy reaches all classes of men; until the whole world that God has made shall be in the line of your sympathy. That is a world big enough for a man or a woman to live in, and the only world that is big enough.

"The things that count for rank in this great life are what we call the great moralities. One great thing is honor. Every man or woman should hesitate to dishonor his friend, his home, his country. Above everything else, he should refuse to dishonor himself. The ranking of one's life is within one's own self; and no one can take it away from one. These young people will some of them find themselves in offices where there is crookedness, where there are intricacies that their little, fine, female minds are not supposed to comprehend. . . I believe it is true that they can stand beside their typewriters and their desks and keep their own honor."

Referring to the fact that girls are largely in the majority in the personnel of the class, Miss Dixon said that they are supposed to have their "sphere." "I abhor a sphere," she said; "you do not catch me in anything I cannot get out of, and you cannot get out of a sphere." The best way, she said, is not to prescribe a sphere, for anybody, but to leave them alone and they will find their own.

Mayor Murphy, who arrived late, conferred the diplomas and congratulated the students in a few words while he also mentioned the high standing of the Lowell school among others of its kind throughout the state. Mr. Kasai then took the audience on an interesting trip through Japan pointing out the facts of particular interest to the residents of Lowell and also showing the customs of the people of Japan.

The list of graduates is as follows: Clarence R. Adams, Bellows Falls, Vt.; Cora Anderson, Lowell; Ada M. Ayer, Dover, Me.; Verona G. Bristol, Claremont, N. H.; Edith M. Caddell, Lowell; Alice B. Carrick, Nashua, N. H.; Ruth K. Choate, Lowell; Annie E. Colnitts, Chelmsford Centre; Herbert L. Cummings, Lancaster, N. H.; Herman H. Davis, Hardwick, Vt.; James M. Donnhue, Groton; Mary A. Donnelly, West Chelmsford; Sarah Forbes, Lowell; Lester L. Foss, East Pepperell; Edith Frost, North Acton; Catherine Haggerty, Lowell; Jennie Herbert, East Billerica; Clarissa Hills, Pelham, N. H.; Doris L. Hird, Lowell; Ruth Hunter, North Chelmsford; Vera W. Hyde, Pelham, N. H.; Elsie L. Lequin, Lowell; Clarence H. McMaster, Westford; Helen I. McGlynn, Nashua, N. H.; Hazel E. Matthews, Groveton, N. H.; Lillian V. Mellen, Lowell; Doris H. Messer, Lowell; Robert P. Murphy, Lowell; Elizabeth E. Neill, Lowell; Fleurette A. Poirier, Lowell; Ruby Power, No. Reading; Gladys E. Prince, North Chelmsford; Anna M. Rogers, Lowell; M. Irene Shea, Lowell; Oscar L. Shepard, Hardwick, Vt.; Byron N. Smith, Chester Depot, Vt.; J. Mark Sweeney, Claremont, N. H.; Beatrice Swinington, Billerica; Zelma V. Talbot, Dracut; Ethel E. Turcott, Newport, N. H.; Viola M. Wehinger, Lowell; Robert D. Worthing, Montpelier, Vt.; Ray A. Willoughby, East Pepperell.

Evening course: Grace Alexander, Lowell; James G. Cusack, Lowell; Harold R. Entwistle, Lowell; Timothy G. Finnegan, Lowell; Blanche Gaudette, Lowell; W. Emery Gendron, Lowell; Doris L. Howker, Lowell; Albert Lutender, North Billerica; Bernard Rourke, Lowell; Clarice Waterhouse, North Chelmsford.

Teachers' course: Lillian H. Austin, Belchertown; Alice M. McCabe, Lowell.

The following students were ushers: Lewis Q. Smith, Bernice Crowley, Irene V. Cole, Margaretta Snellgrove, Alice M. Genest, Alice G. Cassidy, Blanche B. Brunelle.

The class officers for 1914 are: President, Herbert L. Cummings, Lancaster N. H.; vice president, Clarissa Hills, Pelham, N. H.; secretary, Alice M. McCabe, Lowell; treasurer, Ethel E. Turcott, Newport, N. H.; executive committee, Herman M. Davis, Hardwick, Vt.; Lillian H. Austin, Belchertown; Byron Smith, Chester, Vt.

Ledoit E. Kimball is president of the school while F. Arthur Spence is treasurer.

BUY A PYRENE FIRE EXTINGUISHER

It will put out any kind of fire in its incipient state.

SOLID BRASS $7.00

C. B. COBURN CO. 66 MARKET ST.

MARRIAGE INTENTIONS

The marriage intentions filed at the city clerk's office since the last were published are as follows:

Samuel Boutilier, 45 Kirk, 31, cook; Carolina Woznak, 8 Pollard avenue, 14, spooler.

John Kowalski, 75 Front, 25, operative; Zella Kostikewa, 75 Lakeview avenue; 21, operative.

August Deguote, (divorced), 22 Farmland road, 45, operative; Marie H. Speeckaitt, (divorced), 22 Farmland road, 37, operative.

J. O. Arthur Brunelle, 204 Moody, 18, leather worker; Alma Dion, 12 Decatur avenue, 18, operative.

Joseph H. Desilets, 15 Grand, 30, shoe manager, Marie A. Lapointe, 212 Chelmsford, 25, at home.

Tamasy Kuchlek, 102 First, 22, operative; Anna Ferus, 59 Front, 22, operative.

George Jongas, 604 Merrimack, 30, tanner; Stanatia Soulougolou, 655 Merrimack, 19, housework.

James H. Boyle, Dracut, 28, broker; W. Elizabeth O'Loughlin, 119 Kinsman, 24, at home.

William Heathcock, (widowed), 35 Butterfield, 48, superintendent; Carrie B. Palmer, 394 Beacon, 41, clerk.

Adelard Dufresne, Moody, 34, shoeworker; Marie Emilia Doucet, 13 East Merrimack, 31, operative.

Apostolos Contos, Haverhill, 30, grocer; Calliope Dagre, 103 Jefferson, 21, at home.

David P. Socenson, Dracut, 26, weaver; Mary E. Smith, 12 Fulton, 27, bookkeeper.

Manuel E. G. Jardim, 26 North, 27, salesman; Maria Pinto Magalhaes, 30 Walnut, 18, operative.

William Blanchard, 50 Ware, 21, machinist; Rose Anna Desrosiers, 22 Common, 21, hosiery.

Fred Lester, 13 East Merrimack, 20, brush maker; Annie Mae Ducharme, (divorced), 13 East Merrimack, 24, housekeeper.

Henry Roussel, 162 Riverside, 25, painter; Amanda Richard, 8 Marshall, 2, shoemaker.

Louis J. Makres, 418 Suffolk, 35, candy maker; Athinia Nikolaon, 511 Market, 25, dressmaker.

Richard Towle, 359 Fletcher, 28, machine fixer; Lillian Watters, 81 Chestnut, 27, operative.

Zotique Fournier, 157 Lakeview avenue, 37, second hand; Celestine Hamel, (divorced), 5 Dodge, 24, spooler.

Antonio G. Andrade, 101 Lawrence, 32, operative; Delfina R. Pestana, 1 South, 21, operative.

John F. Young, 208 Salem, 26, carpet weaver, Ann R. Spellman, (widowed), 115 Merrimack, 25, dressmaker.

REDS BUY "TINY" GRAHAM

ROANOKE, Va., July 1.—President Elliott of the local Virginia league club announced today the club had sold to the Cincinnati Nationals First Baseman "Tiny" Graham.

Miss Margaret M. Sullivan, district nurse of this city, will spend the next two weeks with friends at Block Island.

What is Castoria.

CASTORIA is a harmless substitute for Castor Oil, Paregoric, Drops and Soothing Syrups. It is pleasant. It contains neither Opium, Morphine nor other Narcotic substance. Its age is its guarantee. It destroys Worms and allays Feverishness. For more than thirty years it has been in constant use for the relief of Constipation, Flatulency, Wind Colic, all Teething Troubles and Diarrhœa. It regulates the Stomach and Bowels, assimilates the Food, giving healthy and natural sleep. The Children's Panacea—The Mother's Friend.

The Kind You Have Always Bought, and which has been in use for over 30 years, has borne the signature of Chas. H. Fletcher, and has been made under his personal supervision since its infancy. Allow no one to deceive you in this. All Counterfeits, Imitations and "Just-as-good" are but Experiments that trifle with and endanger the health of Infants and Children—Experience against Experiment.

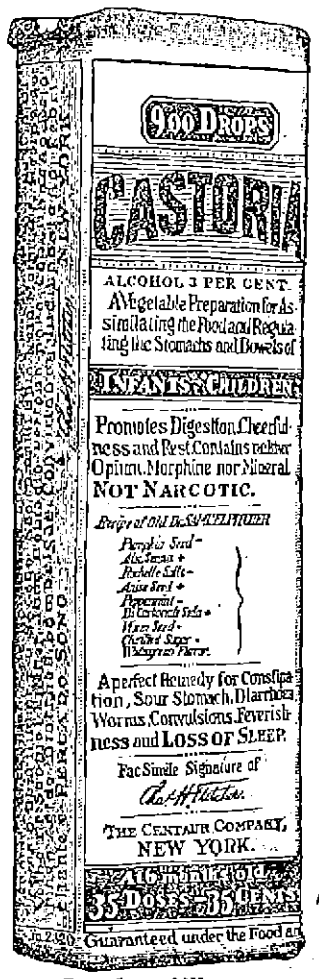

Exact Copy of Wrapper.

Letters from Prominent Physicians addressed to Chas. H. Fletcher.

Dr. Albert W. Kahl, of Buffalo, N. Y., says: "I have used Castoria in my practice for the past 26 years. I regard it as an excellent medicine for children."

Dr. Gustave A. Eisengraeber, of St. Paul, Minn., says: "I have used your Castoria repeatedly in my practice with good results, and can recommend it as an excellent, mild and harmless remedy for children."

Dr. E. J. Dennis, of St. Louis, Mo., says: "I have used and prescribed your Castoria in my sanitarium and outside practice for a number of years and find it to be an excellent remedy for children."

Dr. S. A. Buchanan, of Philadelphia, Pa., says: "I have used your Castoria in the case of my own baby and find it pleasant to take, and have obtained excellent results from its use."

Dr. J. E. Simpson, of Chicago, Ill., says: "I have used your Castoria in cases of colic in children and have found it the best medicine of its kind on the market."

Dr. R. E. Eskildsen, of Omaha, Neb., says: "I find your Castoria to be a standard family remedy. It is the best thing for infants and children I have ever known and I recommend it."

Dr. L. R. Robinson, of Kansas City, Mo., says: "Your Castoria certainly has merit, else not its age, its continued use by mothers through all these years, and the many attempts to imitate it, sufficient recommendation? What can a physician add? Leave it to the mothers."

Dr. Edwin F. Pardee, of New York City, says: "For several years I have recommended your Castoria and shall always continue to do so, as it has invariably produced beneficial results."

Dr. N. B. Sizer, of Brooklyn, N. Y., says: "I object to what are called patent medicines, where maker alone knows what ingredients are put in them, but I know the formula of your Castoria and advise its use."

GENUINE CASTORIA ALWAYS

Bears the Signature of

Chas. H. Fletcher.

The Kind You Have Always Bought

In Use For Over 30 Years.

THE CENTAUR COMPANY, NEW YORK CITY.

AVOID RISKS.

The best way to cure summer complaint is to prevent it. Keep on hand a supply of the famous, "No cure, No pay."

DOWS' DIARRHOEA AND CHOLERA SYRUP

and Cholera Morbus, Dysentery, and Cholera Infantum will never trouble you. Dows' is sure prevention and sure cure. If it fails to cure, your money back. That's double insurance against risks.

Your druggist has it or ought to. 25c.; 50c.

A. W. DOWS & CO., Proprs., LOWELL, MASS.

Dows Dry

GOOD CLEAN COAL

HORNE COAL COMPANY

9 CENTRAL ST. PHONE 264

THE WEATHER
Probably showers tonight and Thursday; moderate variable winds.

THE LOWELL SUN

6 O'CLOCK

ESTABLISHED 1878 | LOWELL MASS. WEDNESDAY JULY 1 1914 | PRICE ONE CENT

Murdered In Doctor's Office

$3000 FOR SALEM SUFFERERS

GENERAL APPEAL FOR MONEY FOR SUFFERERS

Salem Relief Committee Issues Appeal for More Funds — Bill Providing for a Rebuilding Commission Filed at State House

SALEM, July 1.—Urgent need of more funds for the relief of the fire sufferers was emphasized at today's meeting of the relief committee. It was voted to reissue the appeal for assistance made by the committee last Saturday night. The appeal follows:

"The calamity which has overtaken the city of Salem in the disastrous fire of Thursday, June 25, presents grave and pressing problems for relief.

Briefly, and as far as this committee has been able to ascertain the facts, there are between fifteen and twenty thousand people, mostly wage earners, representing probably between three and four thousand families who have been rendered homeless and destitute.

"In addition to this, and of far greater importance, is the fact that the great majority are without employment, due to the destruction of such industries as the cotton mills and many important factories which provided their employment. The problem of rehabilitation will, of necessity, be a long and expensive one. This committee representing the state and local relief committee appointed by the governor and city authorities, makes this general appeal for money for the sufferers, believing after careful investigation that the extent of the disaster justifies this action. Contributions may be sent to Mr. Gardner M. Lane, treasurer, 44 State street, Boston."

A bill providing for a rebuilding commission of five persons was filed at the state house by City Solicitor Sullivan today. It provides that the governor shall appoint a commission of five citizens of Salem to be known as the Salem building commission.

The commissioners are to serve without pay and are to have full control over rebuilding the burned district, issue permits to build and make all regulations governing the kinds of structures and define new buildings wherever necessary.

The board of health regulations regarding the clean streets are being rigidly enforced. Peter Leverque was sentenced to one month in the house of correction today for throwing waste paper in the street.

The local relief fund today exceeded $67,000.

MRS. WILLIAM BAILEY SLAIN IN FREEPORT, N. Y.

Dr. Carman Says That Woman Was Killed by a Shot Fired From Outside Through His Office Window

FREEPORT, N. Y., July 1.—Evidence accumulated today to support Dr. Edward Carman's story that Mrs. Louise Bailey, murdered last night in his office, was killed by a shot fired from outside through the office window. In the physician's room, four feet from the window, detectives found an instrument case bearing on its white enamel finish powder burns and a furrow that might have been plowed by the bullet as it sped toward Mrs. Bailey.

This instrument case is so low that, had the shot been fired inside the room, the person who held the pistol must have squatted on the floor. It was, however, directly in the path that the bullet would have taken from a pistol shoved through the broken pane of the doctor's window.

In the presence of detectives engaged by the county and by the murdered woman's husband, William D. Bailey, a wealthy New York hat manufacturer, Dr. Carman today rehearsed the murder scene. He was about to pull aside the curtain to permit Mrs. Bailey to leave his office he said when he heard a crash of glass and saw a hand with a pistol poked through the broken pane. He and his patient were barely two feet apart, he said, and he did not know at which the weapon was aimed. He ducked behind an operating table and as he did so the pistol was fired and quickly withdrawn.

The detectives did not believe that a woman could have swung open the window screen and broken the glass before firing the fatal shot. There was ground, however, for the theory that involved a woman, either as the murderer or an accomplice. The detectives learned today that a few minutes after the shot was fired a young woman hurried into the Freeport railroad station apparently in great agitation and took the first train for New York. She was described as well dressed and auburn haired.

Second Edition

FOR LATER LOCAL AND TELEGRAPHIC NEWS AND TODAY'S STOCK MARKET REPORT SEE NEXT EDITION

THE CITY HALL CLERKS ARE WORKING HARD

To Swell Salem Relief Fund—City Messenger Monahan is Very Active—Mayor Murphy in Salem—Other City Hall News

Mayor Murphy, Commissioner Carmichael and Supt. Thomas of the water department went to Salem today in an automobile loaded with clothing and other things for the Salem sufferers.

Everybody at city hall is very much in earnest in the matter of raising money for the Salem relief fund and City Messenger Monahan seems to be the most energetic of them all. He has already sold 150 tickets for the benefit entertainment to be held in the Merrimack Square theatre tomorrow night and he has sent tickets by mail to a number of his friends and others whom he thinks will return the cash for them. He has mailed tickets to all of the senators and representatives in this district and if they don't return the cash P. D. Q., they needn't look for Owen's vote.

Mayor Murphy has turned over the sum of $911.70 to Treasurer O'Hearn of the Salem relief committee and the grand total now is nearly $3000. The additional subscriptions received by Mayor Murphy are as follows:

Edward W. Brigham, $2; Frank W. Hurd, $25; Eleanor M. Churchill, $2; James Dunfey, $2; Chief Edward F. Saunders, $10.

Report from Banks

The total amounts received by the two banks, the Union National and the Lowell Trust company are as follows:

Previously acknowledged	$ 865.70
Mark A. Adams	5.00
Mrs. C. P. Nichols	10.00
A friend	1.00
A friend	1.00
H. R. Pressey	2.00
Arthur G. Beharrell	10.00
A friend	5.00
Hiram F. Mills	100.00
Franklin Nourse	50.00
Frederick A. Flather	50.00
Emma A. Bagster	3.00
William D. Brown	25.00
Mrs. William D. Brown	5.00
F. C.	1.00
Jesse H. Shepard	25.00
W. S. Southworth	25.00
Emma F. S. Hamilton	5.00
W. H. Dorr	3.00
A. G. Cummock	50.00
A. G. Pollard	100.00
Fred C. Weld	10.00
	$1351.70

Lowell Trust Company

Previously acknowledged	$ 484.00
C. E. McCarthy	10.00
John T. Roy	5.00
C. T. L.	1.00
Richard H. Hynes	5.00
Matthew Tremble	1.00
Sympathizer	10.00
John H. Harrington	50.00
Collins & Hogan	10.00
	$ 576.00

Coal Teamsters Strike

Acting in accordance with the request of the striking teamsters and in accordance with the law, Mayor Murphy notified the state board of conciliation and arbitration that the coal teamsters and helpers were on strike here and today the mayor received the following letter from the secretary of the board:

Boston, June 30, 1914.

Hon. Dennis J. Murphy, Mayor, Lowell, Mass.

Dear Sir: Your notice in accordance with acts of 1909, Chapter 514, Section 11, of a strike of 133 coal teamsters and helpers, is received and shall be given immediate attention.

Yours respectfully,
Bernard F. Supple, Secretary.

Will Tear Down Building

The big brick building in the rear of the St. James hotel and numbered 1, 3 and 5 Middlesex Place is about to be torn down. Commissioner Donnelly addressed a letter to the owners of the property, the Dugdale heirs, several days ago, advising them that the building was in tough shape and they would either have to improve it or tear it down. The heirs decided they would tear it down and notified the commissioner to that effect.

Some Building Permits

D. M. Kazaujian has been granted a permit for the erection of a six apartment, three story building at 33 Fifth street. The building will be 34 by 52 feet and the estimated cost is $5000.

The Lamson Co., has been granted an addition to its foundry building in its yard in Walker street. The additions and alterations will include the raising of the roof and the construction of an addition for the furnace.

French Church Collections

Rev. J. H. Racette, O. M. I., Ph. D., pastor St. Joseph's parish, announced today that the collections taken up last Sunday at St. Jean Baptiste and St. Joseph's churches for the victims of the Salem fire reached the sum of $400, which will be sent to Rt. Rev. Bishop J. G. Anderson, who takes care of the collections taken in the various Catholic churches of the archdiocese.

200 BARTENDERS STRIKE

New Bedford Men Quit Upon the Refusal of Liquor Dealers to Grant Request for $18 a Week

NEW BEDFORD, July 1.—About 200 bartenders went on strike at 12 o'clock this noon following the refusal of the liquor dealers to grant a request for a minimum wage of $18 all over the city. The dealers in many saloons are now paying in excess of this wage but in the mill districts the saloon proprietors said they could not afford the scale. All the dealers hung together in refusing to sign an agreement with the union and consequently the union went on strike. All but 15 out of the more than 100 licensed places are affected, and in those where the strike has been called, owners and waiters have gone behind the bars. All but one hotel in the city has its bartenders on strike.

MISS McADOO'S CAR WRECKED

NEWPORT, R. I., July 1.—Miss Nona H. McAdoo, daughter of the secretary of the treasury, came here with her brother in her new car last night from Mattapoisett. They had barely run into a public garage to leave the car for the night when the employes discovered it to be afire and pushed it into the street, where the oil tank blew up as the fire alarm was ringing. The explosion caused an illumination of the heavens that hastened the firemen in their response. The machine is a wreck.

THE CHALIFOUX CORNER

IF ONE LITTLE PIPE IN THE BIGGEST ORGAN IN THE WORLD

Is out of tune and goes on crying, all the other pipes are against it until the organ is put right again. It is the same through a store whenever a clerk is out of tune. The whole section is spoiled by the discord. So the master tuner must be on the go all day listening that all the notes of the human organ are sweet sounding. The store must be opened in the morning and close at night, in harmony, that all on both sides of the counter may be happy all day long.

A DYNAITME EXPLOSION

CHIEF OF CHARLOTTE, N. C., FIRE DEPARTMENT AND ONE FIREMAN KILLED

CHARLOTTE, N. C., July 1.—Chief Wallace of the local fire department and one fireman were killed and three others were painfully injured today by a dynamite explosion in a small fire. The dynamite, stored by a contractor, was ignited by a fire in a barn.

BALLOU MURDER MYSTERY

STAMFORD, Conn., July 1.—Among the various articles inspected by the police at the rooms of Mrs. Helen M. Angle in an effort to find a solution to the unexplained violent death of Waldo R. Ballou, is a key, which opens one of the doors leading into the Angle departments. Today the authorities are endeavoring to find the owner of the key and to learn the reason for its presence in the rooms. They say it does not belong to Mrs. Angle.

If you want help at home or in your business, try The Sun "Want" column.

TO ACT AS PEACEMAKER

Lombardo Will Attempt to Settle Difference Between Villa and Carranza

EL PASO, Tex., July 1.—Miguel Diaz Lombardo, constitutionalist representative at Paris, cabled today that he would leave at once for El Paso. This was taken here as indicating that he would act as an unofficial peace commissioner between Gen. Carranza and Villa in their yet unsettled estrangement.

Lombardo was minister of public instruction in the cabinet of the late President Madero. He has been friendly with Villa since the Madero revolution, is on good terms with Carranza and is a close friend of General Felipe Angeles, whose present relations with Villa have been credited as occasioning much of the ill-feeling between the two factions of the constitutionalists.

It was learned today the proposed conference between Villa and representatives of Carranza is far from complete. Alfonso Madero, brother of the late president; Santos Chocano, the Peruvian poet, who has been active recently in Mexican affairs and Alberto Pani, one of Carranza's younger advisers, some days ago offered their services as mediators in the internal embroilment, it was said. In the meantime, Villa's heretofore successful campaign with Mexico City as the ultimate goal, is delayed indefinitely.

Advices received by mail from Guadalajara said that the second largest city in Mexico was about to be attacked by General Obregon's troops. The revolutionists, it was stated had cut off the water supply, resulting in depriving the city of electric light and power.

From the eastern part of Mexico came reports that the attack on San Luis Potosi soon would be attempted by the troops under General Pablo Gonzales. Carranza's eastern divisional commander. Six thousand soldiers composing three brigades recently have left Saltillo it was said and within a few days 18,000 men will be investing the city.

In the meantime, Villa's forces of the central division have remained idle, attempting no movement against Aguas Calientes on account of a lack of ammunition. Villa's men assert they are not assisted by the Carranza faction in their efforts to secure war munitions.

COAL TEAMSTERS' STRIKE

The Coal Teamsters' union held its regular meeting this morning in their hall in Central street. Routine business for the most part was transacted. It was announced at the meeting that a communication had been received from Commissioner Charles Morse stating the sewers would be tied up today unless cement was allowed to be transported for the work. The body immediately took action and voted that 50 bags be allowed for the work. It was also announced that the east side of the Gorham street job would be completed today. There are now about 50 men employed on different jobs. Some are working on their own truck gardens in the country.

The teamsters are resting on their oars, so to speak, waiting for the state board of arbitration to submit a report.

If you want help at home or in your business, try The Sun "Want" column.

FILL YOUR BIN WITH THE OLD, RELIABLE FUEL.

LOWELL GAS COKE

JAS. E. O'DONNELL
Counsellor at Law
Room 220. 45 Merrimack St.

ESTABLISHED 1882
J. F. O'Donnell & Sons
UNDERTAKERS
Complete equipment for city or out-of-town funerals.
A chapel where services may be held or bodies kept when desired. Advice and information given.
Telephones:
Office, 439-W Residence, 439-R
316-324 MARKET STREET, COR. WORTHEN

See Page 5

Lowell Electric Light Corp.
50 Central Street

ALFRED GIROUARD

Man Arrested Here on Trial for Robbery in Manchester

The trial of the case of Alfred Girouard, alias William Carpenter, alias Jack Sullivan, was completed before Judge Pike in the superior court at Manchester, N. H., today and the jury retired for deliberation a few minutes after 1 o'clock, the arguments of the respective attorneys and the judge's charge taking up considerable time.

It will be remembered that Girouard was arrested on Middlesex street, January 1, by Lieut. Maher of the local department and later taken to Nashua, N. H., charged with robbery. The police court in that city had no jurisdiction over the case and he was held for the superior court in Manchester.

While on the witness stand yesterday the defendant denied that he was in Nashua when the robbery occurred and said that he was confined to the Bellevue hospital in New York city. The state sprung a surprise in Manchester this forenoon when they produced Dr. Mark L. Fleming of the hospital as their principal witness and he informed the court that Girouard had only been at the hospital once and gave the date of his visit as January 28, three days before his arrest here. At 2.15 o'clock this afternoon the jury was still out.

AN ATTACHMENT

An attachment has been filed at the registry of deeds against Jennie E. Cornell in behalf of one Mary E. Sawyer, an action of contract for the sum of $1000.

AGED EMPEROR FRANCIS JOSEPH, BOWED IN SORROW OVER TRAGEDY

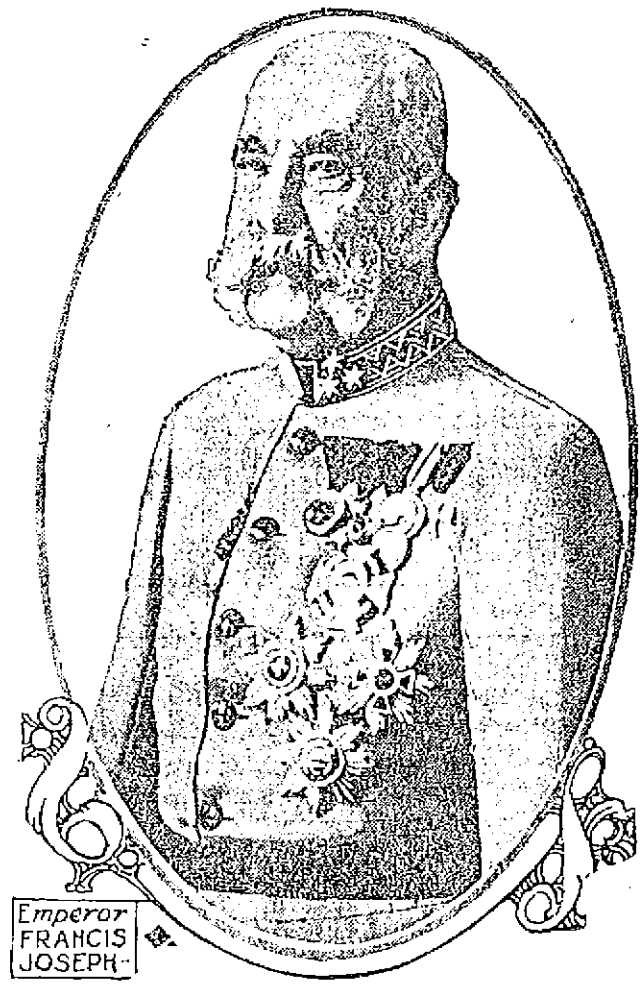

VIENNA, July 1.—The assassination of Archduke Francis Ferdinand and his wife has been a hard blow to Emperor Francis Joseph. This vigorous old ruler faces this new tragedy in his life with bowed head and saddened heart. It is not expected that he will survive long. His life has been one of family trials and sorrows, and this new tragedy, coming in the sunset of his career, has left him weakened and alone.

UNDIGESTED SUBSTANCES IN THE STOMACH

They ferment and the stomach becomes sour. There is nausea, belching of gas, and in some cases vomiting of acid or bitter matters.

Take Dys-pep-lets. They combine the best digestives, carminatives and correctives and will give you prompt relief. They are pleasant to take and agreeable in action. Made by Hood and therefore good—an elegant product of up-to-date pharmacy.

Get a box of Dys-pep-lets for ten cents or a quarter at your druggist's.

RELIABILITY

Upholstering

During the months of July and August we shall follow our usual custom of giving a discount price on the Upholstering, repairing and finishing of furniture.

While you are away would be a good time for the needed repairs to be done.

We will store the furniture until your return.

Estimates of cost gladly given.

Adams & Co.

174 Central Street

Upholsterers in Lowell for 72 Years.

If you want help at home or in your business, try The Sun "Want" column.

COAL TEAMSTERS' STRIKE

CITY TEAMSTERS SAY THEY WILL NOT INTERFERE—COMMISSIONER MORSE TALKS

Charles J. Morse, commissioner of streets and highways, stated yesterday afternoon that he was waiting, patiently, the action of the state board of conciliation and arbitration relative to the coal teamsters' strike. The mayor, too, is patiently awaiting the arrival of the state board, as he informed them by letter, yesterday, of the coal teamsters' strike. The mayor stated yesterday that the board had not arrived. It was then 4 o'clock and the mayor had not seen them.

Commissioner Morse also talked with the committee representing the strikers and he didn't understand the committee's decision as the mayor understood it. He understood the committee to say that the strikers would not interfere with the work on the east side of the street where the street was torn up, but that they would object to operations on the other side of the street.

"I am not going to make any move," said Mr. Morse, this afternoon. "not (I) hear from the state board of arbitration. It may be necessary for us to finish the work by contract."

The City Teamsters' union says it will take no part in the strike as appears from the following communication:

Local Union No. 87,
City Teamsters Union, June 30, 1914.
Editor Lowell Sun:
Dear Sir:

It's with much surprise that the city teamsters learnd of th unjust criticism which they received in the editorial of a morning paper in regard to the strike now going on amongst the coal teamsters of this city, and in rply we wish to deny the statements made therein. We have not taken any part in the trouble what ever. We have not in any way contemplated going out on a sympathetic strike.

We have not been asked by Commissioner Morse by whom the majority of the city teamsters are employed to do any work which would warrant us going out on strike. We have not held any meeting of the union since the strike began. And we are at loss to know where said paper got such unjust reports.

Thanking you in advance for printing this statement in your valuable paper. I remain

Respectfully Yours,
Francis J. Kierce, Sec'cy.
John McPhail, President.
34 Lyons St.

FIREWORKS

All varieties of FIREWORKS for amusement and pleasure of the kiddies and grown-ups that will be allowed by law, can be found at

GALLAGHER'S

266 Merrimack Street — Next to the Y. M. C. A.

Firecrackers, Roman Candles, Skyrockets, Pin Wheels, Red Fire, Mines, Volcanoes, Snakes, Grass Hoppers, Chasers, Sparklers, Flags and Horns from 1c upwards.
And fine collection for lawn displays, ranging from $1.00 upwards.

GALLAGHER'S

THE FIREWORKS PLACE, 266 MERRIMACK ST.

OPEN FRIDAY EVENING
Until 10 O'Clock

The Bon Marche
DRY GOODS CO.

LOWEST PRICES CONSISTENT WITH RELIABILITY

CLOSED ALL DAY SATURDAY

Enamelware, Galvanized and Tinware, Gas Stoves and Gas Ovens

$1.50 Enamelware Kettles 79c—Best quality gray enamelware kettles, Berlin shape, seamless body, heavy tin covers, 20 qt. size. Sale price.....79c

$1.50 Bread Raisers 79c—Best quality gray enamelware bread raisers, footed style with cover, 17 qt. size. Sale price.....79c

85c Enamelware Kettles 49c—Best quality gray enamelware in Berlin kettles and Berlin sauce pans, seamless body, heavy tin covers, 8 qt. size. Sale price 49c

60c Bread Boxes 39c—Japanned tin bread or cake boxes, roll top style, medium size. Sale price.....39c

$1.50 Aluminum Sauce Pans 95c—Imported aluminum sauce pans, side handle, 3 and 4 qt. size. Sale price 95c

40c Aluminum Sauce Pans 24c—Pure aluminum handled sauce pans, 1 and 1 1-2 qt. sizes. Sale price 24c

$2 Aluminum Double Boilers $1.29—Pure aluminum, double boilers, seamless body, heavy covers, 2 qt. size. Sale price $1.29

$1.75 Gas Stove Combination $1.19—Nickel plated gas stove, 2 burner size, complete with 5 feet of tubing. Sale price.....$1.19 complete

Other styles and sizes at $1.98, $2.49, $3.49 complete with tubing.

$1.00 Black Iron Gas Ovens 59c—Good quality and size gas ovens, 2 shelves. Sale price.....59c

$3.00 Gas Ovens $1.29—Best Russian iron gas ovens, double burner size, removable shelves, guaranteed to give satisfactory service. Sale price $1.29

Dinnerware, Crockery, Glassware

25c Decorated Tableware 10c Each—Fine English decorated porcelain table crockery in platters, oatmeals, plates, creamers, bone dishes, cups and saucers, etc. Regular $2.00 and $3.00 dozen. Sale price.....10c each

35c Decorated Tea Pots 24c—Imported decorated tea pots in assorted decorations and shapes, 3 and 4 cup sizes. Sale price 24c

8c Yellow Crockery Bowls 3c each—Heavy yellow crockery bowls, 2 sizes. Sale price 3c

$6.50 Dinner Sets $3.95—American porcelain dinner sets, pink floral decorations, complete service for 6 persons, sets of 43 full size pieces. Sale price .....$3.95 set

$1.25 Dozen Dinner Plates 5c Each—Fine English white porcelain dinner plates, thin quality, plain pattern. Sale price .....5c each

$1.50 Dozen Tea Cups and Saucers, 6 for 35c—Fine English white porcelain tea cups and saucers, dainty thin quality. Sale price.....6 for 35c

$1.50 Dozen Gold Band Tea Cups and Saucers 9c—German china cups and saucers, gold band decoration. Sale price..... 9c

30c Table Tumblers 19c Dozen—Pressed glass table tumblers, plain and fluted style. Sale price.....19c doz.

$8.00 Glass Water Sets 95c—Thin blown glass water sets, new engraved decorations, set consists of 2 qt. tankard jug with 6 tumblers to match. Sale price .....95c set

$2.00 Punch Bowls 95c Set—Opalescent glass punch bowls, new colorings, set consists of large footed bowl and 6 handled glasses to match. Sale price 95c set

Hammocks, Screens, Ice Cream Freezers, Window Sreens, Etc.

$6.00 Couch Hammocks $4.95—Khaki colored duck, national springs, iron or wood frame, complete with windshield and chains. Sale price.....$4.95

$8.00 Couch Hammocks $5.95—Extra heavy quality khaki colored duck, best national springs, upholstered soft top mattress, complete with windshield, chains, hooks and screws. Sale price.....$5.95

Other styles in high grade Couch Hammocks at.....$8.95, $9.95, $10.95

$3.00 Hammock Stands $2.19—Heavy angle iron hammock stands, green enamel finish, folding style. Sale price.... $2.19

Ice Cream Freezers—The well known and reliable White Mountain at reduced prices.

1 quart $1.45
2 quart $1.85
3 quart $2.25
4 quart $2.39
6 quart $3.25

North Pole Freezers—The best all metal freezers made.

1 quart 95c
2 quart $1.19
3 quart $1.49
4 quart $1.79

45c Hardwood Screens 29c—Extension style, hardwood frame, 28 inches high, opens to 37 inches. Sale price 29c

35c Window Screens 24c—Hardwood, oil finish, best wire cloth, extends to 33 inches, height 24 inches. Sale price 24c

25c Window Screens 19c—Smooth running, extension style, 18 inches high, opens to 33 inches. Sale price.....19c

35c Wash Boards 21c—Selected Wood Wash Boards, zinc covered rubbing surface, full size. Sale price.....21c

$1.25 Sad Irons 79c Set—Mrs. Potts' Sad Irons, sets of 3 irons, handle and stand. Sale price.....79c Set

$1.25 Folding Tables 95c—Sewing or card tables, finely made of selected hardwood, folding style. Sale price.....95c

45c Parlor Brooms 29c—Well made Parlor Brooms, fresh corn stock, four rows of sewing, polished handles. Sale price 29c

$1.75 Antiseptic Mop and Polish 95c—Antiseptic Dry Mops, colored black, round shape, complete with can of polish. Sale price 95c

BOY DROWNED IN POND

EDWARD SMITH, AGED FOUR, LOST HIS LIFE, WHILE SWIMMING AT ATTLEBORO

ATTLEBORO, July 1.—Edward, 14-year-old son of Joseph Smith of 88 Lafayette street, was drowned yesterday afternoon while swimming in the Dodgeville pond.

Smith went to the pond with three other boys. After being in the water about two hours, Smith was seen to go down by his companions. The latter secured a pole, but were unable to rescue him.

Chief of Police Wilbur went to the pond with Officer Goblin, Assistant Fire Engineers Fred Clark and William Sweeney and Fireman Maynard Lewis. The pond was dragged for some time, but the body could not be located. Arthur Perry and Thomas Kirby dived several times, but were also unsuccessful. After dark four boats were secured and with lanterns men dragged the pond until 10.30, without success. Then it was decided to give up the search until this morning, when the water will be drawn off.

DENTISTS AGREE

that in Ora-Hygen Dental Cream all the ingredients are most beneficial to the teeth and mouth, and not a single one is in the slightest degree harmful. Know what you are using on your teeth and in your mouth; our ingredients are plainly printed on the label. Take one to your dentist and see what he says.

ORA-HYGEN DENTAL CREAM

"The Kind That Saves Teeth"

is strongly germicidal and antiseptic. It destroys germs that often enter the system through the mouth. Heals and hardens soft and bleeding gums. Prevents tooth decay. Polishes teeth to their natural whiteness. Keeps gold crowns and fillings bright. Has a delicious taste and sweetens the breath. Cannot harden in or out of tube. Lays flat on the brush. All ingredients printed on label. Result of years of research by a practicing Dentist. Costs no more than others at your Druggist. Just try a tube today.

DRA-HYGEN COMPANY, Portland, Me.

NEARS 76TH BIRTHDAY

JOHN WANAMAKER IN ROBUST HEALTH—WILL CELEBRATE ON JULY 11

JOHN WANAMAKER
PHOTO © 1913 BY AMERICAN PRESS ASSOCIATION

PHILADELPHIA, July 1.—John Wanamaker, the famous merchant, will celebrate his 76th birthday on July 11. He was born here in 1838 and built up his great business success here. Mr. Wanamaker is reported to be in the best of health. He planned to take an active part in the national Fourth of July celebration here.

VANDALS DYNAMITE DAM

FREDERICK E. NICKELS OF WOBURN TO ASK INVESTIGATION OF DRAINAGE OF POND

WOBURN, July 1.—Frederick E. Nickels of Mishawum, in the eastern section of the city, who owns Richardson pond and much of the land bounding it, will offer a reward of $1000 for convicting evidence in connection with the dynamiting of the dam Monday night near Mishawum road and will lay before District Attorney Corcoran evidence which he will ask to have presented to the grand jury.

The water was drained from the pond in the night and the discovery was made by an employe of Mr. Nickels. A gap of seven feet wide was found in the restraining wall, and the sluiceway gate was twisted from its place. The wall, of granite blocks six feet high and three feet thick, deeply bedded in cement, was split and huge pieces of cement were found 20 feet away. The stone foundations of the bridge across the outlet of the pond, and forming a part of Mishawum road, were also shaken apart, and the floor timbers were so badly affected that, with the wall, they must be rebuilt.

Mr. Nickels estimates his damages at $300. His greatest loss is the pond, which is a beauty spot in its natural condition, and cannot in all probability be filled again this season. Mr. Nickels is developing the surrounding property and figured the pond as a valuable and attractive asset.

The destruction is supposed to have occurred at 9.45 Monday evening, as that is when a report was heard and houses were shaken. At the time it was thought that torpedoes were exploding on the railroad tracks. During the detonation a freight train was passing and it is believed that the explosion was timed so that the rumble of the cars would deaden the sound.

The city of Woburn must bear the expense of repairing the bridge. The board of public works viewed the scene yesterday and estimate that it will cost $500 to repair the damage.

PETER DAVEY
Undertaker and Funeral Director
83 BARTLETT STREET
Telephone 78-R

FOR THE FOURTH

TRY THE

"Ice Cream With the Excellent Reputation"

LORING R. KEW

269 BRANCH STREET — TELEPHONE 8782

Quick and Immediate Delivery — Order Early

Commencing Thursday, July 9th, this store will close at 12.30 every Thursday during July, August and September.

Ladies' Rest and Waiting Room on Second Floor. Telephone, Magazines, etc., at your disposal.

J. L. CHALIFOUX CO.
COR. MERRIMACK & CENTRAL ST.

Closed All Saturday, July Fourth. Open Friday Evening Until 10 O'Clock.

Call at the Information Desk and Free Check Room on Street Floor and Get a Lowell Guide Free.

SPECIAL SALE OF DAINTY Summer Dresses

69c, 97c, $1.97, $2.97, $3.97 and up. Exceptional Values

BIG SALE OF WAISTS

Thousands of new arrivals in real $1.00 and $1.50 Waists Thursday and Friday

69 Cents

Silk Waist Sale

Hundreds of New Jap and Tub Silk Waists—Exceptional Values

97c and $1.44

SPECIAL SALE OF

Children's White Dresses

Children's White Dresses, made of allover hamburgs, voiles and lingerie, sizes 6 to 14 years. Thursday and Friday 97c, $1.49 and $1.97

Children's Summer Dresses, in colored crepes and flowered plisse, sizes 6 to 14, made to sell for $2.97 and $3.97. Thursday and Friday $1.97

Children's Rompers, in white crepe and colored ginghams. Thursday and Friday.....49c

Washable Bonnets, in muslin, hamburg and crepe, made to sell for 97c and $1.49. Thursday and Friday.....79c

SPECIAL VALUES IN

Muslin Underwear

Corset Covers, with deep trimming of hamburg back and front, value 39c. THURSDAY and FRIDAY—

25 Cents

Combination of allover hamburg, drawers and cover; regular $1.00 value. Thursday and Friday

69 Cts.

Long white petticoats with deep shadow lace flounce and insertion and underlay of muslin; regular $1.49 value. Thursday and Friday

97 Cts.

WOMEN'S AND MISSES'

Bathing Suits

Bathing Suits in a big variety of styles and colors, made of fine brilliantines. Exceptional values, from

$1.97 to $5

SEE WINDOW DISPLAY

Also a big variety of Bathing Caps from 10c to 49c

READY TO USE

Domestics

55c Brown Sheets, extra heavy round thread cotton, double bed size. Thursday and Friday..... 39c

45c Bleached Sheets, durable cotton, double bed size. Thursday and Friday....33c

79c and 85c Bleached Sheets made of popular brands of cotton. Thursday and Friday 65c

Hemstitched and Scalloped End Pillow Cases, good durable cotton, size 42x36. Thursday and Friday...14c

$3.50 Satin Quilts, extra heavy quality, assorted new designs, large size. Thursday and Friday..... $2.49

Knit Underwear

Women's Fine Swiss Ribbed Jersey Vests, low neck, sleeveless; regular 12 1-2c value. Thursday, and Friday 9c

Women's Fine Stitch Swiss Ribbed Vests, lace trimmed, low neck, sleeveless, 25c value. Thursday and Friday 15c

Women's Fine Quality Jersey Ribbed Union Suits, low neck, sleeveless, torchon lace trimmed, 35c value. Thursday and Friday 25c

Notions

15c Whisk Brooms 10c

500 Yards Basting Cotton, 2 for 5c

100 Yards Linen Finish Thread, 2 for 5c

10c Pump Bows, black, white and tan.... 8c

Hair Nets, 5 for 10c

Marcelle Hair Wavers, 3 on a card..... 5c

Women's and Children's Hosiery

Women's Black Cotton Hose (seconds of 12½c grade) fine for bathing hose. Thursday and Friday while they last 6¼c

Women's Fine Gauze Lisle Hose, high spliced heel, double sole, black and white, also a few colors; value 25c. Thursday and Friday.....19c, 3 for 50c

Women's Heavy Silk Hose, silk and lisle, double sole, high spliced heel, colors, tan, pink, red, gray and white. Dollar value. Thursday and Friday..... 25c

Children's Socks, domestic and imported makes, plain colors and white with fancy tops, 9c, 12 1-2c, 15c and 25c

CANDY SPECIALS

Cream Mint, assorted, 40c kind. Thursday and Friday.....29c

Chocolate Nougatines, Chocolate Frozen Pudding, Chocolate Butter Scotch. Thursday and Friday .....29c Lb.

SUNSHINE SPECIALS

1 Can Salmon, 1 Can Peas. Thursday and Friday 25c

1 Can Shrimps, 1 bottle Salad Dressing. Thursday and Friday...25c

WOMEN'S NECKWEAR

High and Low Neck Guimpes, in plain net, shadow lace and point d'esprit, 39c value. Thursday and Friday.....25c

Shadow Veils, in all new shades, 2 yards long, 1 yard wide. Thursday and Friday 98c

Linen Embroidered Collars. Thursday and Friday 10c

Children's Collar and Cuff Sets. Thursday and Friday.....39c

WOMEN'S GLOVES

Women's Long Silk Gloves double finger tips all sizes, whites only, first quality, regular 75c. Thursday and Friday 48c

Women's Long Silk Gloves, in white, tan, black, navy, light blue, pink, in all sizes, double finger tips, regular 89c. Thursday and Friday 65c

RIBBONS

Fancy Silk Ribbons, in moire, satin and taffeta; also roman stripes, all widths, 4½ to 10 inches .....10c to $1.00

Belts Belts Belts

Visit our Belt Dept. where we have the largest assortment in the city to select from, all colors and styles. Specially priced at .....49c and 98c

Fancy Bead Necklace, in amber, ruby, jet, blue, Green coral, pearl and fancy assorted; regular 50c and $1.00. Thursday and Friday 25c

Enamel Pins

Enamel Bar and Beauty Pins, a large variety of colors and styles; regular 15c value. Thursday and Friday 7c

Toilet Goods Dept.

With every 50c purchase at our Toilet Goods Dept. Thursday and Friday a can of Talcum Powder will be given free.

Millinery Dept.

Continued sale of those out of the ordinary Hats at 10c

And Wreaths for hat trimming at 25c

These are extra special values.

Children's Hats, trimmed with ribbons and flowers, value $2.50. Thursday and Friday, $1.25

White Felt Crushers, value $1.00. Thursday and Friday 69c

Straw Braid in all colors, value 98c. Thursday and Friday 69c Piece

Soda Fountain—Thursday, Marshmallow Sundae, Regular 10c Size 5c. Friday, Cherry Sundae, 10c Size 5c

SALEM SUFFERERS

Continued

tion of the women of the city to meet with them at the mayor's reception room, city hall, Thursday, July 2, at 10 a. m. for the purpose of devising ways and means of conducting a Tag Day. This invitation is general and the interest manifested by the women of the city will in a large measure determine the charity and loyalty of the people of Lowell.

An opportunity of demonstrating your interest in the welfare of others is at hand. Help to organize a committee of your friends who will be present at the meeting.

The needs of the people of Salem are imperative, the work of raising funds requires your assistance.

Young and old, church and social workers, all for one cause, the helping of the people of the grief-stricken city of Salem.

Let the women of Lowell respond to this invitation and be present at the meeting in city hall, Thursday, July 2.

Tag Day Committee,

James O'Sullivan,
William D. Brown,
John H. Murphy.

Tag Day Arrangements

A meeting of the special committee of three appointed by a committee of seventy in charge of the raising of funds for the relief of the Salem sufferers decided to hold a meeting of the women of the city who are willing to assist in conducting a tag day.

The meeting of the women of the city will be held at the mayor's reception room, city hall, Thursday, July 2nd, at 10 a. m.

It is the desire of the committee that young ladies of the high school, social and church workers and women generally interested in charity work will respond to the call of the meeting and lend their assistance and co-operation in making the affair a success.

Invitations Extended Organizations

Special invitations have been extended the following organizations of the city to send delegates to the meeting: Florence Crittenton Rescue league, Lowell Teachers' organization, Women's Foreign and Home Missionary society; Y. M. C. A. Women's Auxiliary, Young Women's Christian Association, Orders of the Eastern Star, Daughters of Rebekah, Highland Union Lodge, No. 31, Centralville Rebekah Lodge, No. 137, Ladies' District, I. O. O. L., M. U., Loyal Victoria Lodge, I. O. O. L., M. U., No. 1; United Order of Independent Odd Ladies, Lowell lodge, No. 24; American Benefit Society, Protection Lodge, No. 43; Pythian Sisters; Knights and Ladies of Honor, Degree of Pocahontas, Ladies' Auxiliary of B. of R. T., Spindle City Lodge, No. 343, New England Order of Protection, Elgin Lodge, No. 166; Daughters of Liberty, Independent Order Daughters of St. George, Ladies' Auxiliary, United Order of Pilgrim Fathers; Empire Colony, No. 170; Princess Lodge, L. O. Ladies, No. 128; Ladies' Auxiliary, No. 20; Ladies' Auxiliary, A. O. H.; Corporation of D'Youville Circle; Companions of the Forest; Cour Blanche De Castile, No. 22; James A. Garfield Women's Relief Corps, No. 33; B. F. Butler Woman's Relief Corps, No. 75; Ladies of the G. A. R.; Betsy Ross Circle, No. 21; Daughters of Veterans; Edith Prescott Wolcott Auxiliary, No. 3; Daughters of the American Revolution; Lydia Darrah Chapter; Old Bay State Chapter; Elrene Lodge, No. 74, I. O. of G. T.

The success of the undertaking depends entirely upon the co-operation extended, and it is felt that a large amount of money can be raised for this needy cause by the people of the city. Details of the plan will be discussed at the meeting.

If you want help at home or in your business, try The Sun "Want" column.

LADY LOOKABOUT

How proud we all are of Mr. Wrenn, the athlete, who was successful in the swimming race of last Sunday. It must be a matter of pride to the local Y. M. C. A. to have one of their number carry away this honor. It is also an inspiration to the boys of our city. Mr. Wrenn is a fine example of the all-round athlete, just as his manager, Mr. Looney, was before him. In some countries swimming is a national accomplishment, and lovers of the sport are growing in numbers in this country. No gymnasium is complete without its swimming pool, and the more general its use by the public, the better for the public. The Y. M. C. A. pool has done much for Lowell boys and men in instructing them in this art, but there is still much room for broadening its field of usefulness,—viz. by extending its use to women and girls. I am sure such a prominent advocate of swimming as Mr. Wrenn could do much to further and extend its usefulness by lending his efforts to opening the pool to the women and girls of Lowell.

Excitement at a Fire

One day last week I was passing along Gorham street in the vicinity of St. Peter's church, when suddenly, I found myself in the midst of an enormous crowd. So quickly did they assemble, that it would seem as though they had sprung from the ground. The occasion was a fire in a boarding house at that point. It is a long time since I saw so many pieces of apparatus respond to an alarm, and surely Chief Saunders deserves great credit for the quick response and the well-manned condition of each wagon and auto. I believe there is something primal in every one of us which responds to the cr-rush of horses and machines, with their gongs and sirens, to a fire. I could have worked my way out of the crowd, but I chose to remain, wedged in on all sides by a cosmopolitan throng, filled with a common purpose—to see the fire.

As I stood, I felt a gentle pulling at my dress skirt, but gave no attention to it, thinking it was one of the small children who made up fully half of the crowd. The timid picking or plucking continued and finally I looked down. What do you suppose it was? An enormous hen, held firmly by the legs, in the hands of a foreign looking woman who stood beside me. Biddy was uttering little murmurs of contentment as she tugged gently at my buttons. Just ahead of me, another foreign-looking woman stood. Her beautiful hair hung unbound almost to her knees. It was light brown in color, and in the sunlight was splendid and luxuriant. In her hand she held a comb. No thought of Jack the Sniper entered her head as she stood there, unconscious of the admiring, almost envious looks I cast upon her locks. I did not see the fire. I wonder if anybody ever does, unless it becomes a bake affair. I moved along in a few moments and in half an hour when I returned that way, not a sign of the crowd was to be seen. So may all our fires end—quickly and with but little damage.

Lincoln on a Beer Advertisement

I wonder if the majority of persons do not experience the same feeling of indignation that I do when they look upon the glaring beer advertisements posted on the bill boards about town. The one I now have in mind is an enormous affair in gorgeous coloring, depicting a scene from the early life of Abraham Lincoln. The log cabin is there with its wild, backwoods setting; in the foreground, splitting rails with all his might, is the youthful Abraham; close beside him stands a full case of H——— beer! Is it not sacrilegious? Really, there is a comic element in it. When we consider the heights to which Lincoln rose, imagine the colossal audacity of brewers who claim for their goods the merit of his success. Only an American would think of it. I do not know if Lincoln were a temperate man, but I like to think that he was, as the principles of temperance seem to be a part of the man as we of a couple of generations later have learned to know him. I have looked through my little volume of Lincoln's speeches and letters to find his sentiments in regard to drink, and in his speech before the Washingtonian Temperance society, given in Springfield, Illinois, February 22, 1842, he leaves no doubt in the reader's mind as to his attitude toward strong drink. While he expresses a far reaching charity toward the victims of this evil, his stand is unmistakably that of a temperate man. And even if he were not, we hold him up before the youth of the country as a hero. Therefore, is it not bad ethics to present him to the gaze of our boys and girls, performing his arduous labor of rail splitting, accompanied by a case of beer? I am not a daughter of a veteran, and I do not belong to any historical society, but if I did, I would protest in the name of the organization against this malignment of the memory of Abraham Lincoln.

Lincoln a Suffragist

Not that I want to rob it in,—far be it from me to do such a thing—but while searching through my little Everyman's volume of Lincoln in search of his attitude towards intemperance, I came across a passage from a letter published in the Sangamon Journal of June 13, 1836, which places him on record as an equal suffragist. I am sure that will be news to many who are biased on the question, and yet take Lincoln for a model. Here it is:

"I go for all sharing the privileges of the government who assist in bearing its burdens; consequently I go for admitting all whites to the right of suffrage who pay taxes or bear arms (by no means excluding females.")

Crowded Cars

One hot afternoon last week, I noticed the street cars which brought to the city the help from the Boston and Maine car shops and the mills in North Billerica. Car after car passed me, each filled to the point of suffocation with a perspiring, overheated throng of workmen. They were packed into closed cars, many of the windows of which were stuck fast and refused to open. The temperature in these cars must have been nearly 100 degrees, for it was over 90 degrees in the open. This mode of treating a paying public is almost intolerable. Things like this hurt the company and hurt Lowell.

LADY LOOKABOUT

RASH ON BABY'S FACE AND NECK

Also Chest. Then on Head. Took Off Great Patches of Hair. Cuticura Soap and Ointment Healed.

Elm St., Mechanic Falls, Me.—"Our baby's face, neck and chest first broke out with a kind of rash and seemed to be sore for washing hurt her so. Her head was covered with great scabs and when we put ——— on, it lifted the scabs and left her head all raw where they came off. It also took off great patches of hair. She acted as if it smarted terribly and would not stop scratching it only made it worse. It was red and covered with little spots of blood.

"A friend told me how Cuticura Soap and Ointment had cured her little girl who suffered agonies with eczema. We got some and in a short time her face, neck and chest were entirely well of the eczema. Then her head began to have patches like dandruff. She had it before she had the eczema and her hair came out in patches. It itched terribly and the dandruff formed big brown scabs. She would scratch them off and leave her head all raw underneath. We thought perhaps Cuticura Soap and Ointment would cure that, too. They softened the scalp and lifted the scabs and at the same time healed her head underneath. Her hair stopped coming out and grew fast. Now she is completely healed of the trouble." (Signed) Belmont H. Pratt, Jan. 25, 1914.

Samples Free by Mail

Although Cuticura Soap (25c.) and Cuticura Ointment (50c.) are sold throughout the world, a sample of each with 32-p. Skin Book will be sent free upon request. Address post-card "Cuticura, Dept. T, Boston."

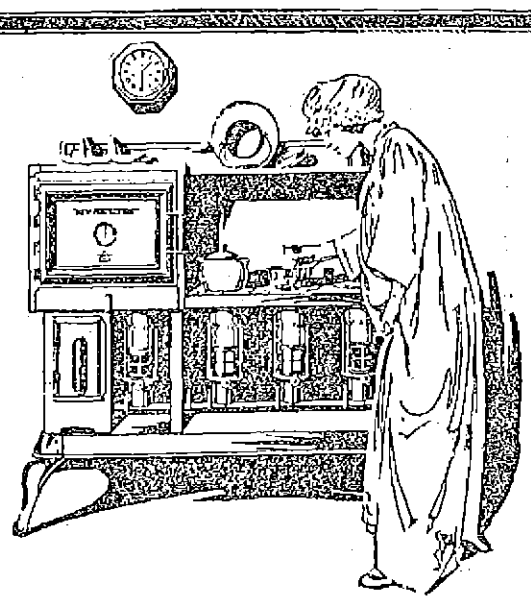

FULL HEAT IN A MINUTE

That's an advantage when you have to heat something quickly in the night. The

New Perfection
WICK BLUE FLAME
Oil Cook-stove

heats instantly without smoke or smell. It has all the convenience of gas and costs less for fuel than any other stove. It is the best oil-burning device yet produced for cooking purposes.

The New Perfection No. 5 has the new Fireless Cooking Oven, which roasts and bakes perfectly—slow, fast or fireless cooking, to suit every need.

New Perfection Stoves are made in 1, 2, 3, and 4-burner sizes. No. 5 stove includes broiler and toaster. These utensils can be obtained separately for the smaller sizes. Sad-iron heater and cook-book free with every stove.

At dealers everywhere, or write direct for catalogue.

STANDARD OIL COMPANY
of New York
New York Buffalo
Albany Boston

WHAT THE NEGRO WANTS

REV. W. N. De BERRY URGES BITTER INDUSTRIAL AND EDUCATIONAL OPPORTUNITIES

SAGAMORE BEACH, July 1.—"What the Negro Wants" was the topic of a paper prepared by Rev. William N. De Berry of Springfield for presentation at the Sagamore Sociological conference today. He summed up his conclusions in these words:

"The educated negro wants a man's chance; no more and no less."

He pleaded for better industrial and educational opportunities for the negro and urged that the negro "who has complied with the legal conditions for voting be allowed to cast a vote that shall be counted."

Rev. Benjamin F. Riley, former president of Howard college, spoke on "What We Can do for the Negro."

"Unlike the Indian," said Mr. Riley, "the negro would decline to be made a national ward. He asks not for a fish, but for a hook. The fundamental need is moral training in its elementary form. In close connection with this should be the elementary education of the negro."

PROTECT STOCKHOLDERS

RULING ON WEST END MERGER MATTER—JUDGE DODGE DISMISSES AMY CURTISS' BILL

BOSTON, July 1.—Judge Dodge in the United States district court, yesterday, dismissed a bill brought by Amy Curtis, a stockholder of the West End Street Railway company, seeking to prevent the consolidation of that company and the Boston Elevated Railway company, under the act of 1911.

She owns 35 shares of preferred and 50 shares of common stock. She sought to have the court declare unconstitutional the act of 1911, chapter 710, authorizing the consolidation of the companies. She claimed that it impaired the contracts between the stockholders of the West End company and the company and also allowed a taking of property with due process of law and without reasonable compensation.

The judge says the act provided for the stockholders voting on the question of transferring the property of the company for the purpose of consolidation; that the votes have been passed, and the act protects non-assenting stockholders by securing to them the right to a valuation of their shares, by a jury if they desire. The judge holds that the constitutional objections cited in the bill cannot be maintained, and allow the motions of the defendants to dismiss the suit.

You'll Delight in the Good Colorado Does the "Kiddies"

If you are thinking about the youngsters' outing this summer and what good they will derive from it—Colorado's the place. You could not find a more healthful and delightful summer climate and your whole family can live there as comfortably and as inexpensive as at home.

The trip out and back is one of real pleasure and can be made without fatigue. It is the kind of travel that doesn't tire the little ones, either.

Talk it over tonight with the family. See if the children don't all vote "yes" for Colorado. Call at my office or write, and I'll give you a fine booklet on Colorado, showing maps, pictures, hotels, boarding houses, with rates, points of interest, and will answer every question you can think of.

If you will leave the planning part to me I will take care of you. It's part of my work and I will be glad to do it. Don't forget to ask about the low excursion rates when you inquire for your copy of our Colorado booklet.

Alex Stocks, New England Pass. Agt., C. B. & Q. R. R., 201 Washington st., Boston. Tel

ROOSEVELT HITS WILSON

THE FORMER PRESIDENT STRIKES FIRST CAMPAIGN BLOW—HAS A NEW ONE

PITTSBURGH, July 1—Ex-President Roosevelt made here last night his first speech of the 1914 campaign. He spent five hours in Pittsburgh and was welcomed enthusiastically.

In his address last night before the Pennsylvania Progressive league he criticised the policies of the Wilson administration, attacked Senator Penrose and appealed for support for the progressive ticket.

It was apparent as soon as Colonel Roosevelt began to speak that he did not possess his former strength and vigor. There was a noticeable change in his manner as compared with that of two years ago.

Col. Roosevelt made the trip to Pittsburgh against the advice of his physician, and it was felt that the result would go far toward indicating to what extent he would be able to take part in the progressive party's battle of the next four months.

He spoke with comparative ease, after the first few sentences, but there was a huskiness in his voice which showed that his throat was still troubling him. Persons in the rear of the building at times found it difficult to hear him. His gestures were less rapid and vigorous than of old and as he neared the end of his speech he was plainly weary.

Col. Roosevelt coined a new phrase in last night's speech. It was what he called "government by convulsion." By this he said he meant the passing back and forth of power between the republican and democratic parties, which he said would happen unless the people intrusted the power to the progressive party.

NURSE SAYS COMFORT POWDER IS BEST FOR SKIN SORENESS

Mrs. Geo. Smith, a Trained Nurse of Fulton, N. Y., say: "I have been a nurse for many years and Comfort Powder is the best remedy for skin soreness I have ever used. I recently used it on an infant with the best results after everything else had failed." For all skin soreness of infants and adults nothing equals Comfort Powder.

ANNEX MAIN STORE

CHALIFOUX'S MEN'S STORE

ANNEX MAIN STORE

The Season's Rarest Clothing Sale

Of our best clothes, including Adler-Rochester Suits in light and dark mixtures. Men of this community who want fine summer clothes at a liberal reduction in prices will certainly not miss this splendid opportunity. The range for selections is exceedingly complete and attractive. But to appreciate what we have to offer you must come and inspect our stock. These fine clothes, values to $30, all go at one price—Thursday and Friday

$16.50

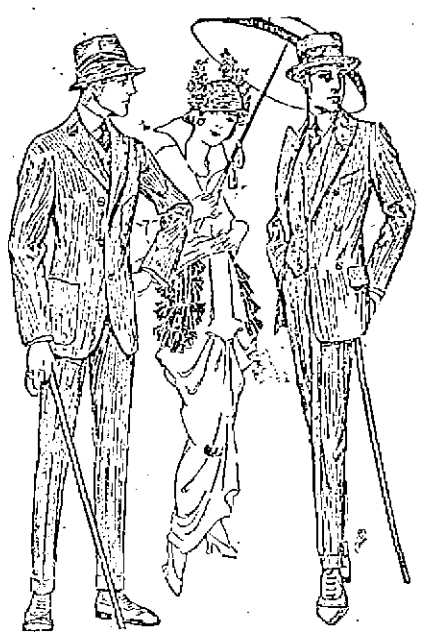

Our $10.75 Annual Blue Serge Suit Sale

Comes at a time when men are intensely interested. It is one sale of the summer that is eagerly awaited and largely patronized. Sizes as large as 46 stout—value $18.00, for

$10.75

BOYS' DEPARTMENT

DAYLIGHT BASEMENT

Special Boys' Indian Play Suits—Thursday and Friday 40c
The regular 75c kind.

A large assortment of play suits will be found here that will suit all the children. Just the thing for the kids to celebrate the Fourth in.

Indian Play Suits 40c, 98c and $1.48
Cowboy Play Suits, 98c, $1.48, $1.69
Policeman Play Suits $1.48
Baseball Play Suits 98c
Indian Squaw $1.48

Boys' Khaki Knee Pants—Are found here in all shades and sizes up to 18 years .....48c, 75c and 98c

Just Received a Large Shipment of Boys' Russian Wash Suits—In different combinations of colors; some with military collars, others with sailors; all sizes 2½ to eight years; values, $1 and $1.25—Thursday and Friday 69c

White Russian and Blouse Wash Suits—At ....98c, $1.48 and $1.98

300 Children's Rompers—Of good, fast colors. Materials are seersucker, madras and chambrays; sleeves, cuffs and collars are finished with a white edging; sizes, two to six years; 59c value—Thursday and Friday 39c

Long Khaki Pants—To 18 years, 98c

CHILDREN'S STRAW HATS

Children's $1.00 Straw Hats—Thursday and Friday.....50c
High or low crown, in natural or black straws; all sizes.

Children's $1.50 and $2.00 Straw Hats—Thursday and Friday..69c
In all the newest and latest styles, in blue, black and white straws.

Men's $1.00 Silk Caps—Thursday and Friday.....45c
In plain grey and neat dark figures.

Boys' and Children's Bathing Suits—
Either one or two-piece, 25c, 48c, 98c and $1.25

Men's Bathing Suits—Men's $2.00 and $2.50 Bathing Suits—Thursday and Friday $1.69
In either fine worsted or all wool, plain blue or grey or with fancy trimming.

Other Bathing Suits 48c and 98c

MEN'S UNDERWEAR

Men's Balbriggan Underwear—Combed Egyptian shirts and drawers; shirts with short sleeves, drawers with jean draw band, silk finish and pearl buttons; 50c grade, Thursday and Friday 39c

Men's $1.00 Nainsook Union Suits—Thursday and Friday.....59c
Made with elastic band and military shoulder, knee length.

Notice—We carry union suits as large as 52 and two-piece garments up to 58 size.

Silk Shirt Sale

Another Chance for You to Bank Money by Buying Our Men's $4.00 and $5.00 Shirts for $1.85

OUR LOW PURCHASES MEAN YOUR SAVING

Silk Shirts in Plain and Corded Silks—In neat stripes and figures and also plain colors; coat style and soft French cuff. Sizes, 14 to 17—Thursday and Friday.....$1.85

Men's $1.50 and $2.00 Shirts—Thursday and Friday.....$1.00
Another of these wonderful Silk Soisette, Woven Madras Shirts, in all the newest coloring, finished with shell pearl buttons, coat style, soft French cuff, in all sizes.

MEN'S 25c SILK WASH TIES

Thursday and Friday.....15c
Four-in-Hands with neat stripes and figures; also on plain white.

MEN'S 25c SILK WOOD FIBRE HOSE

Thursday and Friday—17c—3 for 50c
In blue, black, tan, white and pearl gray, with reinforced linen toe and heel.

MEN'S STRAW HATS

Men's $1.50 and $2 Straw Hats—Thursday and Friday.....95c
Sennit Straw Hats in either high or low crown, with ivory sweat band.

Men's $2.50 and $3 Straw Hats—Thursday and Friday.....$1.95
Sennit straw hats in all the latest styles in all sizes.

Closed All Day Saturday, July Fourth. Open Friday Evening Until 10 O'Clock

J. L. CHALIFOUX CO.
COR. MERRIMACK & CENTRAL ST.

See Central Street Window Displays

KNIGHTS OF COLUMBUS

The local Knights of Columbus have received an appeal from the state deputy on behalf of the Salem sufferers, victims of the fire. As a result the members are turning contributions over to Secretary Philip Breen who will transmit the same to state headquarters. Among the sums received this morning was a check for $25 from the W. H. Bagshaw company.

WILLIAMS' KIDNEY PILLS

Have you overworked your nervous system and caused trouble with your kidneys and bladder? Have you pains in loins, side, back and bladder? Have you a flabby appearance of the face, and under the eyes? If so, Williams' Kidney Pills will cure you. For sale by all druggists. Price 50c.

WILLIAMS MFG. CO., Props., Cleveland, Ohio
For sale by Falls & Burkinshaw

NEWS OF THE LEGISLATURE

Fisher-Ellis "String" Bill Passes the House—Lawrence to Build Bridge Over Merrimack

BOSTON, July 1—The so-called Fisher-Ellis "String" bill, which provides for separation of the New Haven and Boston & Maine railroads and reserves the right of the state to acquire the Boston & Maine stock now held by the Boston railroad Holding company, was passed to be engrossed yesterday in the house of representatives without amendment. This measure, by far one of the most important considered during the present session of the legislature, was debated several hours, but went through on a voice vote. The action of the house is believed to be the beginning of the end of the railroad matters, as it is expected the senate will concur without delay. Furthermore, it is favored by Gov. Walsh, so that there is no doubt of its receiving his signature.

Fully half a dozen amendments were offered and their good points were indorsed by their champions. Each one was rejected on standing votes, except that of Representative Doherty of Fall River, which failed on adoption on a roll-call, 104 to 113.

Mr. Doherty's amendment, provided that there should be a referendum on the question as to whether the state should buy the Boston & Maine stock now held by the Boston Holding company.

Arguments for Amendments

The first speaker in the debate was Mr. Haines, who urged the amendments offered in his name, one of which, he said, left it to the governor and council to determine when, if at *all, the stock of the Boston & Maine* should be taken over for the state.

Mr. Drury urged adoption of his amendment, which stated that there shall be no ratification of any illegal acts on the part of the New Haven directors. Mr. Ellis said it was generally understood the Drury amendment was the suggestion of Sherman L. Whipple, and he read a letter from Public Service Commissioner George W. Anderson to prove that the latter could "see nothing in" the Whipple-Drury idea.

Mr. Davenport in urging the so-called "progressives' bill" said that for the past few years a clique of men have dominated the railroads and gradually wrecked them. The time for decisive action has come, he said. A state control bill is the only logical solution, he declared. He then moved the amendment under his name providing for immediate state control of the Boston & Maine.

Opposition to "String" Feature

Mr. Davenport said that if his bill is not accepted he hoped the Doherty bill would be passed in preference to the "string bill."

"What guarantee have we that we are not buying a lot of lawsuits that are inevitable either way?" asked Mr. Greenwood of Everett. "I, for one, refuse to be rushed into voting for something I know nothing about. Let them bring a suit July 15 if they want to. People are not going to buy anything with a string on it. I am not at all sure that receivership is not the best plan.

Mr. Doherty moved substitution of his bill. He said: "It is assured that the New Haven is going to oppose the "string bill" and if that is not accepted the railroad situation will be in its former chaotic condition. In order to protect our interests and give the people a chance to speak, the referendum is the natural course.

"My bill eliminates the "string" and provides for a referendum as to whether the state shall take over the shares of the Boston & Maine stock held by the Holding company. It provides for 50,000 signatures of voters before this matter is submitted to the people."

Mr. Washburn said: "I hope the bill as reported by the committee will pass, because I know the governor will sign it. The people are sick to death of *this question. They would rather have* any settlement than no settlement.

"Today the New Haven is between state decisions and federal decisions. I would rather see Elliott and Hustis run the Boston & Maine than a bunch of lily white trustees. I care not where stock is held as long as the government can fix rates and service.

"But what the people want is rest. The 'string' bill relieves the legislature of responsibility. I blush for the record of the government in railroad legislation, and I hope after hearing this the members will be a little slower to criticise railroad managers or anybody else that stands for prosperity in our commonwealth."

Mr. Kennard of Somerville moved the previous question and was greeted with applause.

Mr. Ellis of Newton closed the debate. "I have believed that a consolidation of our railroads would be the best arrangement, but that is not possible at present. If some legislation is not passed the federal government will sue the New Haven. The bill retains the rights of the state to at some time control the Boston & Maine."

At the conclusion of Mr. Ellis' remarks the voting was begun and each of the various amendments was put and rejected.

The bill was then passed to be engrossed.

New Lawrence Bridge

The state senate yesterday passed to be engrossed the bill authorizing the *city of Lawrence to expend $500,000* for construction of a bridge over the Merrimack river in the central part of that city. The new bill takes the place of an old one which authorized the expenditure of $600,000; that is, an additional expenditure of $300,000 is authorized. The bill was amended yesterday in the senate so as to provide for construction of a draw. Senator Fisher of Westfield tried to have a referendum attached to the bill, but his motion was defeated.

The mayor, the city solicitor and other officials of Lawrence were at the state house yesterday, doing what they could to aid in the progress of the bridge bill.

State Revision of Taxes

By a vote of 30 to 9, the senate suspended its rules so that it could amend the bill relative to crimes against chastity and morality. This bill had been engrossed, but an important paragraph had been accidentally omitted. After the rule had been suspended the matter was laid over until today.

Boston Gas

The house of representatives, at the morning session yesterday, rejected the bill to reduce the price of gas in Boston to 70 cents per 1000 feet. The vote was 94 to 105. Messrs. Hays of Boston and Haines of Medford spoke against the bill, and Messrs. G. R. Sullivan and Gilman of Boston supported it.

The bill to prevent the sale of milk produced or handled outside the state under non-sanitary conditions was rejected, 63 to 65, in accordance with the report of the committee on ways and means.

HUNDREDS OF TEACHERS

IN CAMBRIDGE FOR 83RD ANNUAL MEETING OF AMERICAN INSTITUTE OF INSTRUCTION

CAMBRIDGE, July 1.—Hundreds of teachers in all grades of New England schools gathered here today in preparation for the opening tonight of the 83rd annual meeting of the American Institute of Instruction, the oldest teachers' organization in the country. The delegates meet this year as the guests of Harvard university and sessions will be held this evening, Thursday and Friday. The speakers announced for tonight include David Snedden, commissioner of education for Massachusetts; Henry C. Morrison, state superintendent of public instruction for New Hampshire and Mason S. Stone, state superintendent of education for Vermont.

On Thursday evening the Institute will hold a joint meeting with the American School Peace league, at which Governor Walsh has consented to preside. The announced speakers are Justice William R. Riddell of the supreme court of Ontario and Hamilton Holt of New York.

MONUMENTS and MEMORIALS
Of all descriptions in granite, marble and bronze. Our manufacturing plant has the most modern power equipment and every labor saving device.
GUMB BROS.
Cor. Gorham and Anderson sts.
Near Edson Cemetery. Tel. 1017

FIRST PICTURES SHOWING GREAT DAMAGE DONE BY BIG STORM IN PARIS

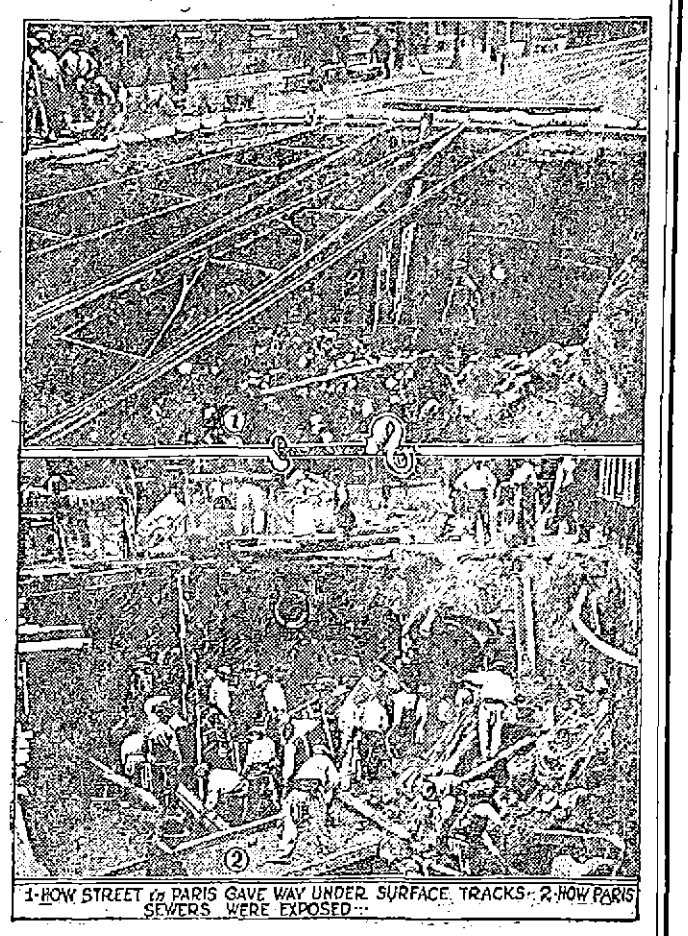

1-ROW STREET in PARIS GAVE WAY UNDER SURFACE TRACKS—2-ROW PARIS SEWERS WERE EXPOSED—

These pictures are the first to reach America from Paris since the recent storm there. This storm was so sudden and severe that streets were undermined and caved in, and several lives were lost. Much property damage was done. Great gaping holes were left in the paved streets, exposing the great sewers of Paris and leaving the surface tracks suspended in the air. Americans in Paris at the time said the citizens feared for awhile that the whole city was going to sink into the ground.

AMONG THE TOILERS

What is the matter with the warp department of the U. S. Bunting Co.? Come Jimmie, get busy.

Richard Russell, overseer at the Nashawena mill, New Bedford, has left on steamer Caronia for a trip to Scotland.

Joseph Nolan, a popular member of the Buckhorn club has accepted a position of importance with the United States Bunting Co.

Miss Dolly Mills, employed at the U. S. Bunting Co., has returned from a two weeks' vacation spent in the White Mountains.

Mike Wrenn, employed at the Bigelow Carpet Co., is now the crowned champion swimmer of Lowell. We are all proud of you, Mike.

Henry Newell, employed at the American Hide and Leather Co., must have left for distant lands. We haven't heard a word from him for weeks.

Thomas Gilligan, employed at the Northern Waste Co., has severed his *connection with that concern.* Mr. Gilligan is considering an offer from out of town.

Dan Taylor, employed at the Barry Shoe Co., still retains his entertaining manner and in his spare time he keeps his co-workers in fits of laughter with his witticisms.

Thomas A. Kelly, and John Horan, owners of the Saxtons River Woolen Co., Saxtons River, Vt., have dissolved partnership. Mr. Horan will continue the business.

Bill Carlton, employed at the Heinze Electric Co., is working with all his strength and energy to make the Night Before a big time at the Buckhorn club on Whipple street.

Bernard Carragher, an employe of the So. Lowell plant has signified his intention of entering the "pie eating" contest at the Sacred Heart picnic July 4th.

William McLoon, who was for a long time superintendent of the Lancaster mills, Clinton, has become superintendent *of the weaving at the Pacific mills,* Lawrence.

Edward P. Nichols, treasurer of the Great Falls Mfg. Co., Somersworth, N. H., for almost 30 years, has resigned that connection. Howard S. O. Nichols has been selected to succeed him.

Mr. John Meyers, employed at the U. S. Bunting Co., is making good progress with his garage. When finished it promises to be one of the most elegantly fitted garages in the city.

John O. Heinze, formerly of the Heinze Electric Co., of this city, and now of Detroit, Michigan, has been elected chairman of the motor efficiency department of the Society of Automobile Engineers.

Alfred T. Haefele, one of the American Woolen organization of Jersey City will soon be married to Miss Emily Miles. Cards announcing the engagement have been already sent out.

Salisbury beach promises to be a real lively place in August when the Poinsetta girls hold forth in their annual vacation. All of these young ladies are employed in the great industries of Lowell.

Raymond G. Emery has tendered his resignation as boss spinner of the No. 6 mill of the Stark mills, Manchester, N. H., having accepted a more remunerative position at Three Rivers, Mass.

John Pell, third hand in the mule room of the Wamsutta mill No. 4, who died recently at his home in Oxford, was 75 years old at the time of his death, and had worked *in cotton mills* for 68 years.

George Nichols, employed at the American Hide & Leather Co., who received a severe laceration to a finger of his left hand is back at his machine as the finger is sufficiently healed to permit his working.

The builders of the State street bonfire *dispute the claim made by the* Fort Hill boys that they have the largest bonfire in the city. They claim that their pile has six corners, whereas the Fort Hill stack has only four.

Treasurer Sharpe of the Hamilton Manufacturing Co., of this city, is also treasurer of one or two other mills outside. His policy of promoting friendliness amongst the employes has helped materially in the prosperity of the mills under his control.

John E. Wood, overseer of weaving, and Walter Thomas, second hand in the same department at the Gosnold mill, New Bedford, have severed their connection with that mill and upon leaving were presented purses of money. William Henry, overseer of the slashing department made the presentation.

Henry Dowd, employed at the Bigelow Carpet Co., is still there with the willow as can be gleaned from the account of last Saturday's game. Of course you know he drove the pellet into the pond. Take off a little weight old boy, there is somebody *looking you over.*

A Paterson, N. J. despatch says: "When the new law providing that no children under the age of 16 shall work more than eight hours a day goes into effect on July 1 fully 500 girls working in the silk mills of this city will lose their places, as practically every mill in the city runs 10 hours a day.

The position of business agent of the Carpenters' union will be balloted for at the meeting tonight. This position has been ably filled for the last seven years by Michael A. Lee, and his work alone has aided very materially in bringing the standard of the different locals up to their present height. There is no doubt but what he will be reelected as the carpenters have no wish to sacrifice a man of his calibre.

In his report for June 12, Col. Henry G. Hester, secretary of the New Orleans cotton exchange, shows that the amount of cotton brought into sight in 285 days of the present season was 14,169,638 bales, an increase over the same period last season of 660,375 bales. The exports were 8,652,868 bales, an increase of 371,631 bales. The takings were, by Northern spinners, 2,418,267 bales, a decrease of 65,356 bales; by southern spinners, 2,837,567 bales, an increase of 202,025 bales.

Loomfixers Met

The Loomfixers' union held its regular meeting Tuesday in Carpenters' hall, in the Runels building. One of the largest attendances in the history of the organization was present. One new member was admitted and several applications for membership were received. The most important business of the evening was the election of officers for the ensuing year. These were balloted for immediately after the regular routine business was transacted with the following result: Peter Coutu, president; John Hanley, vice president; T. Dube, conductor; G. Whatnough, sergeant at arms; A. Goudreau, trustee.

The delegates elected to attend the Loomfixers' Alliance convention which will be held in Lowell, July 18, were as follows: Peter Coutu, John Hanley, James Carney, D. Paquette, G. Hebert, M. Gagon and P. Garrett.

The secretary's report showed the union to be in a flourishing financial condition.

Coal Teamsters' Strike

The Coal Teamsters' strike is still on with no change in the situation. Meetings were held yesterday morning and afternoon but nothing of a material business nature was transacted. Business Agent McDougall addressed the afternoon meeting as did the secretary of the state board of conciliation and arbitration. "It is now up to the operatives to settle the trouble, not the teamsters," said President Fennell.

The dealers are just as reticent and will say very little about the strike. One dealer yesterday afternoon said that it was impossible to grant the demands of the teamsters. He said that he read one of the local papers which stated that the conditions in Lowell were intolerable. The conditions in Lowell are as good as in any part of the state was his contention. "Why look at this," he said and he showed a reporter his payroll; "you don't call this intolerable, do you?"

The payroll showed that there was not one of his employes receiving less than $13.50, while the majority of them received $15. Some went as high as $17.50 and $19.50. He stated that while his men were employed in the yards or on other work they received the same pay as if they were driving their coal teams. He always paid overtime and his payroll showed that he was quite generous about it. His slips also showed that his teamsters were not overworked. If he acceded to their demands and gave them nine hours he said that he would be running his business at a loss.

An Ideal Vacation

Starting next Friday night the employes of many of our industries will be given their annual vacations. Naturally they intend to make the most of the period alloted them. Many are planning to go to the seashore, others to the mountains, and still others will take long trips on visits to relatives. A vacation, according to the Standard Dictionary means "a period of rest." Now do all the people rest, and live up to all that the definition teaches? I would answer decidedly not. It is the custom, especially amongst the younger generation that to rest means to be ever on the go. At their summer resort there must be dancing, shows, restaurants, cabarets, and everything else that goes with it. There must be excitement, something doing all the time. But while they may enjoy themselves immensely the results will tell the tale when they again take up their daily toil. Tired and fagged out, they need a rest more than when their vacation began. The love of outdoor life is prevalent, but in the stronger sex it is much emphasized. The camping habit is growing. The man who can handle a canoe safely has a great opportunity for enjoyment. For him all nature is an open book and he can enjoy the finest scenery and most delightful retreats by lake and river that the country affords.

THE GILBRIDE CO.

TREMENDOUS REDUCTIONS

On Thoroughly Reliable Wearing Apparel

GENUINE BARGAINS FOR WOMEN and MISSES

If you need a thing to wear of any description, come and see the splendid offerings here.

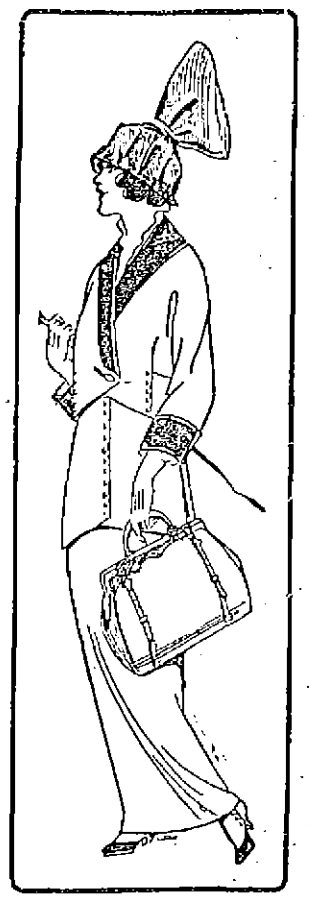

BIG SALE OF SUMMER SUITS AND COATS

50 pieces, include linen and ratine suits, linen coats, pongee coats. They were priced up to $12.50. Choice.....$2.98

70 Suits in white and striped serge, fancy light gray and brown mixtures, were priced up to $19.50. Choice.....$5.00

NEW KINDS OF UNDERWEAR

In This Great June Sale of Undermuslins.

Long White Skirts of cambric or muslin, with flounce of val. or shadow lace; others with flounce of tucks and embroidery, with or without underlay. Regular price $1.50.....$1.00

Long White Skirts with 18 in. flounce of val. lace or handsome Swiss embroidery and ribbon run. Regular price $2.98 ..... $1.98

White Skirts of fine muslin, with flounce of imitation Duchess lace and beading. Regular price $4.00.....$2.98

Women's Drawers with cluster of tucks and ruffle of blind embroidery. Regular price 39c pair.....29c Pair

Women's Drawers of good cotton, straight and circular, with deep ruffle of embroidery, slightly counter soiled. Regular price 50c pair .....39c Pair

Corset Covers with deep embroidery or lace, medallions and beading. Regular price 75c.....50c

Lace Camisoles with little sleeve. Regular price $1.50 .....$1.25

Night Robes with yoke of embroidery or lace, long and *short sleeves, slightly counter soiled.* Regular price $1.....79c

Princess Slips, with yoke and ruffle of val. lace, no underlay; also broken lots of wider and larger sizes only with deep trimmed yoke and flounce. Regular price $1.50.....$1.00

Princess Slips, button front or back, with yoke and 18 in. flounce of val. lace. Regular price $2.98.....$1.98

You Will Want a New Waist For the Fourth

Come to Our Waist Sale Today

Lingerie Waists—Embroidered and plain voiles and fancy crepes, made with raglan sleeves and low necks, with plain and fancy collars; good values. Worth 98c, for 59c

Lingerie Waists—With raglan sleeves and new collars, in all the latest models, plain and fancy voiles, made with vest effects, collars and cuffs of organdie, very stylish; 50 new styles to select from. Very good numbers, for 98c

Lingerie Waists—All the very latest models, in plain and fancy voiles and princess crepes, embroidered fronts with new double collars, raglan sleeves and blouse effects. Very chic, for.....$1.98

Silk Waists—In all shades and the newest styles, made with Ethel Barrymore and raglan sleeves, tango collars, and trimmed with Australitze beading. Very new. Prices $1.98, $2.98, $3.98, $4.98

Great Values In

Women's Summer Hosiery

Women's Silk Boot Hose—Pure thread silk, in all the new desirable shades, fashioned, high spliced heels, double lisle soles and toes, lisle garter tops. 50c Pair

Women's Lisle Hose—In tan, black, pearl gray, navy; double garter tops, high spliced heels. 39c quality.....25c Pair

Women's Lisle Hose, very sheer, in black, tan, white, pink and blue; double garter tops, high spliced heels. 25c value.....2 Pairs for 25c

Men's Silk Lisle Hose—Double heels, soles and toes, in black, tan, gray, navy. 19c value.....2 Pairs for 25c

69c a Pair for Women's and Misses' $1.00

Long Silk Gloves

We have other values equally good.

COME TO OUR GLOVE SALE THIS WEEK

Women's Silk Gloves—16-button, double finger tips, white only. A regular $1.00 glove, 69c a Pair

Long Silk Gloves—Of a well known make, 16-button, double finger tips; in white, black, tan, navy. $1.25 value.....89c Pair

Kayser Silk Gloves—2-clasp 12-16-button, double finger tips. Every pair warranted. 50c, 75c, $1.00 Pair

Kayser Glove—Real chamoisette or leatherette, 2-clasp and 16-button. Guaranteed washable, 25c and 50c Pair

2-Clasp Lisle Gloves—In black, white, tan and gray. 50c quality.....15c a Pair

Electric Toasters

REDUCED PRICES FOR JULY ONLY

—NOW—

$2.95

Regular Price

$4.00

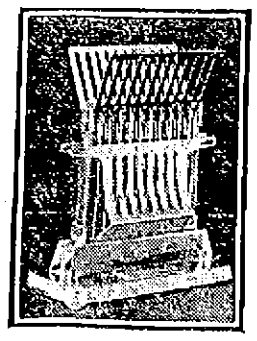

The Thermax Toaster, made by Landers, Frary & Clark, manufacturers of the famous "Universal" appliances.

Makes crisp, golden, brown toast right on your table, when you want it, where you want it, as you want it. Ask for demonstration or five days' trial.

Lowell Electric Light Corp.

50 CENTRAL STREET TEL. 821

THE LOWELL SUN

JOHN H. HARRINGTON, Proprietor

SUN BUILDING, MERRIMACK SQUARE, LOWELL, MASS.

Member of the Associated Press

THREE DOLLARS PER YEAR. TWENTY-FIVE CENTS PER MONTH

A TERRIBLE CRIME

The assassination of Archduke Francis Ferdinand, heir to the throne of Austria, and his beloved and devoted consort, the Duchess of Hohenberg, is in every respect a pitifully terrible crime, whether we regard it in its human and personal aspect or as the political act, which it apparently was. The deliberate character of the plot, the careful preparations, the probable military connivance in the Bosnian city, the revelations of Servian complicity, all show that the high-minded nobleman was a sacrifice to misguided political aspiration and racial hate. Once more the world has been shown that the noblest aspirations of man can lead individuals and nations into inhuman excesses, when not subject to restraint or authority. The fanatical student who shot the royal pair in the streets of Sarayevo probably feels that he has advanced the cause of liberty and it is to be feared that many of his countrymen and others in adjoining states secretly rejoice in his act.

For many years it has been apparent that Austria has been menaced by internal trouble because the many minor dependencies have chafed under its strict rule and have aspired to freedom. Differences in race, in religion, in language and customs have kept the several allied peoples apart politically, and though general prosperity prevails, popular passion easily mounts to white heat with occasional outbreaks of disorder as a consequence. The recent success of the Balkan states has given Bosnia and Herzegovina hope of liberty, and as always there has been an undercurrent of political intrigue and anarchy which in the present case is undoubtedly responsible in part at least for the crime. In his long and eventful life the emperor has seen his son cut off by a violent death, his beautiful wife struck down by the assassin's dagger and his nephew and heir sacrificed similarly. In Austria, at least, the latest horror will draw the hearts of the people nearer to their afflicted ruler.

It would seem from the meagre accounts of the assassination that the personal courage of Archduke Francis Ferdinand led him to death. He must have known of the rebellious spirit in the Bosnian capital and if he did not know, he learned all too swiftly when a bomb was thrown at the carriage in which he and the duchess rode. Prudence should have suggested withdrawal from the festivities even then, but he went on to the terrible end, after a protest to the authorities. He was a brave man and may his sleep be peaceful in the silence of Aristetten, beside the good duchess who was faithful to him to the tragic end.

Meanwhile, let America take warning from the periodical outbreaks of anarchy in every country in Europe. The assassin was a "student" whose unrestricted studies may be only too well surmised. The ranks of the lowly and the ignorant do not usually furnish his kind, but they spring from those who have thrown off allegiance to God and man and know no law but their disordered desires. In the name of liberty plots are hatched in all the world's capitals that would throw every throne and government on earth into mourning. We who enjoy liberty can only hope that the time will come when fanatics will not debase its holy significance by crimes which gird the earth in a band of mourning.

REMEMBER SALEM'S NEED

When the great Salem fire has become a historical fact and when fine streets, splendid factories and happy homes again cover the area now marred by blackened ruins, no story of the event will be complete without mention of the prompt generosity of the people of Massachusetts. Led by our humane and resourceful governor the citizens of the various municipalities are vieing with one another in the desire to be of service. In the great work of aiding the unfortunate there is no distinction of class, no recognition of sectional, racial or social differences; thousands are penniless and homeless and the deep appeals of suffering humanity have made the hearts of all turn to stricken Salem in practical sympathy.

In the first stirring of sympathy immediately following the terrible calamity, it was but natural that many rushed to the front in the desire to aid, but the ameliorating of the worst conditions does not remove all the misery. Still, while we work, while we rest in our comfortable homes or follow our pursuits of business or of pleasure, thousands of men, women and children in Salem are dependent on absolute charity for the food they eat and for protection from the elements. Still, men and women that were independent, happy and comfortable stand in the long bread lines under the vigilant guardianship of the militia and receive nourishment furnished by the bounty of the public. Who could paint the mental suffering of those whose household possessions, accumulated perhaps after years of striving, have been swept away, and whose children wear garments supplied by the charitable? No one can understand the needs of the afflicted city fully except those who witnessed the flames and saw the anguish of the citizens who fled for their lives leaving their homes and household goods blazing behind them.

Salem may receive thousands, but it will need many millions. Its business interests will at once start erecting their plants anew and the insurance companies will promptly attend to the fire losses of those who had made such provision for accident. It will be many months, however, before work is resumed in the factories and before homes are erected on the blackened sites. The poor will suffer intensely and among the poor may be numbered presently many who were by no means poor before the fire. It is most expedient, therefore, that Lowell and all the other surrounding communities should answer the appeal of the ruined city and help it to recover its prosperity. It is providential that this city and other cities of similar construction and population has not been visited by a devastating conflagration in recent years, but if such had been our misfortune, Salem undoubtedly would have rushed to our aid. Ample provisions have been made for the proper collecting and forwarding of the Salem relief funds, and it is to be hoped that our people will be once again generous as they have been often in the past. The Union National bank and the Lowell Trust company are prepared to receive contributions, and it remains for the public to give and to give generously, even if giving entails a slight sacrifice.

THE SHINGLED ROOF

If Salem proves any one thing more than another with regard to fire prevention, it is that the shingled roof is altogether undesirable in populous neighborhoods. The afflicted city had to fight not one fire but several in different directions, for the sparks and brands were carried all too readily and fell on shingled roofs that were as ready for the blaze as tissue paper. In European capitals, shingled roofs are absolutely forbidden, and in the fire areas of our own most progressive cities, the same course is followed. It is probably only a question of time before such roofs will be prohibited altogether within city limits in all important centres, for they are an invitation to a widespread conflagration when the wind is high and when sparks and blazing torches are carried in all directions.

The extension of our own fire area, as recommended in the report of the underwriters' committee, would automatically banish shingled roofs from all our congested central areas, and this fact in itself ought to be enough to recommend the extension to the municipal authorities and to the fire department. The efforts of the future must be directed primarily to prevention rather than to fire fighting, and in this regard all the recommendations of the visiting experts demand the closest study. It seems foolish and inconsistent and like anything but good economy from a financial point of view to allow terribly dangerous conditions to exist in the heart of the city and then to invest in most costly apparatus to fight fires when they break out. More important even than a competent and thoroughly efficient fire department are adequate building regulations and fire prevention laws.

Nothing in the new report of the Underwriters involves so much expense as the laying last year of the supplementary main across the river, except possibly the purchase of additional motor-propelled apparatus, and most of the recommendations can be adopted with but negligible expenditure. They should be adopted without delay for the city authorities should consider not so much whether we can afford them but whether we can afford to be without them. Salem tells us most convincingly that we cannot.

FARM LOANS

A few days ago Secretary McAdoo sent to the president of each national bank in the country a list of questions as to conditions in all parts of the United States with the intention of discovering if there is need of government funds in the harvesting of the crops this season. Accompanying the list was a statement to the effect that the federal reserve banks will probably be ready to meet these demands in the fall but that the treasury will aid the farmers if the banks are not ready. It will be remembered that the clauses of the new banking law having to do with farmers' credits were framed especially with the needs of agriculture in view and on all occasions Secretary McAdoo has signified his interest in this important function of the government. In all probability he is taking unusual precautions this year in view of the great crops that are anticipated and in view also of outside interests to harass the administration. The crops are the basis of general prosperity and the government does well in facilitating loans to farmers at the critical harvesting period.

BOSTON DOCKS

The announcement that Boston is soon to construct the largest dock in this country and one of the largest in the world is gratifying to Lowell for Boston prosperity means New England prosperity indirectly and Boston's prosperity is bound up very closely with its docks. Some of the most far-seeing men in the public life of the Hub have long been agitating a renewed interest in passenger and freight shipping, and the agitation seems to be bearing fruit. "Sail from Boston" is a familiar slogan in this section of the country, and many new docks and piers have been erected for the past few years, making the water front of the growing city unique. Some recent accidents in New York prove the superiority of Boston's docking facilities, and there is every reason to anticipate a great boom in future Boston trade and commerce. The new dock will be 1200 feet long, 130 feet wide and 51 feet deep and will accommodate the largest ship in the world.

STORMING THE WHITE HOUSE

How very unlike was the storming of Buckingham palace by the militant suffragettes of England and the storming of the White House by representatives of our American suffragettes. The English furies went uninvited and met the police, with dire results, and the American delegation went because they were expected. There was quite as much show in the Washington spectacle with its bands and banners, but the excitement of London was lacking. It is interesting, too, to compare the problematical gain or loss of the two demonstrations. The militants of England made a scene but probably did not make many converts to their cause, and the American ladies got a little advertising that may and may not be advantageous. After all, the march to the White House loses its significance when one sees the ladies met by a courteous gentleman who knows how to speak softly, diplomatically and uncompromisingly.

The New Haven railroad, it seems, does not like the Fisher-Ellis bill which has just passed the house, after having received the endorsement of Governor Walsh and the public service commission. The clause disliked is the "string" which provides for state ownership of the stock if such a course should seem necessary later. And while the railroad is protesting, daily revelations are emphasizing more and more the wisdom of this provision.

Mediators at last decide on a recess. It is well earned if the popular belief is true, to wit, that doing nothing is the hardest kind of work.

Only three days more to the great event and the premature explosions of other days are strangely and sweetly silent.

Salem calls to you.

SEEN AND HEARD

NOT IN THIS WORLD

The Tatler tells the story of an old Scotchman whose wit was edged with pessimism. One morning he met at her gate a neighbor whose husband was seriously ill.

"And hoo's yer husband this morning, Mrs. Tamson?" he asked, solicitously.

"Oh, he's awfu' bad! The doctor said his temperature has gone to 150."

"Nae, nae, you've made a mistake! Sandy's temperature could never be as muckle as 150—at least, not in this world," he added, as an afterthought."

HERE THEY ARE, DEAR!

This story is told of an absent minded professor at Drew theological seminary. One evening while studying he had need of a bookmark. Seeing nothing handy, he used his wife's scissors which lay o nthe sewing table. A few minutes later the wife wanted the scissors, but a diligent search failed to reveal them.

The next day the professor appeared before his class and opened his book. There lay the lost scissors. He picked them up and, holding them above his head, shouted:

"Here they are, dear!"

Yes, the class got it.

COULD WIGGLE HIS EARS

"I wish," sighed James, plaintively, "that I was Billy Jones."

"Why James," cried his surprised mother. "Why should you wish that? Billy doesn't have such a good time as you do. He doesn't have a nice home, or good clothes, nor any pocket money, nor such good things to eat, and he's not nearly so strong and well as you are. His father never gives him presents nor takes him on nice holiday journeys, and—"

"I know all that, mamma," persisted James, "but—"

"And think what nice books you have, and what a nice room to sleep in. And you never have to go out into the cold and wet to carry papers, and—"

"I know," grumbled James, annoyed by his mother's lack of understanding, "but Billy can wiggle his ears."

RIGHTS OF NON-UNION LABORERS

Has a non-union worker a cause of action for damages against a labor union because of whose demands and threats to strike he was discharged? This was the somewhat unusual question put to the supreme court of Oklahoma in Roddy v. United Mine Workers of America, 139 Pacific Reporter 126. In the syllabus of the case the court says: "Any man, in the absence of a contract to work a definite time, has a right to quit whenever he chooses for any reason satisfactory to him, or without any reason. If his wages are not satisfactory, his hours of labor too long, his work too hard, his employer or his employment uncongenial, or his colaborers objectionable, his right to quit is absolute. What an individual may do, a number of his colaborers may join him in doing, provided the thing to be done is lawful. Employes of a coal company, who are members of a labor union, have the right, when involved in a trade dispute between themselves an dtheir employer, and growing out of this relation, to protest to their employer against the employment, or retention in his employment, of a non-union employe, and to accompany such protest with the statement that if such non-union man is employed, or retained, the union employes will strike—that is, that such employes will simultaneously cease to work for such employer; and, if such protest is not heeded, the union men have the lawful right to strike; and, if it is heeded, the non-union man who is discharged has no cause of action against either the union as an organization or the members thereof as individuals."

WHERE BRAINS ARE NEEDED

"I claim it takes more brains to farm,"
said Ebenezer Brown,
"Than what it does to git ahead and
make a splash in town;
Why, I know six or seven chaps from
this here neighborhood
Who went away to cities, where they're
busy makin' good.

"You take Chicago and New York—
size up the big men there—
The lawyer, doctor, merchant and the
multimillionaire—
You'll find they've all been farmer
boys, or lived in towns, at least,
Where they could have a chance to
learn the ways of bird and beast.

"Now take these city chaps that come
to cultivate the land—
I don't mean millionaires who farm
for fun, you understand—
But take the common city folks who
try to farm, and say!
It's pitiful the way they try to make
their farmin' pay.

"I've saw a dozen of 'em fail; I never
seen one yet
Who managed to be prominent or not
get into debt;
And so I claim a man may make an
awful splash in town
And not have brains enough to farm,"
said Ebenezer Brown.

—S. E. Kiser, in Chicago Record-Herald.

EDITORIAL COMMENT

KILLING THE GOOSE

The parcels post, properly used, promises to solve, in part, the long unsolved problem of bringing the producer and consumer together, without paying tribute to the middleman. And under the new regulations it will be easy for farmers to acquire a market for all their eggs and produce, provided they play the game fairly—Schenectady Union-Star.

PEACE, BROTHERS

"The Fall River Herald complains that New Bedford is not a good sport because it objects to paying part of the cost of maintaining Fall River's bridge. What kind of sportsmanship does Fall River show in refusing to pay its public school teachers for work done?" asks the New Bedford Standard. The pot did not rub off its dinginess when it called the kettle black.—Fall River Herald.

VACATION BOOKS

One of the vacation pleasures to which many look forward during the year is the increased leisure for reading that the summer affords. Now is the time for the books that have been crowded out in the winter rush. This is particularly the case with the classic and standard works, which, to be really enjoyed, can not be rushed through—time is needed to taste their flavor. A good book in a shady nook is a fine companion indeed—Portland Express.

OLD BATTLESHIPS

Turkey is very much put out with this government because the latter is to sell two of its second hand warships to Greece. But there are several more that Secretary Daniels would be willing to dispose of on the same terms to Turkey.—Fall River Globe.

ROCKEFELLER INSTITUTE

Mr. John D. Rockefeller's latest gift to the Institute for Medical Research raises his benefactions to it to twelve and a half million dollars and makes it the most amply endowed institute of its kind in the world. The achievements of the scientists engaged in its work have made it the most useful.—Providence Tribune.

RELIEF FOR SALEM

The response to the appeal for aid for the Salem fire sufferers has been gratifyingly prompt and substantial. A large sum has already been subscribed, but much more will be required to afford relief for the many thousands deprived not only of their homes and all their possessions, but also of the opportunity to work and provide for themselves. The people of Massachusetts have never failed to give material expression to their sympathy in such cases of catastrophe at home or abroad, and it is not likely that they will fall short of their previous generosity in this instance—Springfield Union.

SOCIAL AND FRATERNAL

Oberlin lodge, I. O. O. F. met in regular session last evening in Odd Fellows building on Middlesex street and after transacting a large amount of important business the members listened to the following musical program: Piano solo, George A. Willey; song, Mrs. W. B. Maynard; reading, Mrs. Belle Harrington Hall; song, Edward DesForges; remarks, Deputy Grand Marshal Leslie Pratt of Reading; piano solo, George A. Willey; reading, Edward Wells; mandolin solo, Master Leland Wells, accompanied by George A. Willey; vocal duet, Mrs. W. B. Maynard and Edward DesForges; reading, Mrs. Bello Harrington Hall. Following the entertainment, light refreshments were served, and the occasion was voted a most enjoyable one by those present.

S. H. Hines Lodge, K. of P.

At the meeting of Samuel H. Hines lodge, K. of P. held last evening an invitation was accepted from Butler Ames Co., No. 16, U. R. K. P., to be present at its meeting this evening to listen to lectures given by members of the rank from Boston. A grist of business was brought up and it was reported that Brother Orrin M. Rolfe, who met with an accident last week, was recovering as rapidly as could be expected.

DO YOU NEED BUILDING UP?

There are conditions of ill health in which no one particular organ appears to be at fault, yet the patient is miserable and unable to pursue the activities of daily life with vigor and enjoyment. Sometimes the cause is attributed to the imagination but the patient knows that the debility is real.

This remedy evidently is a medicine that will benefit the whole system rather than a part. The blood reaches everywhere and an improvement in its quality is quickly followed by an improvement in the whole organism. Dr. Williams' Pink Pills make a visible improvement in the condition of the blood. The microscope will verify this improvement but the patient can see it in the mirror as shown by increased color in cheeks and lips and added brightness of the eyes. There will also be a new elasticity in the step. These things record an improved tone in the body and if this tonic treatment is persisted in for a reasonable length of time, depending upon the degree of debility, the condition of ill health will be removed.

Those who are interested may obtain the pamphlet "Building Up the Blood" free on request from the Dr. Williams Medicine Co., Schenectady, N. Y. All druggists sell Dr. Williams' Pink Pills.

—WE SELL—

COAL

The best from the leading mines at lowest prices. None better.

Wm. E. Livingston Co.

15 THORNDIKE ST. Est. 1828

Lun Sing

FIRST CLASS LAUNDRY

Quickest and best service in the city. All garments returned without a button missing.

Our Customers' Satisfaction Is Our Aim.

99 PAIGE STREET.

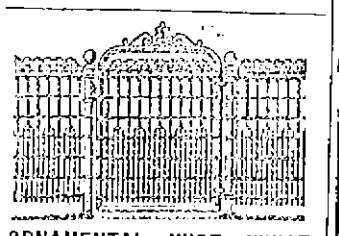

ORNAMENTAL WIRE FENCE

Erected Complete, 67c Running Foot
IRON WIRE AND FARM FENCES AT MILL PRICES—CHEAPER THAN WOOD
Send for Catalogue B
OLD COLONY FOUNDRY & FENCE CO.
SHOW ROOMS, 43 WEST ST., BOSTON
'Phone 2608-M Oxford

W. J. CASSIDY, Representative
45 Barclay Street.

Whittemore's Shoe Polishes

FINEST QUALITY LARGEST VARIETY

"GILT EDGE," the only ladies' shoe dressing that positively contains Oil, Blacks, Polishes and Preserves ladies' and children's shoes, shines without rubbing, 25c. "FRENCH GLOSS," 10c.

"DANDY" combination for cleaning and polishing silk ideal russet or tan shoes, 25c. "STAR" size, 10c.

"QUICK WHITE" (in liquid form with sponge) quickly cleans and whitens dirty canvas shoes, 10c. & 25c.

"ALBO" cleans and whitens DUCK, NUBUCK, SUEDE, and CANVAS SHOES. In round white cakes packed in zinc boxes, with sponge, 10c. In handsome, large aluminum boxes, with sponge, 25c.

If your dealer does not keep the kind you want, remit the price in stamps for full size package, charges paid.

WHITTEMORE BROS. & CO.,
20-26 Albany Street, Cambridge, Mass.
The Oldest and Largest Manufacturers of Shoe Polishes in the World.

NOTICE TO MY CUSTOMERS, AND THE COAL BUYING PUBLIC

Book your coal orders with me now and save the advance that is sure to come later.

No better coal mined than I will give you, and no better service than I will render you. Mail and telephone orders will receive immediate attention, or I will call personally if you wish.

John P. Quinn

Office and Yards Gorham and Dix Streets

Branch Office Sun Bldg.

Telephones 1180 and 2480. When one is busy call the other.

Eat it.
Eat more of it.
Eat plenty of it.
Eat all you want of it

Sea Moss Farine

is healthful and satisfying.
Fine for Hot Weather lunches.
Makes nourishing evening meals for children.

Economical because only a spoonful needed for a family dessert.

In convenient powder form and easily prepared.

25 cents at all Grocers or mailed by us postpaid.

Send postal for FREE Sample.

LYON MFG. CO.,
42 So. Fifth St., Brooklyn, N.Y.

A Chance Today

IN MEN'S AND YOUNG MEN'S SUMMER SUITS FOR

$9.75

This is a general cleaning up of all our small lots of suits in which sizes have become broken—These suits are as good now as when marked at original prices and while there are but one, two or three suits of a kind, in the lot are all sizes from 33 to 44 breast measure.

A few of these suits sold for $20
More of these suits sold for $15
Other lots of suits sold for $13.50
Some of the suits sold for $12
All are marked today to sell for

$9.75

AND EVERY SUIT IS A BARGAIN

A Sale of Fine Neglige and Soft Shirts Sold up to $3.00, Now

$1.35

We include Soft Shirts with French cuffs of Russian cords, mercerized repps, French crepes silk fronts and soisettes with silk stripes. Negligés with French or stiff cuffs, plain or plaited or mushroom fronts—all are coat style—and practically custom made. It is the handsomest lot of shirts we ever offered—and the best value we have ever advertised—Shirts worth up to $3.00, for

$1.35

Clearing Out Low Shoes

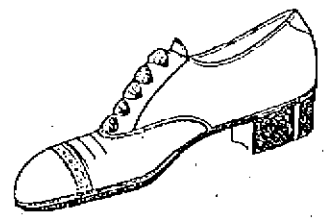

160 pairs that sold for $3, $3.50 and $4

TODAY $2.50

Most of this lot are made on smart lasts that young men fancy. Tan and black, lace and button Oxfords—the majority of which sold for $4.00 are included. We have not all sizes of any one lot—but there are all sizes in the sale. Every pair is from our own stock, carefully selected, to ensure good service—Choice today..... $2.50

Putnam & Son Co.

166 Central Street

BRIDGE REOPENED

The Chelmsford Street Bridge Ordered Open to Travel

The overhead bridge in Chelmsford street near the depot was thrown open to heavy travel yesterday afternoon upon receipt, by the mayor, of instructions from the public safety commission. The bridge has been closed to all but foot travel since the day Irving Barlow's store tumbled down to the tracks. The mayor expected to get his orders in writing from the public service commission but he received them by telephone instead. Engineer Moore telephoning to him shortly after the noon hour yesterday.

HUERTA TO FLEE

Dictator is Preparing to Leave Mexico, Says Despatch

WASHINGTON, June 30.—Private despatches received here today from Mexico City stated that President Huerta had sent his son and daughter toward Puerto Mexico and was making preparations for his own own departure on short notice. The information was conveyed to the state department.

I.W.W. LEADER ON TRIAL

CARLO TRESCA PLACED ON TRIAL AT PATERSON TODAY—JURY FAILED TO AGREE

PATERSON, N. J., June 30.—Carlo Tresca, the Industrial Workers of the World leader, whose activity here during the great silk strike of a year ago caused his indictment for advocating bodily injury and inciting to riot, was placed on trial today. Tresca was tried at the time of the strike but the jury failed to agree.

The defense will dispute the meaning of Tresca's language in a speech on April 27, 1913, on which the indictment was based. According to the indictment Tresca said:

"I want to know how many of you men will go to Madison street—go in flocks. As I am a man too I realize when you hit them you will hit them easy."

BODY FOUND FLOATING

The body of a man believed to be John McArthur of Lowell, was found floating in Boston harbor yesterday and removed to the North Grove morgue where it awaits positive identification. The local police were asked to seek relatives of the dead man, but as yet they have been unable to locate anyone who ever knew the man. How he met his death or how the body happened to be floating in the ocean could not be learned from the Boston authorities. However, they said that from articles found on his person they were sure he resided in this city. The city directory discloses no name of John McArthur.

READY FOR CAMP DUTY

COMPANIES OF SIXTH REGIMENT WILL GO TO LAKEVILLE EARLY IN JULY

The local militiamen, that is the members of the Sixth regiment are preparing for the annual encampment which will be held at Lakeville, Mass., during the coming week. Things are being put in shape and the equipment of the militiamen is being given a thorough examination. However no orders have yet been received at the local armory from general headquarters as to the moving of the companies and practically all that is known is that the start will be made Sunday morning and the encampment will be held at Lakeville.

This year the Sixth and the Second regiments will hold their encampment together and it is predicted that the men will not be subject to long walks as in previous years and this bit of news is being well received by all concerned for as a rule the walking is about the hardest part of the manoeuvres.

The local companies will leave by special trains on Sunday morning, but the precise time of the departure is not yet known in this city and orders are expected at any moment. It is probable that the Lowell companies will journey to Framingham, where the other companies of the Sixth regiment will join the party.

The local men have prepared a long list of athletic events which will be carried out on the field and the feature of the program will be baseball games between battalions to determine the championship and they do say that Lowell is out for the honor. The list of athletic and sporting events will consist of tug-of-war, rescue race, equipment race, shelter tent race, 100 yard dash, relay race and other important numbers.

A sum of between $125 and $150 has been laid aside for prizes by headquarters and this will make the events much more interesting. Field manoeuvres will be held and concerts will be given by Tabor's Sixth Regiment band, which is a part of the Sixth regiment and the "boys" expect to have a good week of it. The Sixth regiment encampment will come to a close on July 12, while the Ninth regiment will hold its encampment from July 12 to 18 inclusive.

Capt. Walter R. Jeyes of Company G, and armorer at the local armory, as well as several other local officers left this morning for Salem, Mass., where they will visit other militiamen who are doing duty in the burned city.

LICENSE BOARD SESSION

The license board met in regular session last evening and granted the following licenses: Permission to sell ice cream, confectionery, soda water and fruit on the Lord's day: Samuel Scott, 119 East Merrimack street; Edward Streeter, 21 D. street; David Latham, Princeton and Corey streets; hawker and peddler, Ellen Condon, 258 Merrimack street; Goulas, Spreka's and Arghyires, 460 Market street; William Miller, 283 Central street; John J. O'Connell, 20 Bleachery street; junk dealer, T. E. Chase & Co., Inc., Howe street; taxicab, Patrick Keegan, 167 Mammoth road; intelligence office, Helen Beatty, 177 Church street; common victualler, Stavros Rizlekos, 612 Market street; drivers' permits, Joe Perry, Henry J. Roche and Dennis J. Donohoe, all for T. F. Donohoe & Co., and Alexander Ducharme for M. O'Donnell & Co.

The billiard and pool license held by John Pokus, 107 East Merrimack street was cancelled, and one issued on the same premises to Dennis M. Andrelionis.

TROLLEY MERGER BILL

RESOLVE PROVIDING FOR COMMISSION TO IMPROVE TRANSPORTATION FACILITIES

BOSTON, June 30.—A resolve providing for a commission of five to consider the question of improving the transportation facilities in the state, especially in the five western countries, was passed to be engrossed by the house today on a voice vote.

Attached to this resolve was a bill to repeal the western trolley merger act, also passed to engrossment. The trolley merger bill gave to the N. Y., N. H. & H. R. R. Co. the right to take over the Berkshire street railway and other smaller street railways in western Massachusetts.

HAD LEG AMPUTATED

MASTER ALBERT ALLARD LOST A LIMB AS A RESULT OF SARCOMA

The many friends of Master Albert Allard, Jr., aged 8 years, son of Mr. and Mrs. Albert Allard of 193 Mammoth road, and a pupil at the Pawtucket school, will be grieved to learn that he had his left leg amputated at the Massachusetts General hospital in Boston, where the little fellow was removed suffering with sarcoma, which it is believed was the result of an accident the boy sustained some time ago.

The boy, it is said, was riding one of those go-cycles, when he fell and injured his leg. His injuries were treated, but soon sarcoma set in and physicians seemed to be at a loss to make out what it was, for it is claimed that that disease very seldom attacks children. Mr. Allard would not take any chance in waiting, however and he took his son to the Massachusetts General hospital in Boston, where after an examination with the X-rays it was found that sarcoma had set in and it was seen at the start that in order to save the boy's life an operation was necessary.

Little Albert was kept at the hospital and a few days later had his leg amputated near the body. The operation was very successful and the lad is now able to be around and yesterday in company with his mother and sisters he went away to Hampton beach, for the summer months.

On July 4 the Boston & Maine railroad, following its usual custom, will discontinue a number of local trains into Boston in the morning and return trains in the afternoon. Notices have been posted in the railroad stations informing the public of special stops that will be made by regular trains into and out of the city to cover the service dispensed with on that day.

FISHER-ELLIS BILL

BOSTON, June 30.—The Fisher-Ellis bill providing for the separation of the Boston & Maine and the New York, New Haven & Hartford railroad systems, precipitated an extended debate when it came up in the house today. The New Haven company has announced its opposition to the bill because of the so-called string provision under which the state reserves the right to purchase at any time the stock of the Boston & Maine now held for the New Haven by the Boston Railroad Holding Co. These buildings comprise 51 per cent. of the total Boston & Maine stock issue.

The chief debate came on amendments, of which several were offered.

If you want help at home or in your business, try The Sun "Want" column.

TELEGRAPHIC BREVITIES

NEW YORK, June 30.—Arrived steamer, Kroonland from Antwerp.

ELGIN, Ill., June 30.—Fire did $200,000 damage at West Dundee, four miles from here today.

DECATUR, Ill., June 30.—Virge H. Sanders, president of the Decatur Three I baseball league club, died early today at Albuquerque, N. M., of tuberculosis.

WASHINGTON, June 30—Mrs. Woodrow Wilson, accompanied by Miss Helen Bones, probably will go to Cornish, N. H., next week to begin her summer vacation.

LISBON, Portugal, June 30.—The French trans-Atlantic steamer LaGascogne went ashore today on the Portuguese coast. She was on the voyage from Bordeaux to Buenos Ayres.

HARTFORD, Conn., June 30.—Officers of the steamer Middletown which arrived here from New York today deny all knowledge of a suicide from its decks off Clason point, not far from New York last night.

PARIS, June 30.—Miss Laura McDonald Stallo, daughter of Edmund K. Stallo of Cincinnati and Prince Francesco Rospigliosi were married today at St. Joseph's church in the presence of a company of distinguished guests.

PLYMOUTH, N. H., June 30.—The death of Edward Colby during a quarrel with Robert Hazelton at a cemetery in Thornton prompted an investigation by the authorities. Hazelton came here and gave himself up.

ROCHESTER, N. Y., June 30.—Nomination of officers for the ensuing year and the presentation of reports occupied the forenoon session of the American Federation of Zionists, in annual convention here.

SARAYEVO, Bosnia, June 30.—The night passed quietly in this city, only six persons being arrested and those for slight offenses. Martial law was still in force today but there was no breach of the peace.

WASHINGTON, June 30.—Some answer from General Carranza as to participation in the Niagara Falls mediation conference was expected at constitutionalist headquarters by night.

WASHINGTON, June 30.—The treasury department has notified its agents on the Canadian border to erae a declaration of $354.50 made by Miss Charlotte D. Phinney on jewels said by the government to be worth $3,025.

WASHINGTON, June 30.—More than 300 woman suffragists representing organized clubwomen of nearly every state marched on the White House today and demanded of President Wilson a definite statement of his position toward votes for women.

CHICAGO, June 30.—General Francisco Villa's bathtub, shipped from here to Juarez, Mexico, in response to his order for "the best tub money can buy," cost him $400, it was made known today by the firm that sold it. Shipping charges came to $125 more.

ST. JOHNS, N. F., June 30.—Preparations were made today for the work of assembling the hydro-aeroplane America in which Lieut. John Cyril Porte, a former British naval officer plans to attempt to cross the Atlantic ocean, early in July.

CONCORD, N. H., June 30.—John Carter, 35, Boston & Maine brakeman, died at the city hospital today as the result of injuries sustained when he fell under a car while engaged in switching operations in the local yard during last night.

TORREON, Mexico, June 30.—Railroad men brought the information today that General Medina Barron, commander of the federal garrison, defeated last Tuesday at Zacatecas had reached Aguas Calientes with only 11 men. General Barron was wounded in the thigh, they said.

CONCORD, N. H., June 30.—Upon a petition complaining of the rate for street car fare between Nashua and Hudson, the public service commission has made a report in which it finds the present two fare charge unreasonable and orders a single fare in effect July 15.

UTICA, N. Y., June 30.—Ira D. Brainerd died at his home in Waterville this morning, aged 68 years. Mr. Brainerd was formerly and for many years the largest dealer in hops in the United States and his operations in that product extended from coast to coast and even to England, Germany and Bavaria.

DROGHEDA, Ireland, June 30.—The freedom of this city was today conferred on Archbishop John Joseph Glennon of St. Louis by the mayor and corporation. The last person on whom it was previously bestowed was Charles Stewart Parnell, and the archbishop signed the roll just beneath the signature of the famous Nationalist leader.

NIAGARA FALLS, Ont., June 30.—After a conference today between Ambassador Da Gama of Brazil and Ministers Naon and Suarez, it was announced that mediation would formally recess tomorrow until such time as the constitutionalist delegates and Huerta representatives could confer informally on Mexico's internal problems.

NEW YORK, June 30.—The fitting of the cup class yachts Defiance and Vanitie for the trial races which begin July 7 at Newport was started today at City Island. Races set for Thursday, Friday and Saturday of this week have been cancelled in order that the three cup defending candidates may be in the best possible trim for the trials.

CHICAGO, June 30.—A decree of divorce in favor of Mrs. Ernestine Rapp, Madame Schumann-Heink, wife of William Rapp of New York, was entered by Judge Sullivan in the superior court today. The decree provides that Mrs. Rapp may resume her former name, Ernestine Schumann-Heink and that the defendant shall pay the costs of the suit.

MEXICO CITY, June 30.—Roberto Esteva-Ruiz, acting foreign minister, has given out a memorandum bearing on the statement of the Mexican delegates to the Niagara Falls mediation conference addressed to the American delegates and first made public from Niagara Falls June 17. In it he brings out certain passages which were not contained in the statement as issued at Niagara Falls.

If you want help at home or in your business, try The Sun "Want" column.

Stock Market Closing Prices, June 30th

FOR COMPLETE REPORT OF TODAY'S CLOSING PRICES SEE LATER EDITION

NEW YORK MARKET

	High	Low	Close
Amal Copper	69⅝	67⅞	69¼
Am Beet Sugar	26⅝	25¾	26
Am Can	27	25¾	27
Am Car & Fn	50½	50	50½
Am Locomo pf	99¾	99¾	99¾
Am Smelt & R	63	62	62⅞
Am Smelt & R pf	102	102	102
Am Sugar Rfn	106½	106	106½
Anaconda	31⅛	30⅝	31¼
Atchison	99¼	98⅛	98⅞
Atch pf	100⅛	100	100⅛
Balt & Ohio	89⅞	88⅛	89⅝
Bk Rap Tran	91	89⅞	90
Canadian Pa	104	101⅞	104
Cent Leather	35⅞	35¼	35⅞
Cent Leather pf	101⅛	101⅛	101⅛
Ches & Ohio	51⅞	49⅞	51⅞
Chi & Gt W	14⅞	14	14⅛
Col Fuel	26½	26	26½
Consol Gas	128¾	128¾	128¾
Del & Hud	148	148	148
Den & Rio G	11	11	11
Dis Secur Co	14½	14½	14½
Erie	28¾	28	28⅝
Erie 1st pf	43	43	43
Gen Elec	147¾	147¼	147¾
Gt North pf	124	122¾	124
Gt N Ore ctf	32	32	32
Illinois Cen	113½	112	112⅞
Int Met Com	14½	14⅛	14½
Int Met Com pf	62	61⅞	61⅞
Int Paper	7⅞	7⅞	7⅞
Kan City So	26¾	26⅜	26⅜
Kan & Tex	17	16½	17
Kan & Tex pf	37	37	37
Lehigh Valley	136⅞	133⅝	136⅝
Louis & Nash	138⅝	138	138
Missouri Pa	17¾	17	17½
Nat Lead pf	108½	108½	108½
N Y Central	90	88¼	90
Nor & West	104½	104½	104½
No Am Co	72¾	72¾	72¾
North Pac	111	109¾	110¾
Ont & West	23¼	23¼	23¼
Pennsylvania	111¼	110	111¼
People's Gas	119¾	119¼	119¾
Pressed Steel	42½	42½	42½
Pullman Co	155	155	155
Reading	164⅛	161⅞	164
Rep Iron & S	22¾	22¼	22¾
Rep I & S pf	84	84	84
Rock Is	1⅞	1⅞	1⅞
St. Paul	99½	97¼	99½
So Pac	96⅞	94¾	96⅝
Southern Ry	24⅞	25⅛	24½
Southern Ry pf	78¾	78¾	78¾
Tenn Copper	33⅛	33	33
Third Ave	41⅞	41¼	41¼
Union Pac	155½	152½	155½
Union Pac pf	83½	83⅜	83⅜
U S Rub	68⅞	68⅛	68⅞
U S Steel	61½	59½	61½
U S Steel pf	109½	108⅝	109½
U S Steel 5s	102⅞	102⅝	102⅞
Utah Copper	58	56⅝	58
Wabash R R	3½	3½	3½
Wab R R pf	3½	3⅛	3½
Westinghouse	73¾	72¾	73¾
Western Un	57⅞	57	57¾

COTTON SPOT

Cotton spot closed quiet. Middling Uplands 13.25. Middling Gulf 13.50. Sales 200 bales.

INCREASING HEAVINESS

DISCERNIBLE IN EARLY MARKET—BUYING BECAME MORE CONFIDENT AS SESSION PROGRESSED

NEW YORK, June 30.—Symptoms of increasing heaviness were plainly discernible in today's early stock market. Baltimore & Ohio and Canadian Pacific soon fell a point, the decline in the former being associated with the company's entanglement in Cincinnati, Hamilton & Dayton affairs. U. S. Steel, Union Pacific and Amal. lost substantial fractions. Trading in Steel was relatively heavy but otherwise dealings were in minor preparations.

The list made general recovery in the second hour on authoritative denial of the rumor that the interstate commerce commission purposed postponing its decision in the freight rate case a fortnight or more. Southern Pacific led the movement, gaining over a point from yesterday's close with lesser gains in Union Pacific, Northern Pacific and a few other representative issues.

Buying became more confident as the session progressed, to the accompaniment of considerable activity. The Harrimans continued to lead but Reading, Lehigh Valley, Northern Pacific, and Steel were steadily absorbed. Trading in Steel was again the feature by reason of the large lots taken. There also was a fair demand for shares of the independent steel companies at smart advances.

The most extensive gains were subject to slight recessions later but the rise was generally sustained.

For no apparent reason other than those of a technical character today's market reversed its course and recovered considerable lost ground. The close was strong.

BOSTON MARKET

BOSTON, June 30.—There was some increase in the volume of trading at the opening of the Boston market but at the expense of prices in general. The market developed an easier tone in sympathy with the weakness in the New York list with United Fruit a weak feature.

COTTON FUTURES

July	12.90	12.79
August	12.94	12.78
October	12.74	12.62
December	12.75	12.72
January	12.68	12.60
March	12.71	12.64
May	12.91	12.83

BOSTON MARKET

	High	Low	Close
RAILROADS			
Boston Elevated	91½	91	91½
Bos & Maine	35	35	35
N Y & N H	65¾	64	65¾
MINING			
Arcadian	5	5	5
Arizona Com	4½	4⅜	4½
Cal & Arizona	64¾	64	64¾
Cal & Hecla	400	400	400
Chino	40⅝	39½	40⅝
Copper Range	35¼	35¼	35¼
E Butte	10	10	10
Franklin	4¼	4⅛	4¼
Granby	79½	79½	79¾
Greene-Cananea	30⅝	30	30⅝
Hancock	14	13⅝	13⅝
Kerr Lake	5	5	5
La Salle	4	3⅞	4
Mass	4½	4¼	4¼
Mohawk	44	44	44
Nevada	14	13¾	14
Nipissing	6¼	6¼	6¼
North Butte	25⅝	25⅛	25⅝
North Lake	1⅛	1	1
Old Dominion	48	48	48
Osceola	76	75½	75½
Quincy	55	55	55
Ray Con	20⅝	20½	20⅝
Superior & Boston	2	2	2
Tamarack	35	35	35
Utah Cons	11½	11	11½
Winona	2¾	2¾	2¾
Wolverine	39	39	39
TELEPHONE			
Am Tel & Tel	120⅞	120⅛	120⅛
MISCELLANEOUS			
Mass Elec	11	11	11
Mass Gas	84¾	84	84¾
United Fruit	147	147	147
United Sh M	57⅞	56¾	57
Un Sh M pf	30	29⅞	30
UNLISTED SECURITIES			
Alaska Gold	27¾	27¼	27½
Am Ag Chem Com	54⅞	53½	54⅞
Am Ag Chem pf	91	91	91
Am Woolen pf	74	74	74
American zinc	16	15¾	16
Butte & Superior	37⅞	37	37⅞
Isle Royale	19½	19½	19½
Miami Cop	22	22	22
Pond Creek	17	17	17
U S Smelting	34½	34¼	34½
Utah-Apex	1½	1½	1½

MONEY MARKET

NEW YORK, June 30.—Mercantile paper 3 3-4a4 1-4 p. c. Sterling exchange easy; for 60 day bills 4.8575; for demand 4.8760. Commercial bills 4.85 1-4. Bar silver 56 1-2; Mexican dollars 44.

Government bonds steady; railroad bonds irregular.

Call money firm 1 1-2a3 per cent.; ruling rate 2; last loan 3; closing 1 1-2a2.

Time loans steady; 60 days 2 1-2; 90 days 2 3-4; six months 3 1-4a3-8.

MR. HESLIN'S COMPLAINT

HE THINKS HE IS DISCRIMINATED AGAINST BY NEGLECT OF GATES STREET

Patrick Heslin of 118 Gates street injected some ginger into the meeting of the municipal council yesterday when he declared that as a stranger he had come to Lowell and that after exhibiting courage enough to invest in real estate was discriminated against. He called attention to the condition of Gates street near his premises and said it was necessary, in order to get a ton of coal to his house, for the coal team to reach it in an indirect way.

"You better file a petition with the commissioner of streets and highways," suggested the mayor.

"I have filed and refiled petitions," said Mr. Heslin, "but I don't get any satisfaction. The street has been oiled up to within a few yards of my house and there the oiling stops. In the winter time my gutters were not cleaned and I feel that I am being discriminated against."

"Gates street was oiled as far as street watering was assessed," ventured Mr. Morse.

"Street watering has nothing to do with street oiling," snapped Mr. Heslin, "and the best thing you fellows can do is to appoint a committee to investigate conditions in Gates street."

The council voted to turn the matter over to the commissioner of streets and highways for investigation.

In the course of his remarks, Mr. Heslin made the statement that he had seen three men in the street and that one of them was a boss. "Two of them were cleaning catch basins," he said, "and the third fellow was doing the hossing. I am willing to pay more taxes in order that street department and other city employes may be paid better wages, but I want my just dues as a taxpayer."

Those Locked Closets

Some of the doors to the closets in the comfort station in Paige and Bridge streets are to be supplied with locks and the company whose locks will be used are to receive 37 1-2 per cent. of the gross receipts.

High Street Clock

When a city government, years ago, took over the care and maintenance of the old fire clock in the tower of the High Street church it probably didn't realize what that clock would, in the end, cost the city. The clock is now in need of repairs, including new face and numerals, and the expense to the city will be $642. The municipal council, today, gave Commissioner Donnelly permission to make the contract. The material will be supplied by the W. A. Mach. Co. for $437 and James Whittet will be paid $205 for the labor.

School Teachers' Pay

It was stated at city hall today that the school teachers would be paid on Monday, July 6.

MILK BILL KILLED

BOSTON, June 30.—The Lydon milk bill, which would exclude all out of the state milk not produced or handled under sanitary conditions, was killed in the house today by a vote of 63 to 55.

TWO BOYS ARRESTED

Sergt. William Giroux this afternoon captured two boys on a charge of breaking and entering a room in the Morin building at the corner of Moody and Aiken streets, and larceny therefrom of several articles including a gold watch, a revolver, and fountain pen, the property of a woman named Lebourdais.

NAVAL APPROPRIATION BILL

WASHINGTON, June 30.—President Wilson today signed the naval appropriation bill, which carries a provision for two new dreadnoughts and permits the sale of the battleships Mississippi and Idaho to Greece.

BIG G. A. R. REUNION HELD

The quarterly meeting of the members of the Middlesex County G. A. R. association and the Women's Relief corps of the G. A. R. was held in this city yesterday, the affair being conducted under the auspices of Post 120 and the Women Relief Corps of that post.

Over 125 members of the G. A. R. and over 400 of the Women's Relief corps were in attendance and 36 posts were represented. The reunion consisted of a business meeting yesterday forenoon, followed by a dinner at the First Trinitarian church in Dutton street and a public meeting at the same place in the afternoon.

The business meeting was held at 10 o'clock yesterday at the quarters of Post 120 in Mechanics building, Merrimack street, and was presided over by Senior Vice Commander A. H. Knowles of Post 136, Arlington. Considerable business concerning the association was transacted and at the close of the meeting a vote of thanks was extended the members of Post 120 and the Women's Relief corps for the cordial hospitality accorded the visitors.

Among the officers present at the gathering were Senior Vice Commander A. H. Knowles of Post 136, Arlington; Department Commander Geo. M. Woods, Post 139, Somerville; Asst. Adjt.-Gen. W. A. Weatherby, Post 62, Newton; Past Commander Grandville C. Fiske, Post 18, Ashton; Past Commander John D. Billings, Post 186, Cambridge.

At 1 o'clock all the guests repaired to the vestry of the First Trinitarian church in Dutton street, where a dainty dinner was served by the Women's relief corps of Post 120. The menu was excellent and all present greatly enjoyed the repast. After the meal a social hour was held and at 2 o'clock a public meeting with a fine entertainment program was held at the church vestry.

The public meeting was presided over by Mrs. Young, president of the James A. Garfield Women's Relief corps, No. 33, and the following program was carried out: Address, Mayor D. J. Murphy; violin and piano solos, Marden children; remarks, Department Commander Woods; baritone solo, Commissioner James E. Donnelly; address, Mrs. Laura I. Smith, department president of Attleboro; contralto solo, Miss Vivian Bowen; reading, M. Coughlin; baritone solo, John J. Dalton, "Girls of '61," Mrs. Smith and ladies; reading, Mrs. Margaret Sarte; contralto solo, Miss Cowan; violin and piano selections, Marden children. Mrs. Mary E. Eliot, department secretary of Somerville, was also present and she also addressed the gathering.

SUFFRAGE STATE ISSUE

PRES. WILSON SO INFORMED DEPUTATION THAT STORMED CAPITAL

WASHINGTON, June 30.—President Wilson told a deputation of more than 300 women suffragists at the White House today that woman suffrage was a state issue and not a national one, and for that reason he would not use his influence for the passage of a constitutional amendment in congress.

INDUSTRIAL ACCIDENT BOARD

Held Hearing at City Hall in Case of Harriett Lacount—Allowed $4.00 a Week

A second hearing under the industrial accident board in the case of Harriett Lacount, who was injured while in the employ of the American Woolen Co., at Dracut, Sept. 30, 1913, was held at city hall yesterday and the petitioner was allowed $4 a week for 41 weeks, making a total of $164. The insurer was the Travelers Insurance Co. and the company shut off payment Sept. 30, 1913, while the arbitrators, today, ordered that it be continued until the 18th day of next month.

Albert O. Hamil appeared for the petitioner and the arbitrators were Dudley M. Holman, for the industrial accident board; J. Joseph O'Connor for the injured, and Dr. B. F. Heald for the insurance company.

Charles Oscar Charron of Gardner, Mass., and formerly of this city is the guests of his mother, Mrs. E. Charron of Hildreth street.

Mr. Wilfrid J. Vadeboncoeur and his family of Manchester, N. H., have removed to this city. Mr. Vadeboncoeur is the editor of Le Supplement of this city.

Tax Exempt Bonds

Particulars on Application.

N. W. HARRIS & CO.

INCORPORATED BOSTON 35 FEDERAL ST.

EXCUSE ME

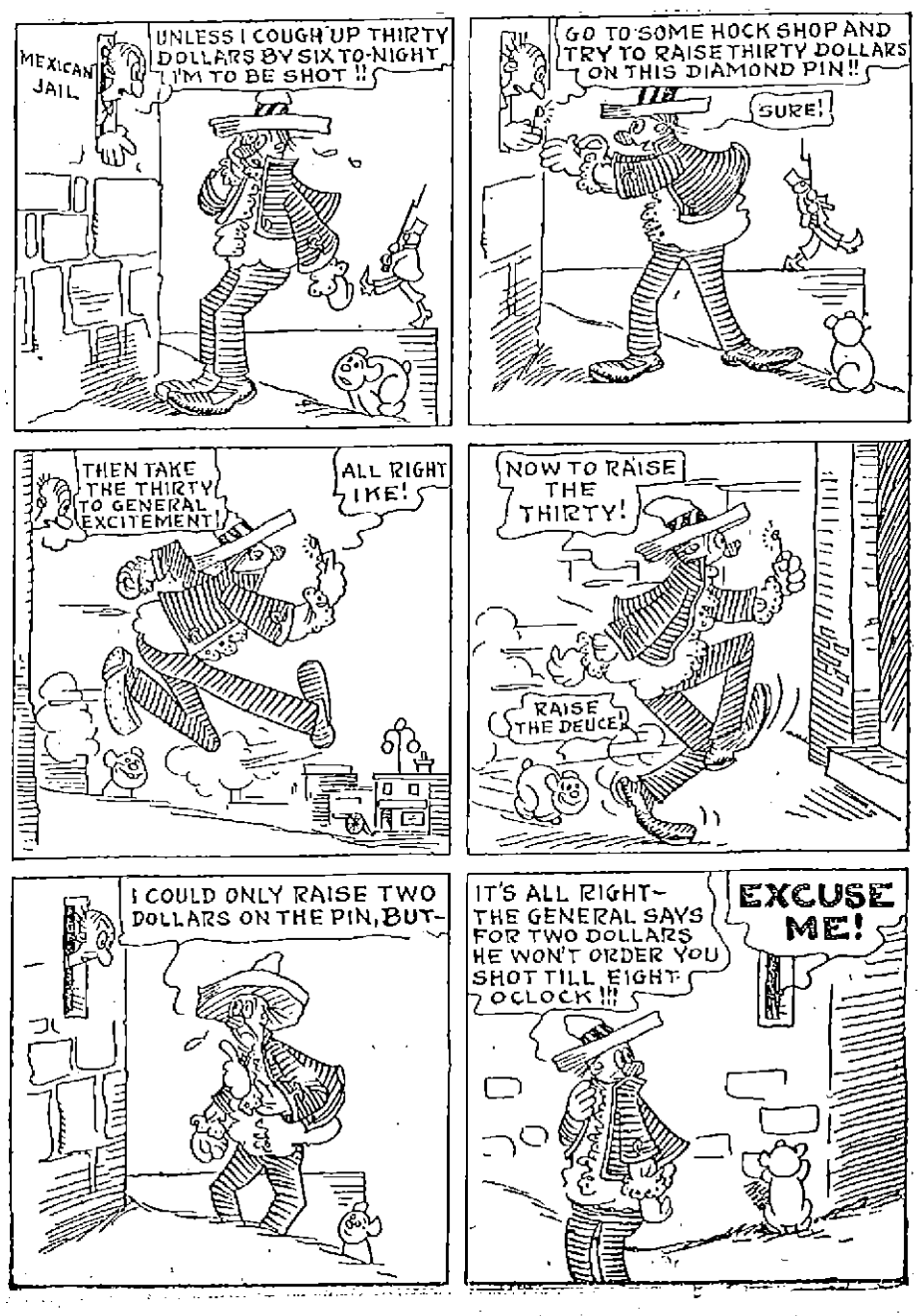

Lowell Will Have Safe and Sane Fourth

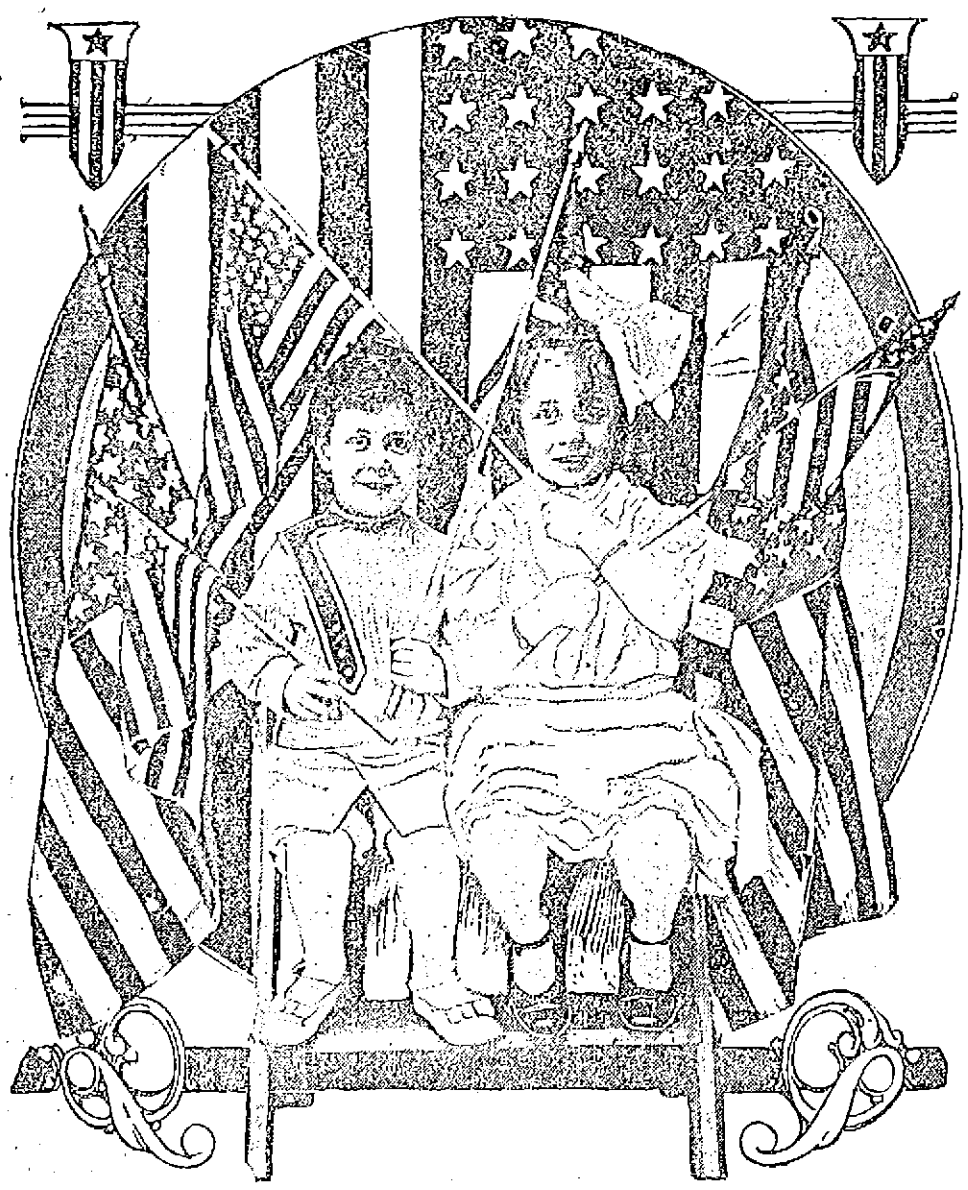

MEDIATION CONFERENCE

Plans for Indefinite Recess Disturbed by Suggestion of United States Government

NIAGARA FALLS, Ont., July 1.—Plans for the indefinite recess of mediation were somewhat disturbed today by the suggestion of the United States government that such a break might be interpreted generally as a disruption of the proceedings. The Washington administration believes the departure of the mediators and delegates might fail to influence the constitutionalists to hurry their delegates to the proposed informal conferences with the Huerta commission.

Justice Lamar conveyed the views of the Washington government to Ambassador Da Gama and Minister Naon after which both diplomats cancelled their reservations for tonight and said they would not depart until tomorrow. The mediators explained that the recess did not signify an adjournment but they thought they could be of more service in Washington and elsewhere in forwarding the peace program.

No objections were offered by the American government to the recess but merely an expression of preference. There is no disposition on the part of the United States to press the point, however, in view of the plans of the mediators to keep in touch with each other and to continue their efforts to bring the constitutionalists and Huerta delegates in the conference.

Immediately after the conference with Justice Lamar, the mediators talked with Emilio Rabasa, head of the Huerta delegation. It was understood that he, too, was unwilling that mediation should recess without some definite understanding as to the future. The Huerta delegates consider that their work on the international controversy is finished, and it is believed they would like to have other delegates appointed by Huerta to take care of the internal questions. They have private interests in Mexico which have long been neglected and think that while the constitutionalists are consulting their chiefs and preparing to send delegates other Huerta envoys could be on their way from Mexico City. The American delegates are preparing to stay here another week but the Huerta delegation is expecting definite word from Mexico City today and may leave on Friday or Saturday.

FUNERALS

MORIN—The funeral of Charles Morin took place this morning from his home, 19 Lombard street. Solemn high mass of requiem was celebrated at St. Joseph's church at 9 o'clock by Rev. Augustin Graton, O. M. I. assisted by Rev. Antoine Amyot, O. M. I., and Rev. C. A. Paquette, O. M. I., as deacon and sub-deacon. The bearers were Eugene Corbett, Albert Chenard, Felix Tessier, Alfred Duss, Ernest Ledue and Z. A. Bourque. Burial was in St. Joseph's cemetery, where the committal prayers were read by Rev. Chas. Dentzot, O. M. I. Funeral arrangements were in charge of Undertaker Joseph Albert.

MORIN—The funeral of Miss Delvina Morin took place this morning from her home, 215 Bridge street. Solemn high mass of requiem was celebrated at St. Louis' church at 8.30 o'clock by Rev. J. B. Lafoucière, assisted by Rev. L. C. Bollard as deacon and Rev. Fr. Cormier of Nashua, N. H., as sub-deacon. The bearers were George and Henri Morin, John Depontbriand, Pierre Brassard, Albert Chabot and George Berard. Among the out-of-town relatives attending the funeral were Mr. and Mrs. Amalde Morin, Eva Rose Morin and Mrs. Alfred Morin, all of Nashua; Mr. and Mrs. Eugene Lavoine and Albert Chabot of Haverhill. Burial took place in St. Joseph's cemetery in charge of Undertaker Amedee Archambault.

JANOCHA—The funeral of Antonina Janocha took place this morning from her home, 24 John avenue. High mass of requiem was celebrated at the Holy Trinity church in High street at 7 o'clock by the pastor, Rev. Fr. Ogonowski. Burial was in St. Patrick's cemetery in charge of Undertaker Amedee Archambault.

GIRLS ARRESTED HERE

Emelia Warner and Eva Cleve Arraigned in Lawrence Court on Charge of Larceny

Emelia Warner and Eva Cleve, two young women who were arrested here by Inspector Thompson of Lawrence and Sergt. Petrie, were charged with larceny of one gold watch, one chain and charm, one gold stick pin and other articles in the Lawrence police court this forenoon. Both admitted that they were guilty of receiving stolen property and implicated two young men in the matter. The cases were continued until tomorrow for trial and both were held in the sum of $200.

Miss Marie Shinkwin, public stenographer of the Sun building, has transferred her business interests to Miss Mary Cooney, who will continue in Miss Shinkwin's business as public stenographer at the same location. Miss Shinkwin will spend the summer in the White mountains, where she will take a much needed rest.

If you want help at home or in your business, try The Sun "Want" column

TEACHERS' ORGANIZATION

TO CONTRIBUTE TO COMMON FUND FOR RELIEF OF SALEM SUFFERERS ON JULY 9

The Lowell Teachers' organization has decided to make a contribution to the fund for the relief of the Salem sufferers, and as the body does not carry a large reserve fund in the treasury it has been decided to ask those members who may wish to help to contribute to a common fund. All contributions are to be sent to Miss Anna Burnham, treasurer, 14 Belmont street, before Thursday, July 9, and the total will then be forwarded to the Salem relief committee in the name of the Lowell Teachers' organization.

YOU KNOW

that we have absolutely the most stunning things made for wall decorations.

THEN WHY

put up with old fashioned dust covered antiquated, out of date papers from elsewhere. Your neighbors get their papers here,

Why Not You

Styles the Highest.
Prices the Lowest.

IMPORTERS UNITED JOBBERS WALL PAPER STORES BIGGEST DISTRIBUTORS OF WALL PAPERS IN NEW ENGLAND

MERRIMACK SQUARE
Opp. Sun Bldg.

BABY CARRIAGE TIRES

Put on. 25c up. Prompt service and good work.

GEO. H. BACHELDER
POST OFFICE SQUARE

BODIES ON BATTLESHIP

REMAINS OF ASSASSINATED ARCHDUKE AND WIFE ON WAY TO TRIESTE

SPALATO, Dalmatia, July 1.—The Austrian battleship Viribus Unitis, with the bodies of the assassinated Archduke Francis Ferdinand and the Duchess of Hohenberg on board, on its way to Trieste from Metkovitch, Herzegovina, passed close to the harbor here at a late hour last evening, accompanied by a number of other warships. The civil authorities, the clergy and an enormous crowd assembled on the waterfront to pay homage.

SPENDING MONEY

Places That Need It More Than the Pawtucketville Sewer—Protest From Taxpayer

Lowell, July 1, 1914.

To the Editor of The Lowell Sun.

I wish to enter a protest, through the columns of your paper against the proposed action of the city government in starting sewer construction in an unsettled part of Pawtucketville, the estimated cost being from $32,000 to $35,000, when the citizens of that district are almost unanimously opposed to the work being done and it being generally admitted that there is no real necessity for the construction.

If the members of the city government are seeking a way to spend that amount of money, why do they not ride up and down Broadway from School street to Walker street; Westford street from Chelmsford street to Wilder street; Westford street from Marlborough street to city line; Mammoth road from Pawtucket square to city line; Varnum avenue from Pawtucket square to boulevard; Riverside street from Pawtucket square to Colonial avenue; Gorham street from railroad crossing to Carlisle street?

The condition of these streets is a disgrace to any community.

Respectfully,
A Taxpayer.

MATRIMONIAL

Chester D. Coram and Addie E. Emerson of Auburn, Me., were married in Jersey City by Judge Charles F. O'Brien of New Jersey. The couple were accompanied by Public Service Commissioner Matthew J. Harrington and his wife.

PEARCE—EBER

Frank Pearce and Miss Rose A. Eber were married Monday at the parsonage of the Chelmsford Street Baptist church by Rev. E. Trites. The bridemaid was Miss Elizabeth E. Eber and the best man was Royal Barnes. The couple are now enjoying a honeymoon trip and after July 15 they will make their home at 18 Hastings street.

SLADE-CARRUTHERS

Rev. William F. Slade of Gray, Me. and Miss Ruth A. Carruthers of Chelsea, were united in marriage yesterday, the ceremony being performed by Dr. Smith Baker.

GUNNERT-REYNOLDS

Fritz Gunnert and Miss Helen Lucina H. Reynolds, both of Lexington, were married in this city yesterday by Dr. Smith Baker.

WHITMAN—MORSE

Yesterday afternoon at the parsonage of the First Trinitarian church William P. Whitman and Miss Bertha E. Morse were married, the ceremony being performed by Rev. Raymond G. Clapp. The bridemaid was Miss Marion Whitman and the best man was Guy K. Hanchett. At the close of the ceremony a reception was held at the home of the bride's mother, Mrs. Hattie F. Morse, 416 Wilder street. The couple left later on a wedding tour and they will be at home to their friends at 182 East street, Methuen, after Sept. 1.

SIMPSON—PENDERGAST

A very pretty wedding took place yesterday afternoon at 5 o'clock when Mr. John H. Simpson, a prominent resident of Passaic, N. J., and Miss Mary Pendergast, a popular young lady of St. Michael's parish, were united in the bonds of matrimony. The ceremony was performed by the pastor, Rev. John J. Shaw, at the parochial residence.

As the bridal party entered the chapel, the organist, Miss Reilly, played the Lohengrin wedding march. The best man was Mr. Charles A. McGrall, and the bridemaid Miss Susan Etta Barrett. The bride looked charming in a dress of white silk, with shadow lace and pearl trimmings. She wore a large picture hat and carried a bouquet of lilies of the valley. The bridemaid wore a gown of pink crepe de chine with picture hat and carried pink sweet peas. The house was beautifully decorated with flowers and ferns. After the ceremony the bridal party held a reception at the home of the bride's parents, Mr. and Mrs. John Pendergast, 33 Eighteenth street. The Criterion orchestra of Boston was in attendance and dispensed pleasing music, during and after the wedding repast. Prominent among the guests from out of town were Mr. and Mrs. Patrick McDonough, Boston, Mr. and Mrs. L. M. Hill, Wollaston, Mr. and Mrs. John O'Heir, Providence, R. I., Mr. and Mrs. Michael Ward, Boston, and Mr. and Mrs. Patrick Ward of North Chelmsford. The happy couple were the recipients of many costly gifts. The groom's present to the bride was a pearl necklace of exquisite cut and design. The happy couple departed amid a shower of confetti for a honeymoon trip to Niagara Falls and Atlantic City. They will reside in Passaic, N. J., where the bridegroom holds an important position in the Standard Bleachery works of that city.

CONNORS—ANGELO

The marriage of Mr. M. J. Connors and Miss Ella F. Angelo took place at 4 o'clock yesterday afternoon at St. Peter's rectory, the ceremony being performed by Rev. Fr. Mullin. The best man was Edward Gillilling and Mrs. Katherine G. Kane, a sister of the bride, was matron of honor. The bride was gowned in white embroidered voile and wore a picture hat and carried a bouquet of roses. The matron of honor wore pale blue voile and a picture hat and carried sweet peas. After the ceremony, Mr. and Mrs. Connors left on an early train for Boston and Providence. They will be at home at 242 Apleton street after a short honeymoon.

LARKIN—PHELPS

Miss M. Isabella Phelps, a former teacher at the Pawtucket grammar school, was married Monday to Mr. Joseph P. Larkin of Watertown. The ceremony took place at a nuptial mass at St. Columbkille's church, Brighton, Rev. Fr. Tracy officiating. Miss Helen Lynch of Brighton played the wedding march. The bride was becomingly attired in white taffeta with pearl trimmings. She wore a silk mull veil with a bridal wreath of lilies of the valley and carried a large shower bouquet of lilies of the valley and white roses. The bridemaid, Miss Alice Phelps, her sister, looked charming in pink crepe de chine and a picture hat. She carried a bouquet of pink sweet peas. Mr. Peter Larkin, a brother of the groom, who recently returned from Buffalo, was best man.

After the mass there was a reception at 1 Foster street, the home of the bride, where they received many beautiful and costly gifts. The wedding breakfast was served by G. A. Churchill of Cambridge.

The bride and groom went on an extended wedding tour and will be at home September 1st at 13 Fairfield street, Watertown, Mass.

Lowell, Tuesday, July 1, 1914

A. G. POLLARD CO.

THE STORE FOR THRIFTY PEOPLE

THE

July Clearance Sale

OF SUMMER

MUSLIN UNDERWEAR

BEGINS TOMORROW, THURSDAY, JULY 2nd

Earlier by two weeks than usual. Offering the usual underprices in time for the early vacation wear. See window.

$1.50 COMBINATIONS—Drawers and cover of fine nainsook, princess and waist line models, trimmed with fisheye lace and embroidery, in several different styles, at..... $1.00

$2.98 SAMPLE COMBINATIONS—Drawers and cover of batiste or nainsook, trimmed with exquisite laces, also fine embroideries, about twenty different styles, at $1.50 and $1.98

$1.00 COMBINATIONS—Made of very fine material, princess and waist line models, trimmed with beautiful laces, at..... 79c

$1.00 PRINCESS SLIPS—Of good nainsook with yoke, of embroidery, insertions and lace around neck and arm size; skirts finished with lace and embroidery edge, also beading and ribbons, at..... 79c

$1.00 WHITE PETTICOATS—Of good cambric, trimmed with elaborate embroideries, medium and narrow width, at ..... 69c and 79c

$1.98 WHITE PETTICOATS—Of fine nainsook, trimmed with beautiful shadow laces, also exquisite embroideries with or without underlay, at..... $1.50

$2.98 SAMPLE PETTICOATS—About fifty different styles, at $1.98

$1.00 SAMPLE DRAWERS—Made in bloomer, circular and straight leg, also marcella styles, at..... 59c and 69c

69c DRAWERS—Of fine cotton with ruffle of open or blind embroidery and crepe drawers, cut circular, finished with linen lace, at 50c

39c DRAWERS—Of good cambric, trimmed with ruffle of embroidery or tucked ruffle, at..... 25c

$1.50 NIGHT GOWNS—Of fine nainsook, round or V neck, daintily trimmed with embroidery and lace in empire effect, and crepe gowns trimmed with dainty laces, at 79c and $1.00

9c GOWNS—Made of good materials, trimmed with pretty embroideries, at..... 50c

ON SALE SECOND FLOOR

The Trunk Values We are Offering at Our Sale are the Greatest Ever Seen in New England—Everyone Who Sees Them Say So Too.

PALMER STREET MAIN AVE. DOOR

MILLARD F. WOOD
104 MERRIMACK ST.
JEWELER

DIAMONDS

We have just received an especially attractive new lot of diamonds, very white and blue white colors, extremely brilliant and beautifully cut from quarters to one and a half carats weight.

FOR THE 4th

Ice Cream Freezers

1 to 6 Qts. ..... $1.25 to $2.50

Adams Hardware and Paint Co.

400-414 Middlesex Street

ANOTHER VICTORY FOR LOCALS

Lohman Pitched Air Tight Ball and Deserved Shut Out

Lowell Found Little Trouble in Taking Long End of 3-1 Score

"TEXAS" LOHMAN

"Pigsfeet" Burns, Mike McDonough, Bill Carrigan or whoever really does own the Lewiston club, which by the way nobody seems to know, sent their boys up to Lowell yesterday and tucked them into bunks at a local hotel preparatory to their squabble with the local team this afternoon. Lewiston was scheduled for a game at Haverhill Monday but as Dan Clohecy seemed to have a pull with the weather man the contest was called off on account of pronounced dampness. The club which faced Jimmy Gray's hopefuls were in great shape after their two days' rest.

Lowell's double victory at Lewiston last week just after the Maine club had got going left a dark brown taste in the tasting organs of the boys from the prohibition state and they were out for sweet revenge.

The Lowell team was just as anxious to win as were their opponents. With only three games separating them from Lawrence and second place in the race the local club has a chance to climb well up in the race this week and Manager Gray was out in full cry after today's diamond struggle.

Terry McGovern, famous for years along the N. E. league, is now managing the Lewiston club, having reported last Saturday. Terry is the same peppery ball player as of old. He was out in uniform and warmed up his infield. McGovern does not intend to play regularly but will act as a relief catcher for Casey.

"Bunny" Smith, who was tried out by the local club at second base and later released played short stop for the Maine boys. Joe Judge, former Red Sox first baseman, who was in charge of the Lewiston team from the time that "Red" McMahon was released up till last Saturday, is still out of the game on account of injuries. Terry stated, however, that he expected Joe to join the club in Lynn. Mundy was at first in place of Judge. This is the first sacker who started out the season with Worcester and is also a Red Sox cast off. The Indian, Garlow, was out on the ball field in the same picturesque red shirt that he wore when he pitched his first game for Lewiston at Spalding park which ended in a 2 to 1 victory for the local team.

The red-headed Lewiston manager picked Radloff, the star southpaw for mound duty. "Texas" Lohman opposed him. Lohman worked Saturday in Portland and pitched yesterday's game out of his turn. "Bobby" Keeler officiated.

First Inning

Mundy banged one at Cargo but "Chic's" throw beat him to the bag. Mundy traveled to first base very fast for a big man. Lohman forced O'Connell to pop a short fly to Dee. Maloney groundered to Lohman and was out at first. The Lowell pitcher threw but six balls to the three men who faced him. No hits, no runs, no errors.

Dee lifted a high foul fly with three balls and two strikes called on him, which Casey got under and bottled up. Cargo took two strikes and then waited out Radloff for a pass. On the hit and run Stimpson drove a hard one a few feet to the right of second base. Phoenix was running toward the bag to take the throw and the ball struck right in front of him. An easy double play was made out of what would have been a hit under any other conditions. No hits, no runs, no errors.

Score: Lowell, 0; Lewiston 0.

Second Inning

"Chic" Cargo was a busy man in the first half of the second. Phoenix slipped a grounder toward right field which looked like a certain base hit but Cargo stabbed it with his glove hand and threw him out at first. Casey also had a grudge against "Chic" and slammed his grounder in that direction but with no more successful results. Shea put on a high fly near the pitcher's box and Wacob ran into the diamond and made the put out. No runs, no hits, no errors.

Smith took DeGroff's grounder and threw the "Rube" out at first. Matthews pounded the ball along the third base line into left field for two bases. Our old friend Terry put up an argument that the ball was foul but Bobby couldn't see it that way. The decision was all right. Matthews took a big lead of second and Casey's throw to Smith would have caught him flat-footed if Matty had not dove into Smith, upsetting him and the ball. On Burke's infield out, Smith to Mundy, Matty moved to third and then began to cut up in an attempt to get Radloff's goat. Kelly drove the ball to left field at a rate of a mile a minute for a single and Matthews sauntered home for the first run of the game. Wacob sent a single into right and when the ball got by Francis, Pete went to second while Kelly took third. Lohman proceeded to strike out without delay. One run, three hits, one error.

Lowell 1, Lewiston 0.

Third Inning

Francis, the ex-Fordham college player, fell a victim on strikes. Smith tried to pull off a bunt and beat it to first but Burke was laying for him and his peg to Kelly cut "Bunny" by a stride. Radloff lifted a high fly to Stimpson. No hit, no runs, no errors.

Dee pulled down an unwilling gift. Shorty had the big south paw nervous by his shifty style at the plate. Smith ran back to short centre and took Cargo's fly. Stimpson, after attempting to bunt, was called out on strikes, a rare performance for the Lowell left fielder. DeGroff sent up a foul fly along the third base line which O'Connell found no difficulty in capturing. No hits, no runs, no errors.

Score: Lowell, 1; Lewiston, 0.

Fourth Inning

Kelly ran out of his position into short right field and took Mundy's fly. O'Connell drove a grounder at Burke which Billy booted and O'Connell reached first. He was the first Lewiston player to get on the paths. Maloney hit under Lohman's spitter and the result was a high fly to Burke. Phoenix grounded sharply to Lohman and was an easy out at first. No runs, no hits, one error.

Matthews opened Lowell's half of the fourth with a high fly to Francis in right centre. Capt. Burke banged the ball into left for a single. Burke took a long lead of first and Casey's throw to Mundy should have had him, but Mundy allowed the ball to go through him into right field and Burke went to third. Kelly was called out on strikes, with Burke still waiting for relief at the third station. Burke started to run in from third which so nerved Radloff that he hit Wacob in the elbow, thereby allowing the Lowell catcher to reach first. Lohman hit the ball to the left field fence, scoring Burke and sending Wacob to third. Although it was a long hit, Maloney's fielding held Texas at first. Dee hit in front of the plate and Casey's throw to Mundy made the third out. One run, two hits, one error.

Score: Lowell 2, Lewiston 0.

Fifth Inning

Casey got Lewiston's first hit off Lohman when he drove the ball through the box into centre field for a single. Dee waved Stimpson back as he ran into left field and took Shea's fly. Burke made a nice stop and throw of Francis' grounder near the third base line, getting his man at first. Casey moved to second on the put out. Smith singled to centre and Casey tried to score. Matthews took the ball on the first bound and shot it to Lohman. The latter threw to Wacob and the Lewiston catcher was an easy out at the plate. No runs, two hits, no errors.

Phoenix was waiting for Cargo's grounder and threw Chic out with a peg to Mundy. Stimpson sent up a pop fly in back of the pitcher's box. Phoenix, Smith and O'Connell all ran for the ball. O'Connell finally pushed his team-mates back and made the catch. "Don't quarrel over the ball," yelled DeGroff amid laughter from the fans. O'Connell ran back nearly to the third base bleachers for DeGroff's foul fly. It was a fine catch and the spectators showed their appreciation. No runs, no hits, no errors.

Score: Lowell, 2; Lewiston, 0.

Sixth Inning

The sixth inning opened auspiciously for Lewiston. Radloff, the first batter up in this inning, hit to Dee and was safe when Shorty booted his grounder. Mundy singled to right center. Matthews gathered the ball in on the first bound while on the run and held Radloff at second. O'Connell sacrificed the two men along. Radloff scored on Maloney's infield out, Dee to Kelly. Dee played the ball well, taking Maloney's grounder near second base. Phoenix struck out when a hit would have tied the score. One run, one hit, one error.

Matthews singled to centre and DeGroff began to perform in the third base coaching box. The fans for a while forgot that they were watching the ball game, the Rube's antics were so mirth provoking. Radloff threw to Mundy in an attempt to get Matthews off the bag and the ball went by the Lewiston's first baseman, Matthews scooting to second. Burke slammed one at Smith and was thrown out at first but Matthews made the third station. Kelly hit to Smith and the former Lowell player threw over Mundy's head, Matthews coming home and Kelly going to second. Smith handled Wacob's grounder, however, and pegged Pete out at first, Kelly taking third. There were three out when Lohman sent a fly out in Francis' direction. One run, one hit, two errors.

Score: Lowell 3, Lewiston 1.

Seventh Inning

Stimpson grabbed Casey's fly out in left field. Wacob ran into the diamond for the second time and took Shea's pop fly in front of Lohman. Francis once more took three wild whiffs at the atmosphere. No runs, no hits, no errors.

Phoenix went over near second and took Dee's grounder. Mundy made a put-out unassisted when Cargo shot a grounder at him. O'Connell robbed Stimpson of a hit when he got in front of his grounder near first base and nipped him at first by a close decision. No runs, no hits, no errors.

Score: Lowell 3, Lewiston 1.

Eighth Inning

Smith was an easy out for Lohman and Kelly on his grounder near the pitching box. Cargo was right on the job when Radloff sent a ball down his way and retired the visiting pitcher on his throw to Kelly. Lohman grew careless and presented Mundy a free ticket to the bag which Bob Kelly guards. Mundy's trip to first was useless, however, for O'Connell groundered out, Lohman to Kelly. No runs, no hits, no errors.

De Groff flied to Phoenix. Matthews was out at first when he groundered to Smith.

Burke singled to left. Kelly foul-flied to O'Connell. No runs, one hit, no errors.

Score: Lowell 3, Lewiston 1.

Ninth Inning

Burke threw out Maloney at first.
Phoenix flied to Dee.
Casey flied to Wacob.
The score:

LOWELL

	ab	r	bh	po	a	e
Dee ss	3	0	0	3	1	1
Cargo 2b	3	0	0	0	4	0
Stimpson lf	4	0	0	2	0	0
DeGroff rf	4	0	0	0	0	0
Matthews cf	4	2	2	0	1	0
Burke 3b	4	1	2	1	3	1
Kelly 1b	4	0	1	14	0	0
Wacob c	2	0	1	7	1	0
Lohman p	3	0	1	0	5	0
Totals	31	3	7	27	15	2

LEWISTON

	ab	r	bh	po	a	e
Mundy 1b	3	0	1	11	0	1
O'Connell 3b	3	0	0	4	1	0
Maloney lf	4	0	0	0	0	0
Phoenix 2b	4	0	0	2	3	0
Casey c	4	0	1	4	2	0
Shea cf	3	0	0	0	0	0
Francis rf	3	0	0	2	0	1
Smith ss	3	0	1	1	5	1
Radloff p	3	1	0	0	0	1
Totals	30	1	3	24	11	4

Lowell	0	1	0	1	0	1	0	0	*—3
Lewiston	0	0	0	0	0	1	0	0	0—1

Two-base hits: Matthews. Sacrifice hit: O'Connell. Double play: Phoenix and Mundy. Bases on balls: By Lohman 1; by Radloff 2. Struck out: By Lohman 2; by Radloff 3. Hit by pitched ball: Wacob. First base on errors: By Lowell 1; by Lewiston 2. Left on bases: By Lowell 7; by Lewiston 4. Time: 1.25. Umpire, Keeler. Attendance, 600.

7-20-4
J. R. G. SULLIVAN'S
10c CIGAR
Thirty-nine years' continuous increased sales tells its own story. Factory, Manchester, N. H.

JACK JOHNSON SAYS HE'LL MEET ALL COMERS FOR TITLE FROM NOW ON

Since his victory over Frank Moran Jack Johnson says he will meet all comers for the title provided the promoters meet his price, which will probably be $30,000, with 50 per cent of the picture money. Gunboat Smith will probably ask for the first chance, but it is very likely that Johnson will try to get a match with Carpentier first.

BALLOU WAS MURDERED

THEORY OF POLICE, WHO THINK MRS. ANGLE KNOWS WHO IS RESPONSIBLE

STAMFORD, Conn., July 1.—Definite announcement was made yesterday that the police are working on the theory that Waldo R. Ballou, the aged political leader and prominent citizen, whose tragic death early last week is under investigation, was murdered.

There was also an intimation that the bail bond of Mrs. Helen M. Angle, at whose apartments Ballou was a visitor on the night of his death might be recalled. She is now at liberty under $5000 bonds awaiting the outcome of the coroner's inquiry.

It was learned yesterday that while the police do not believe Mrs. Angle had any direct connection with the death, they do believe she knows who was responsible for it, and may be regarded as a very material witness. The theory on which the police, it is understood, are working, is that a second man was in the Angle apartments after Ballou left last Tuesday night, that the latter returned unexpectedly and found him there and that a quarrel ensued, during which Ballou received the blow which caused his death. The police claim to be in possession of evidence to substantiate this theory.

The coroner expects to resume his inquest Friday, and meantime the chemists employed by the investigators are continuing their analyses of the various stains found at the Angle apartments, including the most recently discovered marks on the matting near Mrs. Angle's bed. The discovery of this stain is understood to have been one of the reasons for the sudden postponement of the inquest Monday.

Leonard Bondel, father of Mrs. Angle, said yesterday when the new evidence was brought to his attention that he was satisfied that if Ballou was murdered it was not in his daughter's room, and reiterated his belief that she had nothing to do with it.

GRASS FOR SALE
On All Unsold Lots At
BELVIDERE PARK
PARK LAND COMPANY
15 School St., Boston

AMUSEMENT NOTES

B. F. KEITH'S THEATRE

If you are a lover of motion photography in its highest phase of development you will appreciate "Fire and Sword," the six-reel Kismet feature being shown at the B. F. Keith theatre today. Already it has attracted the largest audiences of the post-season, and very large ones are expected today. The story told is one of the kind that speeds along in breathless manner, with hundreds of native Arabians appearing in it, and with the kind of a love story that everybody likes. In addition to this there is a highly instructive Hearst-Selig new pictorial number and some other films. The last three days of the week Arnold Daly in "The Port of Missing Men" will be the feature. Admission 10 cents; reserved seats, 15 cents; children five cents.

THE OWL THEATRE

This popular theatre offers a program of genuine merit for Wednesday and Thursday. "The Toils of Villainy" is an Eclectic feature, such as is rarely seen. On the program will also be seen a two-part Keystone comedy, entitled "Fatty and the Heiress," and two good dramas, "The Embezzler" and "A Man Without Fear," besides the regular releases of first-shown subjects in Lowell. The sliding roof keeps every one fresh and comfortable, in the most torrid heat. Jack Dalton sings a new song today.

CARROLL BROS.
Plumbers and Steam Fitters
36 Middle St. Tel. 1650

IT MAY COST A LITTLE MORE
But when painted right you get the difference of the cost in the wear. Have your painting done by the shop with a reputation for good work.
DWYER & CO.
Painting Contractors
170-176 APPLETON STREET

THE CHALIFOUX CORNER

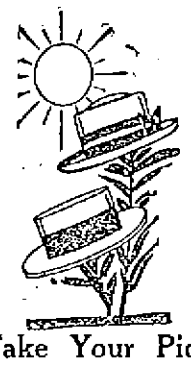

Take Your Pick

VACATION AT LOW RATES

To sleep and eat out-of-doors, to go in bathing, to row, read on a comfortable piazza, to play ball or tennis and to have a jolly group of companions for the fun is within the reach of any girl's pocketbook who will go to Riverlook camp at Billerica on the Concord river. The camp is under the direction of Miss Frances E. Bater and is conducted by the Young Women's Christian association, but has no membership or other restriction. The camp itself is a cosy building where in cool or damp weather there is still fun to be had, for an open fire adds its charm, books and magazines are there to be read and games and marshmallow toasts are often in order. The campers sleep in beds or cots on the piazza or in a big tent and eat on the porch at the side of the house.

Rates are exceedingly low. Circulars may be had at the office, 50 John street.

CANOBIE LAKE THEATRE

Again last evening the Canobie Lake Park theatre was crowded with patrons from surrounding cities and another ovation was extended the Homan's Musical Revue, which is playing a summer's engagement at this popular recreation park. The show is one of the brightest, breeziest and most entertaining that has been enjoyed in a long time, all of the members of the big company entering into the spirit of their work with such zest and life that the performance, although of over two hours' duration, is over before the audience is aware of it. It is a variety show in every sense of the word, with a little bit of everything from ragtime to grand opera, from the quadrille to the tango. It is a company of clever stars who seem to be able to do everything and do it exceedingly well. There are clever singers, dancers and comedians, and one of the most sprightly choruses that have been seen with a summer show in a number of years.

It is unmistakably an exceptionally good and entertaining show from start to finish and Canobie Lake park with all its counter attractions contains nothing better than the Homan's Musical Revue.

THE KASINO

It's old timers' night at the Kasino, also young timers' night, for the music of the long ago is just as tuneful to the younger generation as to their ancestors. In fact, present day music is not up to the standard of other times. The ragtime of today is all right as a diversion, but it has no place in music as a permanent proposition. The sentimental songs of today are tuneful—at least some of them are, yet they cannot compare with those of the ancient past. Come up and hear the concert before the dancing.

THEATRE VOYONS

The Salem fire will be shown at the Voyons today. This is the greatest fire in this part of the country for years and is something that should be seen as the pictures are very clear and were taken when the fire was at its height. This picture is taken by the Pathe camera man and is in our Pathe daily news. Tomorrow we will show the Pathe Weekly. This weekly is filled with happenings from all parts of the world. Also an Indian subject in two parts entitled "The Call of the Tribe," by the Kalem Co., the makers of the best in western pictures. "Death's Witness," a Biograph drama and "Beans," an Essanay comedy, with Mr. Fournier singing two songs complete a very strong program.

— GRAND —
LAWN FETE
SACRED HEART PARISH
PAROCHIAL GROUNDS
Saturday Afternoon and Evening
JULY 4th
Field sports, dancing, fireworks, midway and many other amusements.
ADMISSION 25 CENTS

IF GUNBOAT SMITH BEATS CARPENTIER, JOHNSON WILL HAVE TO MEET HIM

GUNBOAT SMITH

Gunboat Smith is to meet Georges Carpentier on the 16th of July, and if the American champ can register a decided victory there will be no possible excuse for Jack Johnson not meeting him. Smith has the best chance of any white man against the negro champion and should be given an opportunity to show his worth. On the other hand, if Johnson does meet him and defeats him the big smoke should be able to trim Sam Langford if they meet next fall, as expected.

M. H. McDONOUGH
— SONS —
176 Gorham Street
UNDERTAKERS
Funeral, Cemetery or Transfer Arrangements
All necessary facilities. No charge for use of funeral parlors. 3 embalmers. Hacks for all occasions. Tel. 906-W.

Lowell, Wednesday, July 1, 1914

A. G. POLLARD CO.

— THE STORE FOR THRIFTY PEOPLE —

UNDERPRICE BASEMENT DEPARTMENT

Special Prices on Boys' Wash Suits

Russian Bulgarian and Sailor Suits

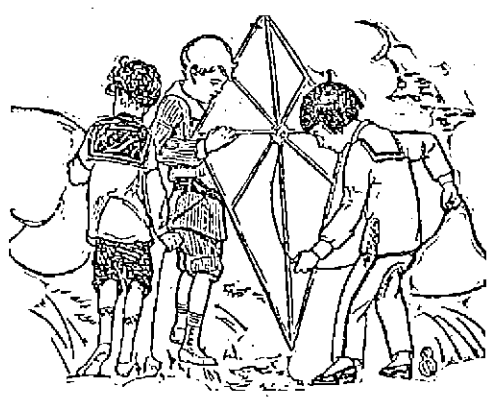

Indian Suits Khaki Pants and Blouses

We closed out from a large manufacturer the balance of these wash suits for this season at liberal discount from regular prices.

BOYS' WASH SUITS—Suits made of good percale, gingham, printed cheviot and plain chambray, Russian and sailors, sizes 2 1-2 to 10 years, 50c value, at.....35c Suit

BOYS' WASH SUITS, AT $1.00 SUIT—Worth from $1.50 to $2.50—

About 600 boys' suits, made in latest models, Russian, Bulgarian, plain knee pants and bloomers; suits made of best quality of material—galatea, linen, cheviots, repp and fine madras, sizes 2 1-2 to 10 years. Worth $1.50 to $2.50 suit.....Only $1.00 a Suit

INDIAN AND COWBOY SUITS—Special value in Indian and Cowboy and Cowgirl suits; Indian suits are made of fine khaki drill, V shape front, red and yellow fringed and tape; Iroquois war bonnet with long feather streamers; Cowboy and Cowgirl, shirts and skirts or pants of fine khaki drill, trimmed with russet leather fringe, holster with gilt mounting, lariat, pistol, hat, and red bandanna handkerchief, all complete, at $1.00 and $1.50 Suit

BOYS' KHAKI PANTS—Boys' pants, made of very best quality of khaki cloth, knickerbocker styles, tan and gray. Pants worth 75c to $1.00 pair, at.....35c Pair, 3 Pairs for $1.00

CAPT. BURKE CALLED HOME

Third Baseman of Lowell Team is Father of Boy

Will Remain in Brooklyn for Week—Cargo Will Play Hot Corner

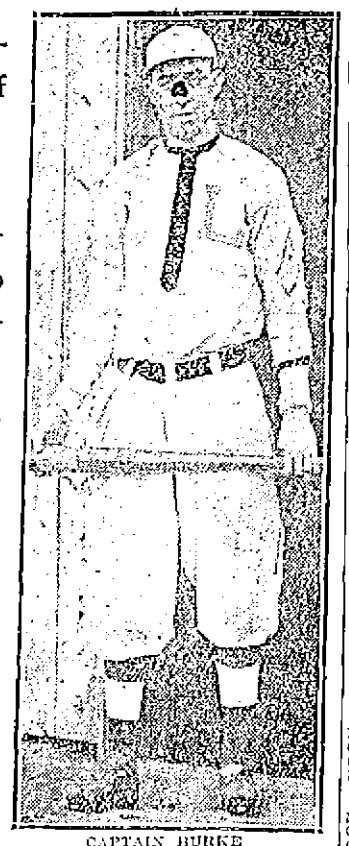

CAPTAIN BURKE

"Billy" Burke, third baseman and captain of the Lowell club, received a telegram this morning stating that he was the father of a prospective ball player, age about two hours. "Billy" left at once for his home in Brooklyn and may not be back until next week.

During Burke's absence "Chick" Cargo will play the hot corner and Dukette will take "Chick's" place at the pivot bag. Although the local team will greatly miss the proud father in the lineup, Cargo and Dukette ought to work fairly well in the infield.

Burke was married a little more than a year ago while playing ball in Wichita, Kansas. He will report back here just as soon as he is satisfied as to his wife's and son's good health.

PEACE IN MEXICO NOW UP TO GEN. CARRANZA

Next Move in Attempt to Restore Peace Through Diplomacy Depends Upon Carranza's Attitude Toward Sending Delegates

WASHINGTON, July 1.—Next moves in the attempt to restore peace in Mexico through diplomacy depended today upon Carranza's attitude toward sending delegates to confer with members of the Huerta mission. While the South American mediators had decided to take an indefinite recess, it was assured that the Washington government would continue its efforts to persuade the constitutionalists to enter into some form of negotiations with representatives of the Mexico City administration. It was feared in some quarters that reported dissension in the ranks of the revolutionaries might cause delay in completing the referendum of Constitutionalist chiefs. Villa's victory at Zacatecas, it was asserted, had not served to bring the disputing factions together. Villa, however, was said to be inclined to favor peaceable settlement of the republic's internal affairs.

Urgent arguments have been transmitted to Carranza through his agents in Washington, outlining the tremendous responsibility for their country's future resting on the constitutionalists. They have been urged, it is said, to suggest to their chief possibilities that might follow American intervention in Mexico.

Plans for the meeting place of the Huerta and Carranza delegates, if parleys are agreed upon, were indefinite today. Probably some place other than Niagara Falls will be chosen.

Secretary Bryan, it is was said today, would instruct the American delegates as to whether they should return to Washington while the mediators remained in recess.

Movements of French and German cruisers in Gulf waters were discussed here today in connection with suggestions from Vera Cruz that Huerta's family and perhaps the dictator himself, would take refuge on one of the vessels. The cruisers were represented to have sailed for Puerto Mexico, the gulf terminus of the Tehuentepec line to Mexico City. Constitutionalists here have declared that their forces are prepared to cut the line if Huerta attempts to leave the capital.

FOR SALEM SUFFERERS

Friday Designated as Tag Day by Special Committee—Everybody Get Ready to be Tagged

The Salem relief fund in this city is growing and if the present pace is maintained Lowell will not be at the foot of the list of cities contributing to the relief of the stricken city. Lowell, in fact, bids fair to be near the head of the list and this is as it should be. Lowell is short on some things, but the list doesn't include sympathy and generosity. The fund in the two local banks, the Union National and the Lowell Trust Co., amounts to nearly $1400. In addition to this several hundred dollars have been pledged and it is expected that the entertainments in the local playhouses will net a pretty penny. Tag-day, Friday, July 3, ought to bring in a whole lot of money. There are three live wires on the Tag day committee and they have issued the following appeal for the Salem sufferers:

VOLUNTEERS WANTED

Friday, July 3rd has been set aside by the Municipal Council of Seventy to be known as Tag Day

The sub-committee on arrangements desires the assistance and co-opera-

Continued to page three

ARTISTIC BUNGALOW COLORS

A bungalow must be stained—paint takes it out of the bungalow class at once. The soft, rich colors of

Cabot's Creosote Stains

harmonize perfectly with the bungalow atmosphere, and complete the artistic, homelike quality that is making the bungalow the ideal country and suburban residence. Stain them all over, roof and sides.

Free Color Cards Showing Twelve Shades

The Creosote thoroughly preserves the wood from decay.

A Demonstration of these stains is now in full swing. Mrs. T. M. Smith wields the brush. Prices in 5 gallon lots, gals. 50c, 70c, 85c, according to shade.

C. B. COBURN CO. Free City Motor Delivery 63 MARKET STREET

LOCAL HORSEMEN

Lowell Driving Club Met Last Night—Plans for New Track

The Lowell Driving club met at their headquarters last night for the purpose of hearing the reports of several committees which were appointed at the last meeting.

The main topic of interest last evening was the proposed track site at Mud pond which has been under discussion for some time. The old track has been entirely obliterated, but the committee asserted that it was possible to construct a quarter-mile straightaway on the old site. Treasurer Thomas F. Braden read a report on the financial condition of the organization which was highly satisfactory to all the members.

LEAGUE STANDING

N. E. League	Won	Lost	P. C.
Worcester	32	17	65.3
Lawrence	29	21	58.0
Lynn	28	24	53.8
Portland	26	24	52.0
Lowell	27	25	51.9
Haverhill	23	29	46.9
Lewiston	21	29	42.0
Fitchburg	17	37	31.5

Am. League	Won	Lost	P. C.
Philadelphia	39	26	60.0
Detroit	39	31	55.7
Washington	35	30	53.8
St. Louis	37	32	53.6
Boston	35	32	52.2
Chicago	34	33	50.7
Cleveland	24	42	36.4
New York	22	39	36.1

Nat. League	Won	Lost	P. C.
New York	37	24	61.7
Chicago	35	32	52.3
Cincinnati	32	32	50.8
St. Louis	34	34	50.0
Pittsburgh	30	31	49.2
Philadelphia	28	31	47.5
Brooklyn	27	33	45.0
Boston	26	36	42.6

Fed. League	Won	Lost	P. C.
Indianapolis	36	25	59.0
Chicago	36	28	56.1
Buffalo	31	25	55.4
Kansas City	31	25	55.4
Baltimore	32	27	55.0
Brooklyn	25	32	43.9
Pittsburgh	25	33	43.1
St. Louis	26	40	39.4

GAMES TOMORROW

New England
Lowell at Fitchburg.
Portland at Haverhill.
Worcester at Lawrence.
Lewiston at Lynn.

American League
Boston at Philadelphia.
New York at Washington.
Cleveland at Detroit.

National League
Philadelphia at Boston.
Brooklyn at New York.
Cincinnati at Chicago.

Federal League
Chicago at Indianapolis.
Baltimore at Pittsburgh.
Buffalo at Brooklyn.
St. Louis at Kansas City.

YESTERDAY'S RESULTS

New England League
Lowell 3, Lewiston 1.
Lawrence 7, Lynn 3.
Haverhill 5, Fitchburg 1.
Worcester 1, Portland 3.
Worcester 4, Portland 2.

American League
Boston 5, Philadelphia 3.
Cleveland 8, St. Louis 3.
St. Louis 5, Cleveland 0.
Washington 2, New York 1.
Detroit 5, Chicago 1.

National League
Philadelphia 5, Boston 4, 13 innings.
Boston 4, Philadelphia 2.
St. Louis 1, Pittsburgh 6.
New York 3, Brooklyn 1.
Chicago 5, Cincinnati 1.

Fed. League
No games scheduled.

COACH AT TRINITY COLLEGE

HARTFORD, Conn., July 1.—Announcement was made today of the appointment of Dr. J. B. Price of Ursinus college, as coach for the Trinity college football team. Dr. Price, who has been athletic director at Ursinus for six years, succeeds Prof. Raymond G. Gettell.

TALL HAT CRICKET GAME

Tickets for the Veterans tall hat cricket game which is to be played at Bunting park on Saturday, July 11th at 3 o'clock by the old time cricketers of Lowell are now on sale at Dow's drug store, corner of Central and Merrimack streets. The tickets sell for 10 cents each and the entire proceeds are to be given to the relief fund for the benefit of the Salem fire sufferers. The Bunting club feels that there are many in the city who cannot give much, but most everybody can afford ten cents and they believe the opportunity is a good one to collect the dimes from those who cannot give more. Remember the widow's mite is always acceptable.

BARS ALL LIQUORS

Sec. Daniels' Famous Order Went Into Effect Today

WASHINGTON, July 1.—Secretary Daniels' famous order banishing intoxicants from the navy went into effect today. It not only abolishes the traditional "wine mess" of the officers, but bars all alcoholic liquors from every ship and shore station of the navy.

Beginning today any officer found in possession of alcoholic liquor on board ship or at any naval station will be guilty of misconduct. Commanding officers will be held directly responsible for the enforcement of the "dry edict."

LITTLEPAGE FOR CONGRESS

WHITE SULPHUR SPRINGS, W. Va., July 1.—The democrats of the Third West Virginia district in convention here yesterday unanimously nominated former Representative Adam B. Littlepage of Kanawha county for congress.

ANTI-SERVIAN DEMONSTRATIONS

AGRAM, Croatia, July 1.—Anti-Servian demonstrations continued here today when a crowd gathered in front of the town hall and demanded that the mayor return a Servian decoration recently conferred on him.

ANOTHER LEAGUE

Merchants Form Baseball Organizations—Will Play Thursdays

Another baseball league has sprung upon the local athletic horizon. The clerks in six of the mercantile establishments have formed baseball teams in their respective stores and these teams will battle during the summer on Thursday afternoons for ten silver cups which have been offered to the winner of the league by Harry Challoux.

The schedule for the summer months has been completed and is as follows:

July 9: A. G. Pollard vs. Burbeck at Textile campus; J. L. Challoux vs. Friend Bros. at South Common; Mongeau vs. C. B. Coburn at North common.

July 16: No games.

July 23: C. B. Coburn vs. Burbeck at South common; Mongeau vs. Friend Bros. at North common; J. L. Challoux vs. A. G. Pollard at Textile campus.

July 30: C. B. Coburn vs. Challoux at Textile campus; Burbeck vs. Mongeau at North common; A. G. Pollard vs. Friend Bros. at South common.

Aug. 6: Burbeck vs. J. L. Challoux at North common; Friend Bros. vs. C. B. Coburn at South common; A. G. Pollard vs. Mongeau at Textile campus.

Aug. 13: J. L. Challoux vs. Mongeau at Textile campus; C. B. Coburn vs. A. G. Pollard at North common; Friend Bros. vs. Burbeck at South common.

Aug. 20: C. B. Coburn vs. J. L. Challoux at North common; Burbeck vs. Mongeau at South common; A. G. Pollard vs. Friend Bros. at Textile campus.

Aug. 27: A. G. Pollard vs. Mongeau, South common; Burbeck vs. J. L. Challoux at Textile campus; Friend Bros. vs. C. B. Coburn at North common.

Sept. 3: C. B. Coburn vs. A. G. Pollard at Textile campus; Friend Bros. vs. Burbeck at North common; J. L. Challoux vs. Mongeau at South common.

Sept. 10: Mongeau vs. Friend Bros. at South common; J. L. Challoux vs. A. G. Pollard at Textile campus; C. B. Coburn vs. Burbeck at North common.

Sept. 17: J. L. Challoux vs. Friend Bros. at Textile campus; A. G. Pollard vs. Burbeck at South common; Mongeau vs. C. B. Coburn at North common.

MARATHON RACE

For Championship of Lowell at Lawn Fete Saturday

Judging from the talk heard on all sides, it would seem that one of the best places to spend the glorious Fourth will be on the spacious grounds of the Sacred Heart church on Moore street. The committee in charge of the "At Home" as the fourth annual picnic is called, has prepared a variegated program calculated to meet the tastes and wishes of everyone who attends. From the time when the gates open at 1 o'clock until the silvery notes of the bugle sound "taps" at midnight, the assurance is given that not a dull moment will be encountered. Dancing may be enjoyed upon the large glossy-surfaced pavilion; side shows which only the resourceful genius of a circus manager could present, may be visited; sensational aerial flights may be taken with perfect safety in a specially imported French flying machine or one less desirous of thrills and innovations can seek his ease in the greensward beneath the sheltering shade of beautiful trees and watch the long list of sports. These will include engaging events for men, women and children. For the stronger sex there will be pole vault, three-legged race, sack race, shot put, three standing jump and high jump. The ladies' events will include bobbie, wobble and egg and spoon race, while the boys will demonstrate their speed in a 50-yard dash, pie-eating contest, flour race, sack race and three-legged race.

The culminating feature of the afternoon's program is the marathon race for the championship of Lowell which will be run from Belle Grove to the parish grounds on Moore street. A sign of the enthusiasm evoked is the fact that there are already 30 entries. Those who desire to enter must have given their names to Mr. Chester Hartigan, 137 Moore street before Friday evening. The pistol which will start the fleet-footed will go off promptly at 1 o'clock and not at 2, as previously announced. All starting must be at Belle grove at 12.30 p. m. The 1st prize for this race is a $25 gold watch and the other prizes include a bath-robe, a travelling bag, a pair of $5 shoes and a silk umbrella. No athletic meet of recent years in Lowell has offered so many and such valuable prizes to the successful contestants. For the pole-vault there will be awarded a dress suit case and $3 straw hat; high jump: dress suit case and $3.50 hat; shot put, $5 sweater and $2.50 pipe; three standing jump: suit of clothes and $2 pipe; sack race: $5 umbrella and box of shirts; 3-legegd race: $2 shirt and $2 hat, cuff links and necktie. The ladies, too, will be handsomely rewarded. Hobble race: alligator writing case, and girdle; wobble race: ladies' chain. 5lb. box of chocolates; egg and spoon race: chocolate set, bottle of perfume.

A sample of the premiums which the boys will receive is the prize for the winner of the 50 yard dash for boys under 12: a ticket for ten admissions to the Owl theatre.

DISMISS GOVERNMENT SUIT

SAVANNAH, July 1.—Action against the suspended American Naval Stores Co. was ended yesterday with the dismissal in the federal court of the government dissolution suit against the company. The order dismissing the case was signed by Federal Judge Sheppard.

DEFEAT NEW CHARTER

SEATTLE, Wash., July 1.—A proposed new city charter which would have changed the municipal government to the city manager form, was defeated by a vote of almost two to one yesterday at an election which drew less than a third of the registered voters to the polls.

EDSON SCHOOL HEAD CHOSEN LAST NIGHT

LEO A. KING

COLBY T. KITTREDGE

Leo A. King Elected Principal—Colby T. Kittredge Military Instructor—Dr. Collins Displaced as Medical Director

It is Leo A. King for principal of the Edson school. He was elected at the regular meeting of the school board held last night. Mr. King is a graduate of Holy Cross college, class of 1912. He was awarded the degree of bachelor of arts and specialized in pedagogy. He has been master of the Franklin evening school for the past two years. His home is at 203 Lawrence street. Other elections by the school board included that of Dr. Nathan Pulsifer to succeed Dr. William M. Collins as medical director of the high school and Capt. Colby M. Kittredge was elected military instructor at the high school to succeed Lieut. Thomas W. Doyle. The board refused requests for increases in salary. Another grist of applications for positions as teachers was received from out-of-town candidates. Teachers who have already served three years to a permanent tenure of office were elected, and likewise teachers who have served two years.

None of the elections were attended by long drawn out arguments or discussions as is usually the case and all of the elections were unanimous. Everything was cut and dried and the meeting was the personification of harmony. The board succeeded in disposing of a big raft of business in a comparatively short space of time—something very unusual with the school board.

Committeemen Campbell and Thompson were anxious to have the board come right out in the open and declare that it would not be necessary to make that cut of 1½ per cent of all wages in the school department as was threatened some time ago, but Messrs. Lambert and Simpson, while believing that the board would be able to make both ends meet without resorting to the reduction, thought it would be best to wait a while until it was a sure thing that a reduction would be unnecessary.

Salary Requests Turned Down

Two requests for increases in salary were given the marble heart because the financial condition of the city does not warrant increases at this time.

Leave of absence for one year each was granted Elizabeth Grace Common and Lena A. Gookin. The resignation of Nettie M. Conant, a teacher of the kindergarten at the Varnum school was accepted and she was given a vote of thanks for faithful and efficient service. Miss Conant is to accept a position at Wellesley.

Machinery Insurance Again

The old question of insurance on machinery loaned by the Saco-Lowell shops to the vocational school came up again in the form of a communication from W. L. Thompson of the Saco-Lowell shops. Mr. Campbell suggested that in view of the fact that the mayor had refused to insure the machinery that the board authorize the superintendent of schools to place the insurance and pay for it out of the school department appropriation. It was so voted.

Competitive Examination Inexpedient

Reporting for the committee on rules Committeeman Caisse said it had been deemed inexpedient to place the position of military instructor at the high school under competitive examination. The report was adopted.

The Election of Teachers

The committee on teachers presented the following report and the same was adopted:

That we recommend the election of teachers who have already served three years, to a permanent tenure of office as follows:

Charles B. Seede, Bertha W. Sherburne, Lena Collins, Elizabeth G. Common, Sadie A. Connor, Elizabeth A. Conway, Marie R. Sullivan, Kathleen E. Driscoll, Laura F. Greene, Mary J. Moynahan, Katharine P. O'Brien, Leona M. Small, Louise C. Thomas, Lillian E. Allster, Florence E. Archibald, Mary Alice Cochrane, Ruth Crowell, Julia M. Driscoll, Marianna L. Donovan, Margaret T. Donovan, Myrtle M. Kilpatrick, Alice G. McGilly, Olive F. Palm, Mary R. Seery, Millie A. Severance, Julia G. Slattery, Mary C. Timmons, Walter F. Connolly, Fred F. Wiggin, Clarence E. Lesner, Roberta Bramhall, Anna M. O'Day.

We also recommend the election of teachers who have served two years as follows:

Frances L. Masterson, Margaret M. Cassidy, Joseph G. Pyne, Charles J. Rodgers, John F. Gallagher, Agnes R. Burns, Della F. Briscoe, Carrie L. Brown, Emma M. Graham, Vera E. Groves, Gertrude B. McQuade, Annie L. McKissock, Mary A. McCue, Martha R. Taylor, Mary L. Martin, Fannie G. Hobbs and Violet Stocks.

We also recommend the election of teachers who have served one year as follows:

Bethia S. Keith, Rose C. Geary, Gertrude R. Keyes, Marietta E. O'Neil, Caroline A. Downey, Mollie M. Brosnan, Elizabeth R. Connell, Alice H. Lynch, Alice G. Donohoe, Anna J. Cawley, Peter J. Guiesian, Elmer G. Brennon, Ellen E. McQuade, Mary E. Quirback, Etta M. Phillips, C. Fred Campbell, Ruth L. Eaton, Arthur K. Whitcomb, Arthur H. Beane, Chester W. MacDonald, Charles Welsh, Mary H. Mehan, Helen S. Livingston, Dr. E. A. Kent.

NATHAN PULSIFER, M. D.

The Vocational School

The vocational school committee recommended the election of Chester W. MacDonald and John Gallagher as teachers in the electrical department for another year. The report stated that both men had received the recommendation of the state board of education. The report was accepted.

High School Elections

Dr. Nathan Pulsifer was elected medical director at the high school, to succeed Dr. William M. Collins. Dr. Collins did not resign. Miss Queenie A. Manchester was re-elected assistant to the principal at the high school, and Clara I. Farrington was elected assistant to the principal at the vocational school. Alice T. Lee was the unanimous choice as supervisor of the primary grade, and Jessie M. Hager was elected assistant in music. Esther M. Owens was elected assistant in sewing and Mary C. Joyce received five votes as teacher of elocution at the high school. Margaret A. Teague was elected again as teacher of physical culture at the high school. Colby T. Kittredge was elected military instructor at the high school to succeed Lieut. Thos. W. Doyle.

King for Edson School

Next came the election of a master for the Edson school and Leo A. King was the unanimous choice of the board. He will succeed the late Calvin W. Burbank and those who know the young man best have the utmost confidence in him. Mr. King is the youngest grammar school master in the city.

Ethel H. Church, a graduate of the Lowell high school and the Normal school was chosen as kindergarten teacher to fill the position at the Varnum school made vacant by the resignation of Miss Conant. Miss Church has been teaching in the middle west.

Reduction of Salaries

Mr. Campbell moved that the board rescind its action providing for the reduction of 1½ per cent of all salaries in the school department for the last half of the year. Mr. Thompson seconded the motion. Mr. Campbell stated that the board, for the first six months of the year, had tried in every way to keep down expenses and had been niggardly in a good many things. He said the school board had been the scapegoat long enough and he referred to the purchase by other city departments of $1300 automobiles. I would judge from the recent finding of the grand jury that it doesn't mean anything to exceed an appropriation."

Dr. Lambert thought that for the board to rescind its former action would be a bit premature. He said he had not made a complete review of the bills of the department for the first six months and he would like to do it, he said, before taking final action in the matter. Mr. Campbell's motion was defeated.

Adjourned.

Outing Shoes For the Fourth

Headquarters for Everything in Rubber Sole Shoes.

A great assortment of Men's Tan Rubber Sole and Heel Oxfords just in.

OPEN FRIDAY EVENING

O'SULLIVAN'S

OPP. CITY HALL

"SAFETY FIRST"

Campaign for Avoidance of Preventable Accidents in Boston

BOSTON, July 1.—"Safety Day" in Boston was inaugurated today as the beginning of an era for the avoidance of accidents and mishaps, or at least for their decrease. The Boston chamber of commerce, through its safety campaign committee, and with the co-operation of local merchants, labor organizations, insurance companies, Civic League, Highway Safety League, railway and trolley companies, boy scouts and other auxiliaries will attempt to impress upon the entire community, especially the traveling public, just before the Fourth of July and at the beginning of possible the thought of safety—safety in all things, safety everywhere—to the end that life, limb and property may not be jeopardized by thoughtlessness or recklessness. The campaign is to be continued during July, but the special demonstration was made today.

UNITED STATES NAVY

ATTACKED BY THE NAUTICUS, GERMANY'S OFFICIAL MARINE ANNUAL

BERLIN, July 1.—The Nauticus, Germany's official marine annual which has just been issued, in a review of foreign fleets, declares that the upbuilding of the United States navy has been hampered by lack of a definite program. As a consequence, the Nauticus adds, questions of the country's defense, which should stand outside parliamentary contentions, have been drawn into party politics and the opportunities for advancement of young marine officers made so unpromising at present that an entire change in personnel appears unavoidable.

The Nauticus declares that the Mexican troubles have hampered the proper training of officers and men of the Atlantic and Pacific fleets.

The past year, the Nauticus says, was favorable for Germany's marine interests and the opening of the Panama canal will find Germany ready to take advantage of the new route without any subsidy, whereas, the annual asserts, the Italians and French consider themselves unable to use the canal without state help.

TUG ASHORE ON SAND BAR

HAROLD WITH TWO BARGES GROUNDED AT LOW TIDE—ONE BARGE SANK

GUILFORD, Conn., July 1.—The tug Harold with two barges, bound light from New London to New York is ashore on the sand bar at the north end of Falkner's Island today. The tug grounded last night at low tide. One of the barges is safe but the other broke in two and sank. The occupants of the latter, the wife of the barge captain and two Cape Verde Island sailors, took to the dory and as the sea was calm, had little difficulty in making shore. An attempt will be made at high tide to haul the tug off. She belongs to the Thames Towboat Co.

CHELMSFORD CENTRE FETE

Grand Pageant of the Seasons Attended by 1000 People—List of the Various Characters

Over 1000 people attended the pageant which was presented at Warren's grove, Chelmsford Centre, the affair being conducted under the auspices of the Unitarian society. The affair was one of the best of its kind ever produced and was witnessed by a large number of Lowell people. The pageant, which was entitled "The Glad Round Year," was designed and conducted by Miss Josephine M. Ockington of this city and the success of the presentation reflected much credit upon her and her assistants who were very numerous.

The pageant was first produced in the afternoon at which time it was figured that the attendance numbered over 500 and it was repeated in the evening under the fine glares of electric lighting. Throughout the performance there was continuous music, Miss Edith Andrews presiding at the piano, and a corps of efficient singers producing sweet melodious music. In the pageant were represented every month of the year as well as every important holiday, and the characters were portrayed by children. It was and admirable performance and attracted many critical people and did not disappoint them, and it proved typical of the times and the new spirit that seem to interpret the beauty of nature through the poetry of motion and the grace of costume.

Those who took part and the various characters were as follows:

The 12 Months of the Year

January, Eleanor Parkhurst, white fur coat.
February, Donald Dunsford, big heart.
March, Dorothy Davis, pussy willows.
April, Evelyn Bond, green umbrella.
May, Gertrude Jewett, May basket, wreath on head.
June, Julia Warren, garland.
July, Carlton Warren, big flag.
August Anna Martin big fan.
September, May O'Neil, basket of fruit.
October, John Whipple, grain.
November, Eliot Parkhurst, turkey.
December, Etta Stearns, Christmas tree.
Heralds, Fred Cole and Ralph Cole.
New Year, Reuben Dunsford.
Attendants, the 12 months.
Four seasons—Spring, Mildred Bean; Summer, Isabel Whitman; Autumn, Priscilla Paradis; Winter, Celia Crow.

January

Snowshoes—Ralph Boyd, Eleanor Warren, Gertrude Pickard.
Skiis—Florence Linstad, Helen Linstad.
Skates—Ethel Lane, Elsie Smith, Mildred Hauver, Esther Smith, Jennie Bridges, Eva Rose, Marion Smith, Gertrude Wilson.
Sleds—Teddy Emerson, Gertrude Wilson.
Snowballs—Bevan Dunsford, Reuben Dunsford, Roy Rose, Harold Bishop, Roger Boyd, Clayton Kneeland.
Snowman—Clayton Stuart.
Storm—Esther Mulgrave.

February

Cupid—Reuben Dunsford.
Psyche—Ruth Jefts.
Cupid's Court—(Blue) Mabelle Farrington, Eileen Paradis, Eleanor Parkhurst, Evelyn Boyd. (White) Henrietta Stearns, Julia Warren, May O'Neil, Anna Martin. (Pink) Elsie Smith, Beatrice Stewart, Ethel Greenwood.
George Washington—Glendon Scoboria.
Martha Washington—Evelyn Russell.
Minuet Dancers—Harold Dunsford-Esther Perham, Donald Farrington-Barbara Parkhurst, Hubert Vickery-Ruth Holder, Bevan Dunsford-Alice Wilson.
Valentines—Mildred Bean, Isabel Whitman, Priscilla Paradis.

March

March Hares—John Whipple, Carlton Warren, Eliot Parkhurst, Donald Dunsford.
March Winds—Esther Whitman, Vivian Barbour, Dorothy Emerson, Dorothy Hall, Adella Parkhurst, Edith Adams, Dorothy Bean, Marion Gibbons.
Colleens—Eleanor Warren, Isabel Warren, Edna Wardsworth, Viola Wardsworth, Doris Wardsworth, Lillian Wardsworth.
Irish Step Dance—Edith Farrington and Robert Friend of Lowell.

April

Children for Games—Helen Linstad, Florence Linstad, Gertrude Wilson, Gertrude Pickard, Eva Ayotte, Elizabeth Ayotte, Henry Ayotte, Viola Wardsworth, Doris Wardsworth, Edna Wardsworth, Lillian Wardsworth, Isabel Warren, Eleanor Warren, Eleanor Ward, Irving Talro, Warren Kneeland, Esther Perham, Ruth Holder.
Clowns—Esther Whitman, Dorothy Emerson, Vivian Barbour, Gwendolyn Dunsford.
Jack-in-box—Mildred Bean.
Yankee Doodle Girls—Mildred Hauver, Marion Downs, Beatrice Armstrong, Lillian Lane, Marion Smith, Ethel Lane, Mary Baldwin, Mildred Leland, Jennie Bridges, Clio Bowers.
Minute Men—Clayton Stewart, Percy Boulter, Sidney Perham, Herbert Rose, Adelbert Ames, Elmer Hill.

May

May Queen—, Gwendolyn Dunsford.
Maypole Dancers—Bevan Dunsford, Eleanor Warren, Harold Dunsford, Katherine Hall, Edwin Warren, Margaret Hall, Ralph Boyd, Beatrice Armstrong, Harold Boyd, Beatrice Stewart, Leon Pickard, Gertrude Pickard, Hubert Vickery, Eleanor Ward, Warren Kneeland, Isabel Warren.
Attendants, Ruth Putney, Antoinette Barbour, Elsie Smith, Esther Smith, Gertrude Wilson, Ethel Greenwood.

June

Bride, Mrs. Albert Ludwig.
Bridesmaids, Dorothy Bean, Adella Parkhurst, Daisy Knowlton, May Files, Evelyn Russell, Ethel Parker, Elizabeth Warren.
Flower girls, Alice Wilson, Ruth Jefts, Barbara Parkhurst, Gertrude Jewett, Evelyn Boyd, Dotty Farrington.
Ring bearer, John Whipple.
Hoop Dance, Priscilla Paradis, Ruth Putney, Eleanor Ward, Mildred Bean, Esther Whitman.
Costume, yellow and white.

July

Living Flag, Marion Downs, Mabel Stearns, Ruth Carty, Dorothy Bean, Clio Bowers, Mildred Hauver, Eva Rose, Marion Smith, Christina Rheadom, Adella Parkhurst, Dorothy Hall, May Files, Dorothy Emerson, Mary Baldwin, Daisy Knowlton, Sarah Harmond, Bernice Knowlton, Kate Hammond, Esther Whitman, Mabel Paignon, Marion Gibbons, Ellen Paignon, Vivian Barbour, Edith Adams, Evelyn Russell.
Patriotic dance by Esther Mulgrave of Lowell, in costume.
Uncle Sam, Percy Boulter.
Columbia, Ruth Emerson.
Spirit of '76, Herbert Rose, Adelbert Adams, Elmer Hill.

August

Tennis Girls, Dorothy Hall, Dorothy Bean, Dorothy Emerson, Edith Adams, May Files, Adella Parkhurst, Marion Gibbons, Evelyn Russell, Vivian Barbour, Esther Whitman, Sarah Hammond.
Sand pipers with pails and shovels, Eliot Parkhurst, John Whipple, Carleton Warren, James O'Neil, Reuben Dunsford, James Stearns, Donald Dunsford.

September

Harvest procession composed of older ones and a Swedish dance by Howard Whipple, Everett Whipple, Frances Taylor, Calvin Berger, Antoinette Barbour, John Dowd, Blanche Craft, Russell Pinkham, Nettie Crafts, Alfred Bedell, Louise Thompson, Allan Adams, Louise Paradise, Max Fadden, Marion Dowd, Carlton Gardner, Doris Whittaker, William McCabe, Mildred Leathers, Eleanor Sutton.

October

Float, Santa Maria.
Columbus, Herbert Rose.
Sailor.
Spanish Dance, Mildred Bean.
Witches, Lillian Lane, Mabel Stearns, Ruth Carter, Ruth Emerson.
Imp, Joe DeCosta.
Jack-o'-lanterns, Katherine Hall, Margaret Hall, Bee Armstrong, Gwendolyn Dunsford, Eva Rose, Mildred Hauver, Helen Linstad, Florence Linstad, Mildred Leland, Bernice Leland, Clio Bowers, Jennie Bridges.

November

Braves in Indian costume—Sidney Perham, Percy Boulter, Allan Adams, Donald Adams, Theodore Emerson, Glendon Scoboria, Elmer Hill, Adelbert Adams, Herbert Rose, Quincy Park.
Squaws—Wannalancit Camp Fire Girls.
John Alden, Adelbert Adams.
Thanksgiving dinner: Rooster, Allan Adams; Hen, Gertrude Jewett; Pumpkin, Harold Bishop; Mince Pie, Ralph Boyd; Cranberry Pie, Gertrude Wilson; Celery, Elsie Smith; Onion, Esther Smith; Cider, Edwin Warren.

December

Bringing in the Yule Log, Lord of Misrule, Clayton Stewart; Santa Claus, Sidney Perham; Father Time, Percy Boulter.
Adella Parkhurst, Edith Adams, Vivian Barbour, Esther Whitman, Evelyn Russell, Sarah Hammond, May Files, Marion Gibbons, Dorothy Bean, Ruth Emerson.
Who brought in Xmas greens, Clayton Stewart, Isabel Whitman, Antoinette Barbour, Katherine Hall, Margaret Hall, Ruth Putney, Mildred Bean, Gwendolyn Dunsford, Bevan Dunsford, Roy Rose, Gertrude Jewett, Ruth Holder, Esther Perham, John Whipple, Alice Wilson, Joe DeCosta, Anna Martin, Mabel Farrington, Eva Ayotte, Evelyn Boyd, Elizabeth Ayotte, Donald Dunsford, Julia Warren, Carlton Warren, Etta Stearns, James Stearns, Eliot Parkhurst, Elizabeth Sawtelle, Mary O'Neil, Ruth Jefts, Reuben Dunsford, Harold Dunsford.

NEW FREIGHT RATES

N. H. PUBLIC SERVICE COMMISSION COMPLETES SCHEDULES FOR B. & M. R. R.

CONCORD, N. H., July 1.—The state public service commission announced today its completion of the new freight rate schedules for the Boston & Maine railroad, which it was authorized by the legislature of 1913 to frame and upon which it has been engaged just a year. The railroad has until October 1 to try out the new rates and then must accept them, in which event they will remain as the legal maximum unless changed by the legislature, or must reject them, in which event the rates of 1859 go back into effect. Some minor changes in passenger rates also have been made, but the chief request of the railroad on this line, that it be allowed to raise its mileage book rates, must wait for action by the legislature of 1915.

DEATHS

RIPLEY—Charles B. Ripley died yesterday at his home, 24 Cheney place, aged 47 years. He leaves a wife, Mrs. Mary J.; three daughters, Grace A., Blanche M., and May Ida, and one son, Charles W.

McAVINNUE—Marie Gertrude McAvinnue died last night at the home of her parents, Dr. and Mrs. Frank McAvinnue, 339 Mammoth road, aged 14 years and nine months. She leaves besides her parents, one brother, Joseph.

O'GRADY—Mrs. Catherine E. O'Grady, widow of the late George O'Grady, died last evening at the home of her son, William F. O'Grady, 16 Rogers street. She leaves one son, William F., a sister, Mrs. Colbert of Cambridge, and four grandchildren.

CAMPBELL—Mrs. Josephine A. Campbell, widow of Charles C. Campbell, aged 65 years, 7 months, 8 days, died yesterday at her home, 166 Warwick street. She leaves two daughters, Mrs. Edith M. Grant of Andover and Miss L. Etta Campbell; also a son, C. Fred Campbell.

JANOCHA—Mrs. Antolna Janocha, wife of Stanislas Janocha, aged 33 years, died at the Lowell General hospital. The body was later removed to the home, 24 John avenue.

KUBIT—Francis Kubit, infant son of Mr. and Mrs. Stanislas Kubit, aged 2 years, died at the Lowell General hospital. The body was later removed to the home of his parents, 96 William street.

FUNERALS

HOLMAN—The funeral of John Lester Holman took place yesterday afternoon. Private prayers were offered at the home of his parents, Mr. and Mrs. John L. Holman, 35 Highland avenue. The public funeral service was held at the Edson cemetery chapel. The services were conducted by Rev. John K. Jones, pastor of the Seventh Day Advent church. Appropriate selections were sung by Mrs. Eugene G. Russell and Mrs. Charles G. Martin. The flowers were numerous and beautiful. The bearers were Messrs. Paul Gray, William Kenney, Charles F. Cleveland and William F. Kimber. Burial was in the family lot in the Westlawn cemetery. The funeral arrangements were in charge of Mr. Ellis A. Robinson, under the direction of Undertaker George W. Healey.

SHATTUCK—The funeral of Mrs. Lena Shattuck took place from the funeral parlors of Undertaker William H. Saunders on Hurd street at five o'clock. Burial took place in the Edson cemetery.

FUNERAL NOTICES

DONOGHUE—The funeral of the late Patrick B. Donoghue will take place Thursday morning from his late home, 11 Wesley street. A high mass of requiem will be celebrated at St. Margaret's church at 9 o'clock. Burial will take place in the family lot in St. Patrick's cemetery. Funeral arrangements in charge of Undertaker Charles H. Molloy.

BOLAND—The funeral of the late James A. Boland will take place on Thursday morning at 8 o'clock from his late home, 210 Appleton street. Funeral mass of requiem will be sung at St. Peter's church at 9 o'clock. Burial will be in St. Patrick's cemetery, in charge of Undertaker M. H. McDonough Sons.

O'GRADY—The funeral of Mrs. Catherine O'Grady will take place on Friday morning from the home of her son, William F. O'Grady, 16 Rogers street. Funeral mass of requiem will be sung at the Sacred Heart church, the time to be announced later. Burial will be in St. Patrick's cemetery, in charge of Undertakers M. H. McDonough Sons.

RIPLEY—Died, June 30th, in this city, Charles B. Ripley, aged 47 years, 6 months and 15 days, at his home, 24 Cheney Place. He is survived by his wife, Mrs. Mary J. Ripley, three daughters, Grace A., Blanche M. and May Ida Ripley and one son, Charles W. Ripley. Funeral services will be held at 24 Cheney Place, Friday afternoon at 2 o'clock. Friends are invited without further notice. The funeral arrangements are in charge of Undertaker George W. Healey.

McAVINNUE—The funeral of Marie Gertrude McAvinnue will take place Thursday morning, July 2nd, at the home of her parents, 339 Mammoth road. A high mass of requiem will be sung at St. Columba's church at 10 o'clock. Burial will be in St. Patrick's cemetery. Undertaker P. H. Savage is in charge of the funeral arrangements.

HART—The funeral of the late Mrs. Hannah McQuade-Hart will take place Thursday morning at 8.15 o'clock from her late home, No. 44 Lamb street. High mass of requiem at St. Columba's church at 9 o'clock. Interment will be in St. Patrick's cemetery, in charge of Funeral Director James W. McKenna.

If you want help at home or in your business, try The Sun "Want" column.

SAUNDERS' MARKET

159 GORHAM ST. COR. SUMMER ST.

TELEPHONES, 3890—3891—3892—3893

Our Store will be Open Thursday Till 8 P. M. Saturday, the Fourth Till 11 A. M.

To insure delivery of your goods before noon, Saturday, get your meat orders in not later than Friday noon. Order your groceries Thursday.

SPECIALS

LEGS FANCY SPRING LAMB 16c
SPRING LAMB CHOPS - 18c
LEGS YEARLING LAMB 12c to 14c
YEARLING LAMB CHOPS 15c
LEGS MUTTON - - 10c

FRESH SALMON - 10c lb.
OREGON RED - 12c can
ALASKA RED - 14c can
PUGET SOUND SOCKEYE 18c can
NEW CANNING—JUST ARRIVED
GREEN PEAS - 40c pk.
NEW POTATOES - 40c pk.
OLD POTATOES - 30c pk.

FOR FOURTH OF JULY OUTINGS AND CAMPING PARTIES

In our Delicatessen Department will be found a complete assortment of Cooked Meats, already for your outing, and the prices are an inducement for you to consider.

Crosse & Blackwell's Jams and Marmalade ..... 2 for 25c
Proctor's Pure Fruit Jellies, all flavors 8c
Mixed Pickles, quarts 10c, 15c
Chow Chow, quart bottles, 10c, 15c
Heinz's Goods—Complete Assortment—Lowest Prices

Grape Juice ..... 8c to 55c
Lemons, doz 18c
Canteloupes ..... 2 for 5c
Pineapples, large 5c
Bananas, doz 10c, 12c
Salted Peanuts, lb 8c

Swordfish, lb 10c
Best Roast Beef, first cut, lb 12c
Sirloin Steak, lb 15c, 20c
Chicken and Fowl, fresh killed, lb., 15c, 16c
Sugar Cured Ham, lb 17c
Smoked Shoulders, lb 14c, 15c
Legs Veal, lb ..... 15c to 17c
Raw Leaf Lard, lb 10c
Lime Juice 8c
Campbell's Soups, can 7½c
Shredded Wheat 11c
Welcome Corn Flakes 4c
Halibut, lb 10c

SUGAR 4½c lb.
Radishes ..... 4 for 5c
Cucumbers 5c
Best Grade Fancy Creamery Butter, lb 31c
Saunders' Milk Bread, 5c and 10c Loaves ..... 4c and 8c
Full Cream Cheese, lb 19c
Swiss Cheese, lb 30c
Snider's Pork and Beans with Tomato Sauce 11c
My Wife's Salad Dressing, 14c, 23c
Apple Butter, fine for sandwiches, jar 9c

SUN BUILDING

MERRIMACK SQUARE, LOWELL, MASS.

Its Many Advantages

All Outside Offices
No Dark Rooms

Fast Elevator Service
Every Day in the Year

Free Vacuum Cleaning
The Modern Way

Free Janitor Service
Night and Day

Rents Are Very Low
Location Very Central

A liberal discount will be made to tenants occupying two or more offices.

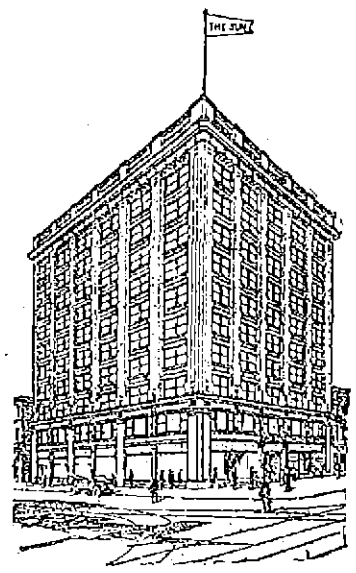

ABSOLUTELY FIREPROOF

Street Floor Occupants

The Lowell Sun Office
10 Merrimack St.

United Cigar Stores Co.
2 and 6 Merrimack St. and 9 Prescott St.

Postal Telegraph Co.
8 Merrimack St.

C. H. Glidden, Barber
11 Prescott St.

J. A. Delorme, Hatter
15 Prescott St.

All street floor premises have rear entrances from the main corridor.

OFFICE DIRECTORY

PHYSICIANS
BRADY, DR. FRANK B. 301
BRYANT, DR. MASON D. 304
BURKE, DR. W. I. 311
CASSIDY, DR. JAMES J. 304
GAFFNEY, DR. JAMES F. 211
MAHONY, DR. FRANCIS R. 400
PILLSBURY, DR. HOYDEN H. 011
RANDALL, DR. G. M. 011
SMITH, DR. FORSTER H. 300
SUMNER, DR. R. H. 311

DENTISTS
ALLEN, DR. OTIS A. 204
KNAPP, DR. WALTER E. 500
PHILLIPS, DR. NORMAN S. 000

BANKER
DUTTRICK, W. P. 510

REAL ESTATE
ADAMS & MURPHY 005
DILLERICA REALTY TRUST CO. 411
CAMPBELL, ABEL R. 404
SLATTERY, EDWARD F. Jr. 004

INSURANCE
MASSACHUSETTS BONDING & INSURANCE CO. 304
METROPOLITAN LIFE INS. CO. 700
PLUMMER & HILL 710

OPTOMETRISTS
NEEDHAM, SUMNER H. 308
ROGERS, JAMES H. 802

LAWYERS
DUNCAN, WILLIAM W. 811
FISHER, EDWARD 807
FISHER, FREDERIC A. 807
GOLDMAN, FRANK 401
HILDRETH, CHARLES L. 807
HILL, JAMES GILBERT 811
MARDLE, FREDERICK P. 807
REGAN, WILLIAM D. 803
RING, WILLIAM D. 004
SILVERBLATT, BENNETT 803

JEWELRY
DAVIS BROTHERS 301

MILLINER
LEIGHTON, MARY DUNLAP 000

TAILOR
SULLIVAN, JOHN J. 206

DRESSMAKER
OUELLETTE, MISS ANNA 701

STENOGRAPHER
SHINKWIN, MISS MARIE 711

MISCELLANEOUS
BOSTON INVESTIGATORS 500
CHRISTIAN SCIENCE READING ROOM 401
LOWELL ART NOVELTY SHOP 410
CLEMENT, J. W., Butcher Supplies 712
LOWELL DENTAL LABORATORY 801
PAN-AMERICAN INTERCHANGE 003
QUINN, JOHN P., Coal Office 404
GILDAY READY-TO-WEAR APPAREL SHOP 007

LADIES' HAIR DRESSER
HENNESSY, MISS K. F. 602

CHIROPODIST
SAUNDERS, MISS CLARA M. 605

TEACHER OF PIANO
SAVAGE, MISS H. D. 007

CONTRACTORS
BUILDERS EXCHANGE 505
Am. Safety Tread Co.
Bartlett & Dow
Boutwell Bros.
Brady, John
Buckland, G. E.
Burnham & Davis Co.
Carroll Bros.
Cogger, Patrick
Connor, M. F.
Derby, L. A. & Co.
Douglass, E. W.
Douglass, J. L. & Co.
Dwyer & Co.
Farrell & Conaton
Fletcher, H. E. Co.
Fuller, Wm. H.
Gordon, Jas. L.
Johnson, Thomas W. Co.
Lowell Boston Mosaic Co.
Marinel, John Co.
Mack, W. A. Co.
O'Connor, J. J.
O'Hearn, P.
Penn, Wm. H.
Pratt, Amasa
Pratt & Forrest Co.
Riley, Frank E.
Robinson & Robinson
Sheehan, Andrew J.
Staples Bros.
Sullivan, D. T.
Thomas, J. T.
Thompson Hardware Co.
Tuche & Parker
Vinal, Fred P.
Walker, D. H.
Weaver, Frank L. & Son
Whittet, Jas.
Wiggin, Burton Co.
Wilson, E. A. Co.

Several fine offices are still vacant and will be rented to desirable tenants at reasonable rates. Apply to D. J. Harrington, Building Manager, Room 901.

FIVE CAUGHT IN MINE

CUT OFF WHEN FIRE BROKE OUT —MINERS DIGGING SHAFT IN ATTEMPT TO RESCUE MEN

WILLIAMSON, West Va., July 1.—Miners worked with feverish energy today digging a shaft into the workings of mine No. 1, of the Sycamore Coal Co., near here, in the hope of reaching five men who were cut off when fire broke out at midnight. It was, however, a forlorn hope. While those at the shaft's mouth labored to the limit of their strength, others forced their way into the gas filled galleries and endeavored to choke the flames with sand, crews being relieved every half-hour, but made little progress. Dense smoke poured from the openings and it was feared the fire was spreading rapidly.

The fire broke out in the fan house and that structure was destroyed. Alarmed by the failure of the air, 25 men made their way to the surface, but five were caught in entries far from the opening.

Looks Good to Us

The Star Cru-Steel Safety Razor is substantially made throughout of nickel plated brass, self adjusting, in a steel shell case covered with water-proofed leather, and lined with purple velvet.

This outfit, also 12 highest quality extra heavy rolled crucible steel blades, sells for $1.00 complete.

Extra Blades, Six for 25 Cents

The Safety Razor Shop

HOWARD The Druggist 197 Central St

THE SUN IS ON SALE IN THE NORTH STATION BOSTON

WILSON'S ANSWER FINAL

SUFFRAGISTS DISAPPOINTED OVER PRESIDENT'S REFUSAL TO USE HIS INFLUENCE

WASHINGTON, July 1.—President Wilson's declination to acquiesce in demands of women suffragists that he use his influence for the passage by congress of a constitutional amendment granting them the right to vote, occasioned considerable comment here today. His views on the subject were made known to members of the General Federation of Women's clubs who marched to the White House yesterday to enlist the aid in behalf of woman suffrage. To them he announced for the first time that the suffrage question was one for settlement by the state and not by the federal government. He also reiterated his statement to previous delegations that his party had not embodied the question in its platform.

The president's answer to the women is regarded here as final so far as he is concerned. The suffragists today were keenly disappointed.

ROOSEVELT RETURNS TO N. Y.

NEW YORK, July 1.—Col. Roosevelt came back from Pittsburgh today after his speech there last night, attacking the Wilson administration. He arrived at New York at 9.40 a. m. and declared he felt fine, notwithstanding his long speech and the fact that he did not retire until midnight.

DEMOCRATS WANT TRUST LEGISLATION ENACTED

Senators Expected to Adopt Resolution Announcing Fact of Congress' Intention to Remain in Washington Until Anti-trust Program Had Been Enacted

WASHINGTON, July 1.—Senate democrats planned to hold a conference late today when it is expected a resolution would be adopted announcing the fact of congress's intention to remain in Washington until the administration's anti-trust program had been enacted into law. The conference was called by Majority Leader Kern to act on a resolution declaring it to be the sense of the democrats of the senate that trust legislation be enacted at this session.

Belief was expressed here today that the decision to hold a conference was to assure the country that the anti-trust program would be pressed to a final conclusion as soon as possible. While some opposition was expected from democrats who hold radically different views from those of President Wilson, administration leaders in the senate were hopeful that the resolution would be adopted. It would bind democratic senators.

It was not expected the conference would make an attempt to outline a definite plan for legislation.

The reason for this is the fact that two of the measures on the program, the Clayton anti-trust and the railroad securities bills, are still in committee with no prospects of an early report on either of them. Belief was expressed here today that adoption of the resolution would hasten adjournment of congress.

LOCAL NEWS

Hiram Gordon, a post office employe, will spend his vacation at his camp at Belle Grove.

Robert Carr, formerly of this city and now of New York, is renewing acquaintances in Lowell.

Miss Grace L. Gordon of this city is spending a few weeks at Bass Point, Nahant.

Bro. Sylvain of Manchester, N. H. was renewing acquaintances in Lowell yesterday.

Philippe Dusablon, formerly of this city and now of Montreal, Que. is the guest of friends in this city.

Miss Alma Stebenne of Pawtucket, R. I. is the guest of Mr. and Mrs. Felix Vigeant of Ford street.

Mr. Leonidas Cote of Montreal, Que. is the guest of Albert Robert of this city.

Rev. Fr. Veronneau, O. M. I., professor at the Ottawa university, is the guest of the Oblate Fathers of St. Joseph's parish.

Albert Boucher formerly of this city and now a bank messenger in Montreal, Que, is renewing acquaintances in Lowell.

Joseph Bloulin, who was the guest of his son, Wilfrid of White street, returned to his home in Napierreville, Que. last night.

Miss Marion Robidoux of Long Meadow, Mass. is the guest of Mr. and Mrs. John H. Bouvreau of Crawford street.

Mrs. Henri L. L'Heureux and her daughter, Irene of 121 Gershom avenue are spending a few days at Revere beach.

Mrs. Omer Geoffroy and her four children of 21 Hancock avenue left last night for Canada, where they will spend the summer months.

Sister Jacob of the order of the Grey Nuns of the Cross of Plattsburg, N. Y., is the guest of her parents, Mr. and Mrs. Jacob St. Martin of 35 Austin street.

Mrs. Alphonse Bateille and her daughter, Lilian left last night on a two-months' trip to Canada in the course of which they will visit relatives in St. Sebastien, St. Jean d'Iberville and Montreal, Que.

A pleasant outing was held by the members of the Educational club yesterday. About 25 women were present and the affair was held at the home of Mrs. H. L. Fletcher in Chelmsford Centre. A luncheon was served and games were enjoyed.

The dancing championship of this city was won by Mr. Duncan Heslin and Miss Delia Gagnon in the contest held at the Casino in Thorndike street. Opposing the winning couple were Mr Harry McWilliams and Miss Amelia Warner. The winners received a cash prize of $25.

Mr. and Mrs Servule of 62 Beaulieu street and their daughter, Jeanne left last night for Canada, where they will visit relatives at Montreal, Granby, Waterloo, Napierreville and Lachine, Que. At the latter place they will be the guest of their daughter, Sister Marie Benedicte.

Charles A. Delaronde, buyer in the white goods department of the A. G. Pollard Co., will take his vacation next week, during which time he will attend the annual encampment of the Sixth regiment, M. V. M., he being a member of Tabor's Sixth Regiment band.

Ralph A. Ward, former manager of the Lowell Opera House, is among those who lost all his belongings in the Salem fire. Mr. Ward has many friends in this city who sympathize with him in his loss. Yesterday Mr. Ward fell while crossing the subway in Boston and sprained his ankle and was later removed to his home.

The junior chorus of the First Congregational church held its annual outing at Mud pond yesterday. There were about 50 present and a most enjoyable day was spent. Bathing and sports were on the program as well as the serving of a dainty dinner and the homeward trip was a most pleasant one.

The Lowell Humane society wishes to warn horse drivers of this city against subjecting their horses to possible infection of glanders which disease is said to be prevalent in Boston. Extra precaution should be taken by drivers especially in blacksmith shops and sales stables where all sorts of horses rub their noses on the same walls. The society is also distributing rules for drivers and owners of horses, which are very interesting.

Sister St. Theodorine of the Grey Nuns of the Cross of Ottawa is the guest of her parents, Patrolman and Mrs. Joseph L. Lamoureux of 4 Dane street. Sister St. Theodorine was formerly Miss Eva Lamourreux and she left this city about six years ago when she entered the order of the Grey Nuns of the Cross. This is her first visit to Lowell and she will be pleased to meet her former acquaintances during her short stay here.

A very pretty farewell party was tendered last evening to Miss Mary E. Smith, bookkeeper at Cook, Taylor & Co.'s Merrimack street store, by the employes of that firm, at the home of Miss Esther Sullivan, 250 Rogers St. A social hour was enjoyed with music after which a dainty luncheon was served by the hostess. Miss Smith was the recipient of many beautiful gifts. The guests departed at a late hour, wishing the bride-to-be a happy and prosperous married life.

The many friends of Sister St. Therese, a former teacher at St. Joseph's convent, this city, will be grieved to learn of her death which occurred at Ogdensburg, N. Y. Sister St. Therese was for many years connected with St. Joseph's convent as a teacher and during her stay in Lowell she made a host of friends. From Lowell some 15 years ago the sister was tranferred to Buckingham, where she acted as superior of the convent of the Grey Nuns of the Cross. She also served in the same capacity at Hull, Ottawa, Montebello and the orphanage at Ogdensburg.

On the occasion of the anniversary of his birth last night, Rev. J. B. A Barette, O. M. I., assistant pastor of Notre Dame de Lourdes church, was presented a purse of gold and a fine piano, the latter to be used in the new club rooms he is now getting in shape. The gifts were made by the members of Garde Sacre-Coeur and the Sacred Heart league, Edouard F. Gregoire making the presentation. The gathering took place in the parochial school hall in Middlesex street where a very pleasant evening was spent. Among those who entertained were Louis Boudreau, Samuel and Alfred Renaud and others.

MURDERED WOMAN

Interred Yesterday at Attleboro With Services at the Catholic Church There

The funeral of Mrs. Celanire Blais, the young woman who was strangled to death by her husband, Wilfrid Joseph Blais in this city last Saturday morning, took place yesterday morning at Attleboro. High mass of requiem was celebrated at the Sacred Heart church by Rev. Fr. Provost. The bearers were Earl Comey, Joseph Devlin, Emile Lacasse and Philippe Desjardine. There were many floral offerings from friends of this city, Waltham and North Attleboro. Burial was in St. Marie's cemetery, where the committal prayers were read at the grave by Rev. Fr. Provost.

Store Open Friday Evening to 10 O'Clock

3 DAYS MORE

TO DO YOUR SHOPPING FOR THE 4TH

Store Closed All Day Saturday, July 4th

SEE OUR SPECIALS

3000 Dresses, at
$1.98, $2.98, $3.98, $4.98
Were $3.75, $4.98, $5.75, $7.50

Children's White Dresses at 1-2 price.

House Dresses, value $1.50 ..... 89c

$7.50 Silk Dresses $3.98

$15 Crepe de Chine Dresses $9.95

SAMPLE DRESSES

75 Dresses, only one of a style, imported models,
$6.98, $8.98, $9.98 to $19.98

White Chinchilla Coats $6.98

$1.50 P. K. Skirts 98c

CLOTH SUITS

At cost of the lining. See Windows.

WAISTS

150 dozen Waists received yesterday, in white silk, figured and striped silk, also a dozen other beautiful styles, values $1.98. For this week only,

98c

$4.98 Waists, at $2.98

$3.50 Waists, reduced to $1.98

$4 White Serge Skirts, long tunic and pearl buttons $2.39

$2.98 Ratine Skirts, 3 styles $1.98

125 Coats, values $6.50 to $12, 15 styles and materials $3.98

$2.98 Silk Petticoats $1.49

Raincoats, were $5.98, $7.98 . . . $2.98, $4.98

CORSETS

At 49c, $1.00, $1.50, $2.00

All reduced from 50c to 75c off former price.

We advise you to shop early and to see our merchandise and prices before buying elsewhere, as it is for your benefit as well as ours.

184-196 Merrimack St. A. L. BRAUS Formerly O'Donnell's

JOHNSON IS SENTENCED

Billerica Visitor Convicted of Illicit Cohabitation — His Paramour is Missing—Other Cases

Charles Johnson, the man who gave such startling testimony relative to conditions at a certain house near Pinehurst park, Billerica, when his case of threatening one Eliza Smith was tried last week, was arraigned in court today charged with illegal cohabitation, and after hearing the evidence Judge Enright ordered him sentenced to the Lowell jail for the term of six months. Billerica police officers stated that they have been unable to find Eliza Smith although the quarters which she formerly occupied in Boston and Billerica have been visited.

The case went to trial under a plea of not guilty but Johnson did not deny the testimony of the government's witnesses when they said that he and the Smith woman lived as man and wife at a house in Billerica. Previous to April 17, when it is alleged the couple went to Billerica, Johnson admitted that he had lived in Boston for a few weeks. He denied that he was in want of money when he reached the house in Billerica and said that he intended to get married when he had a quarrel with the Smith woman and he was arrested for threatening her. The court found him guilty and imposed a six months' jail sentence while the threatening case was placed on file. The police will now make an attempt to locate Miss Smith and if apprehended she will be arrested on a similar charge.

James C. O'Loughlin, a fourth offender, pleaded guilty and was asked to pay a fine of $15. Ten were released by Probation Officer Slattery.

Bridget Sullivan pleaded not guilty in the local court this forenoon to illegally keeping liquor in her home on Fletcher street, near Franklin street. Her counsel asked for a continuance of one week which was granted by the court.

Patrolman Winn testified that one William J. Burns stole fruit from a store on Bridge street. The owner of the store did not wish to make a complaint against him and he was charged with drunkenness today. Burns asked for another chance and said that he would leave the city if given a chance and so His Honor ordered a suspended sentence of two months in jail.

Stafarros Kakos was arraigned on a complaint charging him with the larceny of $15 from Andreas Kyenos. It seems that the defendant was found in Kyenos' tenement seveay days ago and had some trouble with Mrs. Kyenos and then left the house suddenly. That same day the complainant missed $15 and suspecting Kakos, he secured a warrant for his arrest. In the meantime the money was found under a window sill and as there was no evidence to show that the defendant took the money he was discharged.

CARPENTER'S ARREST

Tried in Manchester on Charge of Various Crimes—Supt. Welch Summoned as Witness

Because William Carpenter, the man arrested on Middlesex street, by Lieut. Martin Maher on Jan. 31, denied that he had newspaper clippings in his pocket referring to thefts and other crimes committed by a man of the same name while giving evidence in the superior court at Manchester, N. H., yesterday, Supt. Welch of the local department was summoned to appear in the court and tell his side of the story. The chief stated that when the man was searched at the police station on the day of his arrest several newspapers were found on his person which referred to jobs that Carpenter had done in different parts of the state. The man also gave the names of Alfred Girouard and Jack Sullivan. Lieut. Maher also testified as to the man's apprehension in this city.

BODY STILL UNIDENTIFIED

Mystery still surrounds the identity of the man who died at the Chelmsford street hospital Monday morning after an illness of only a few hours. His body lies unclaimed at the undertaking rooms of the J. B. Currier Co. on Prescott street and nothing has turned up to help locate any relatives or friends. An attempt has been made to find facts about the former residence of E. Redding, as the man registered at a local hotel under that name, but as yet no important information has been secured.

YOUR HOME

Protect It Against Fire with the LOWELL FIRE EXTINGUISHER Price $9.00

C. B. COBURN CO. 63 Market St. Tree City Motor Del.

COOK DISEMBOWELED WHEN SHELL EXPLODED

Brockton Young Man Instantly Killed and Friend Maimed for Life When Six Pound Rapid Fire Precussion Shell Exploded

BROCKTON, July 1.—Thos. Wayne Cook, aged 26, was disemboweled and Stephen Frank Heal, aged 23, maimed for life when a six pound rapid fire percussion shell, from which Cook was trying to remove the outer covering, exploded shortly after 5 o'clock today.

Cook's death was instantaneous. Heal was rushed to the Brockton hospital. Grave fears are felt for his life. His right hand was blown off and his left badly mangled.

The force of the explosion wrecked the house at 258 Crescent street, where the two men lived. The detonation was heard all over the city and for miles about. Both men were married.

The shell was a relic of the revolution in China for the overthrow of the imperial dynasty. It was brought home by Cook, who at that time was a sailor on the U. S. S. Helena, one of the international fleet, then stationed in Chinese waters. Cook had served in the navy seven years.

McARTHUR'S RELATIVES HERE

The police have learned that John McArthur, whose body was found floating in Boston harbor yesterday forenoon, leaves a mother and a brother, Henry, residing at 32 New York street, this city. They will claim the body which now lies at the North Grove street morgue. The deceased has not lived in this vicinity for some time it is said.

If you want help at home or in your business, try The Sun "Want" column.

ATHLETES AND ATHLETICS

Bombardier Wells has a pretty soft time of it over in the British Isles. Last night he knocked out a "pork and beans" heavyweight by the name of Colin Bells, reputed champion of Australia, for the championship of the empire. Pretty soft, Bomb, old boy.

Silk O'Loughlin chased Manager Bill Carrigan and Coombs from the field yesterday when the pair tried to start something. However, although bad enough off before, the Red Sox landed on the world's champions for a 5—3 victory with their manager out of the park.

Joe Egan was easy for Jack Britton last night after Matty Baldwin had refused to go on at the Atlas A. A. The South Boston boxer went along pretty well for a couple of rounds, but Britton got to him hard in the third session and sent him down and out in the fourth.

Another game tucked away in the win column! Lewiston or any other team did not have a chance to win with Lehman in the form he displayed yesterday. His "spitter" fooled the heaviest of the visiting stickers and his fast ball had them handcuffed.

Terry McGovern received the glad hand from many local friends who took in the game. His hair is as red as ever and his spirits seem to be as buoyant. Terry was always a great favorite with the Lowell fans who are pulling for his success with the Lewiston club.

Matty Baldwin couldn't be tempted to enter the ring with Jack Britton last night when he found the Chicagoan was away over weight. Matty, in spite of the fact that he lost the purse, was wise in refusing to meet Britton for the New England lightweight was down to 135 pounds while Britton weighed close to 140 pounds.

President Tener evidently believes in law and order on the baseball field. He has disciplined three of the players who took part in the disorder between the Reds and the Cubs. Herzig and Mullaney were suspended for three days and Good has been ordered to ante $25. All of which is for the best interests of the game.

Our Regular Semi-Annual 1-2 Half-Price Sale 1-2

All of Our TRIMMED HATS on Sale at Just 1-2—One Half Price—1-2

$2 Hats for $1.00
$3 Hats for $1.50
$5 Hats for $2.50
$6 Hats for $3.00
$10 Hats for $5.00

Some big values in this lot of 400 Trimmed Hats, so get here early and get first choice.

Head & Shaw The Milliners

35 JOHN STREET

DAY BY DAY WITH THE DEYS — Honest, Did You Ever See Such Precocity? — By CLARE VICTOR DWIGGINS

Copyright, 1914, by McClure Newspaper Syndicate.

BUBONIC PLAGUE

Quarantine Declared Off at New Orleans—Rats Still Under Ban

NEW ORLEANS, July 1.—Normal business conditions prevailed today in the 49 blocks of the down town district which had been under quarantine because it was feared bubonic plague might spread. The quarantine was declared off last night after stringent measures had been taken for its enforcement. The lifting of the embargo was directly due to telegraphic advices from Dr. Rupert Blue of the United States public health service, whose message said the steps of the character planned were not warranted at this time.

Before the quarantine was declared off more than 3500 permits to bread winners to cross the dead line had been issued, street car conductors locked the doors of their cars while traversing the district under observation and amusement resorts in the infected zone temporarily had gone out of business.

Although the restrictions as to the movements of human beings were removed, rats were still under the ban and a campaign of extermination will be waged against them.

No new cases of bubonic plague have developed among the inmates of the Volunteers of America home, who were isolated when the plague was discovered in the home.

THE PICNIC POSTPONED

JUNIOR BRANCH CHILDREN OF MARY, IMMACULATE CONCEPTION PARISH, TO LATER DATE

The junior branch of the Children of Mary of the Immaculate Conception parish held a meeting last evening to consider the advisability of postponing the annual picnic which has been planned for next Friday, July 3. It was voted to postpone the event to a later date, to be decided at the meeting to be held next Sunday afternoon.

PERKINS UNDER FIRE

MUST QUIT INTERNATIONAL HARVESTER CO. OR THE PROGRESSIVE PARTY, SAY LEADERS

GEORGE W. PERKINS

WASHINGTON, July 1.—Progressives in congress have decided to send communications to Col. Roosevelt and George W. Perkins intimating that Mr. Perkins either must cease to be chairman of the national executive committee of the progressive party or must sever his connection with the International Harvester Co., which he organized. This communication was described in progressive quarters as an ultimatum intended to answer Colonel Roosevelt's statement that he would stand or fall with Mr. Perkins. There is no doubt that many influential progressive members of congress have believed for a long time that Mr. Perkins' activities were embarrassing. Some of them have a high regard for him personally, and they do not question his sincerity and unselfishness.

SEEK MURDER MOTIVE

Mrs. Wm. Bailey of Hempstead Shot to Death in Office of Dr. Carman at Freeport, N. Y.

FREEPORT, N. Y., July 1.—The police and county authorities today are seeking a motive for the murder last night of Mrs. William Bailey, wife of William Bailey of Hempstead in the office of Dr. Edward Carman. William Bailey, husband of the dead woman, is a hat manufacturer in Brooklyn. He was surprised to learn that his wife had been a patient of Dr. Carman and declared so far as she knew she had no enemies. Dr. Carman, too, told the authorities that he knew of no cause for the crime or reason to believe the shot was intended for him.

Mrs. Bailey was shot through the heart and died instantly. According to Dr. Carman, she arrived at his office, which is in his home, at 7.30 o'clock. An hour later, he said, she was preparing to leave when a window pane was broken, a man's hand holding a revolver thrust in and the shot fired that ended her life.

Chief of Police Roland M. Lamb, who also is president of Freeport, began an investigation with County Detective Phineas Seaman. They found that the window through which Dr. Carman said the shot had been fired was covered by a wire screen, which was operated by hinges from above and could only be opened from the inside.

Further investigation showed that the glass broken from the window and the putty holding the glass had fallen both inside and outside the room.

Before going to the doctor's office Mrs. Bailey had visited Mrs. John C. Crabau, who is ill at her home in Rockville, and on leaving her at 6 o'clock had announced that she was going directly home.

Outside of the tragic features of the murder, the crime caused the most intense excitement here on account of the social prominence and the wealth of Dr. Carman and his family. Mrs. Carman is the daughter of Frank Clapp Conklin, one of the wealthiest residents of the South Shore of Long Island. Mr. Conklin makes his home with his daughter. Mrs. Bailey was 36 years old. She always had been a leader in the social affairs of her neighborhood. She leaves two children, a daughter 17 years, and a son 12 years old.

HIGHLAND CLUB ACTIVE

Executive Committee Given Full Power to Expend Subscription Fund on Clubhouse

A special business meeting was held at the Highland club last evening and the majority of the club's active members were assembled when President Frederick G. Woodworth called the meeting to order.

The object of last night's special session was the disposition of the $2000 subscription fund which the executive committee recently raised for the purpose of making proposed alterations in the club's grounds as well for repairing the clubhouse itself.

President Woodworth gave the members a lengthy and comprehensive talk on the proposed repairs and remodeling and then threw the meeting open for an informal discussion before taking any conclusive action. Among those who offered suggestions to the meeting were F. B. Kenney, Frank Hanchett and A. H. Morton.

It was finally unanimously voted to give the executive committee full powers in the matter of expending the fund to whom the club extended a hearty vote of thanks for their work in raising the subscriptions.

The Highland club at present is in the most flourishing condition that it has boasted in years and, according to the plans of the executive committee, will be in still better shape in the early fall. The clubhouse is to be repainted, inside and out, refurnished, the gymnasium fitted out and the exterior grounds, including tennis courts, driveways, etc., relaid. The executive committee who originated this scheme of remodeling the club are composed of the following members: Frederick G. Woodworth, George Runels, Arthur Dion, Orrin Webster, Frank Kenney, A. Strauss, William Potter, Roy Lovejoy, Harry Briggs, Harry Clapp and Walter Emmett.

PAY THEIR INCOME TAX

15,000 PERSONS IN WALL STREET DISTRICT HAVE ANNUAL INCOME OF $1,000,000,000

NEW YORK, July 1.—Estimates made today based upon the total amount of income assessments paid into the office of Charles W. Anderson, internal tax collector, indicate that in this one district, which includes the Wall street financial houses, 15,000 persons have a total annual income exceeding $1,000,000,000.

The section of the city in which all this money is received is about two miles square. Adjoining the district, which it is said the income tax figures will show to be the richest in the United States, lies the territory east of the Bowery and below 14th street, that is the most populous, filled by 600,000 persons, a few of whom pay an income tax.

The final rush yesterday to pay the income tax before the five per cent penalty is added, resulted in the biggest day's receipts at the office of the collector since the internal revenue department was established. The amount was estimated at $5,000,000, bringing the total to date to about $10,000,000 and it is estimated that in the final clean up the receipts will reach $15,000,000.

If you want help at home or in your business, try The Sun "Want" column.

90 WERE KILLED

Detachment of Federal Troops Ambushed by Constitutionalists

ON BOARD U. S. S. CALIFORNIA, La Paz, Lower California, June 30, by wireless to San Diego, Cal., July 1.—According to authoritative reports received here today a detachment of 300 federal troops that recently arrived at La Paz from Guaymas, was ambushed near Santiago, Lower California, by constitutionalists. Ninety were killed and the remainder routed.

All mines in this vicinity have been shut down.

The cruiser South Dakota has been relieved at Mazatlan by the cruiser Denver, the South Dakota proceeding to La Paz to coal, preparatory to returning to San Diego.

WON SCHOLARSHIP

Mr. Harold Rosatto, Harvard, 1913, who for the past year has been teaching school with great success in Santa Barbara, Cal., has returned east and will spend the summer with his sister, Mrs. John F. Hall, of Methuen street. Mr. Rosatto returns to take advantage of a scholarship won by him at Harvard which entitles him to a post-graduate course and he will specialize in languages. The school authorities at Santa Barbara were loath to have him depart and will hold his position open for him should he decide to return to California after his course at Harvard.

SUN FASHION HINTS

THE SPIRAL SKIRT

A fashion novelty is the barber pole skirt, a specimen of which is shown here. The skirt is of striped cloth, the lines being carried around the figure in a way that suggests a barber's pole. Worn with it is a little jacket of plain cloth over a waistcoat of plain white.

INSURGENTS WIN BATTLE

ALBANIA GOVERNMENT TROOPS COMPELLED TO RETIRE TO ISHMI NEAR THE COAST

DURAZZO, Albania, July 1.—A force of Albanian government troops which had remained loyal to Prince William was defeated by the insurgent Albania, Mussulman tribesmen at Malkuch, a little to the north of Durazzo, on Sunday but the news was suppressed until today. The government troops under the command of Prenk Bib Doda were compelled to retire to Ishmi, near the coast between Durazzo and Alessio.

The defeat and flight of the loyal troops are attributed in government circles here to foreign influence and also to the fact that Prenk Bib Doda's men had dispersed into small bodies and gone on pillaging expeditions on their own account.

It is feared by the authorities here that the rebels are now concentrating their forces preparatory to making another attack on the capital.

THE MOVING ORDINANCE

HEARING HELD AT CITY HALL—PETITIONERS GIVEN LEAVE TO WITHDRAW

The proposed ordinance presented to the municipal council by the municipal affairs committee of the Lowell board of trade was given the cold shoulder at a hearing held at city hall last evening. There were thirty spectators present and they were very much amused at the repartee between Lawyer Donahue and Secretary John H. Murphy. Albert E. O'Hell spoke in favor of the proposed ordinance, while Charles E. Anderson, secretary of the Trades and Labor council, William E. Sproule and Lawyer Donahue, the latter representing the Jobbers Teamsters' association, opposed the measure. The hearing lasted a little over one hour and at the close the council voted the petitioners leave to withdraw.

The hearing was opened at 8.15 o'clock by Mayor Murphy with all members of the council present. The mayor read the petition for the hearing and the proposed ordinance and then Secretary John H. Murphy of the board of trade spoke in behalf of the ordinance.

The aim of the ordinance was to keep track of families moving from place to place so that they can be traced if necessary through the records kept by the furniture movers and transmitted weekly to the city clerk.

Daniel J. Donahue, representing the Teamsters' union, produced a copy of a bill which was thrown down by the last legislature, and this proved to be an exact copy of that presented by the board of trade. Mr. Donahue asked Mr. Murphy if he had made inquiries as to whether it would be constitutional to pass such an ordinance and the reply was in the negative.

"Do you know why only two cities, Springfield and Worcester, as you stated a few minutes ago, were the only ones to adopt this ordinance?"

"I do not champion the cause of other cities."

"Isn't it a fact that the credit furniture dealers were the ones to first propose the passage of this ordinance?"

"Yes."

"How did this ordinance come to you?"

"From a local furniture dealer who represented the New England Furniture Dealers' association, which held a convention in Lowell two years ago."

"Other business men of this city did not approve this bill did they?"

"I don't know; we did not hold any hearing."

The petitioners were given leave to withdraw.

HELP WANTED

ALL ROUND GIRL WANTED AT once. Apply 5 and 6 Dutton st.

LADIES TO MAKE PLAIN WHITE aprons. Fascinating home business. Parcel post any distance. Stamped envelope for particulars. Winthrop Supply House, Providence, R. I.

A BOSTON FIRM WOULD LIKE TO communicate with a lady of taste and refinement who could devote several hours daily to light work at home. Address Kalos Dept. 5-9 Hamilton place, Boston, Mass.

EXPERIENCED BEADERS WANTED on slippers; none but experienced ones need apply. Mrs. Green, 16 Fifth st.

YOUNG MAN OF GOOD EDUCATION wanted who is a fast and accurate typewriter. Write Textile, Sun Office.

BOOKKEEPER WANTED—EXPERIENCED double entry bookkeeper; state experience and salary expected. Address S 77, Sun Office.

HALL'S AUTOMOBILE AND BARBER schools, 814 Washington st., Boston, Mass. Wages, room, board, railroad ticket furnished by "61 Co-operative Propositions." Get particulars.

LOWELL RAILWAY MAIL CLERK examinations coming. $75 month. Sample questions free. Franklin Institute, Dept. 168 N, Rochester, N. Y.

WANTED
AT
TALBOT MILLS
North Billerica
WEAVERS ON WOOLEN GOODS

WANTED

YOUNG MAN WORKS EVENINGS, would like room in private family. Address A 88, this office.

SPECIAL NOTICES

SUN READERS ATTENTION! Please take notice that we are now located at our new store, 140-142 Gorham street, opposite Saunders' and Flynn's markets. An attractive souvenir will be given free to all who call. Quinn Furniture Co.

NOONENE HAIR STAIN, BROWN, black, 25c, 50c. Dows', Storey's, Noonan's, Lowell Pharmacy, Stevens'.

ALL KINDS OF SECOND HAND lumber to let for the Fourth, at M. Stoloff's, 113 Railroad st.

ROOMS PAPERED FOR $1.75; EVerything furnished. H. J. McCarthy, 641 Broadway.

TRY THE MANKEN AUTO SERVice Co. for cheapest rates and best service. Special rates given on extended trips. W. J. Manning, 157 Cumberland road; W. J. Kenney, 204 Ludlam st. Tel. 644-W.

ROOMS PAPERED, INCLUDING wall paper from $2.00 up. George E. Barrow, 15 Cedar st., Lowell, Mass. Painter, paperhanger, whitewashing and glazing.

PIANOS AND ORGANS TUNED AND repaired. Tuning $1. J. Kershaw, 190 Cumberland road. Tel. 644-W.

LIMBURG CO. CHIMNEY EXPERTS —Chimneys swept and repaired. Residence 1128 Bridge st. Tel. 945-W.

THE SUN IN BOSTON—THE SUN IS on sale every day at both news stands of the Union station in Boston. Don't forget this when taking your train for Lowell.

SITUATIONS WANTED

WANTED—WORK BY MAN WHO has a third-class engineer's license. Address, A 87, Sun office.

WOMAN DESIRES WORK BY HOUR or day, cleaning, sweeping, etc. Call 149 Fayette st.

EXPERIENCED CHAUFFEUR would like position; own repairs. 170 Lawrence st.

SUMMER RESORTS

FURNISHED CAMP TO LET; WAter front; $30 for season. Taft, Mountain Rock.

COMFORTABLE ROOMS TO LET, with or without board; terms reasonable. Apply Mrs. Bodkins, Lowell House, B st., Hampton Beach; second street above Casino, or 21 Bellevue st., tel. 1192-J.

BOARS HEAD, HAMPTON BEACH, ½ large double house, to let. G. E. Mitchell, 14 Water st., Haverhill, Mass.

FOR SALE

FOR SALE TEDDY BEARS, DOGS, parasols, cushion tops of different orders, paddle wheel with 60 and 120 numbers. Will sell cheap for cash. Tel. 934 or call at 220 Central street.

FOR SALE—MOTOR BOAT, 21 FT. 5 h. p. motor, auto top, complete equipment, including large searchlight; now running on Merrimack. Demonstration given. Address F. Frank, 14 Spalding street, Nashua, N. H.

STORE FIXTURES FOR SALE; counters, wall cases, two root beer kegs and sundry articles. Inquire of A. W. Dows & Co., cor. of Merrimack and Central sts.

MOTOR TOP CONCORD BUGGY FOR sale. Has been used but very little. If you are looking for a trade see this. Bream Bros., 97 Central st.

MUST BE SOLD—CUT PRICES—Cabbage, tomatoes, celery and lettuce plants. 638 Chelmsford st.

30-ROOM BOARDING AND LODGING house for sale. 19 Hurd st.

HOUSEHOLD FURNITURE FOR sale. Call at 16 Agawam st., after 7 p. m.

TOMATO PLANTS OF A LEADING variety for sale; Shedd's Garden, South Lowell. Tel. 194-W.

TO LET

SUMMER COTTAGE, FIVE ROOMS, all furnished in good shape, to let for season, week or day. Tel. 1584.

NINE-ROOM COTTAGE TO LET; bath, hot and cold water, steam heat and large garden, at 42 Agawam st. Inquire 102 South Whipple st.

TO LET—IN CENTRALVILLE, 10 minutes to Merrimack square, 5-room flat, $2.25 a week; also, 4-room lower tenement, $2 per week. Apply, 216 Westford street.

THREE-ROOM TENEMENT TO LET; 22 Elmwood ave.; $1.25 per week.

ONE-HALF HOUSE TO LET; BATH, set tubs, hot and cold water. Inquire 606 East Merrimack st. on premises.

WE HAVE A FEW VERY CONVENIent tenements of three, four and five rooms each, to let; separate toilets on floor; rents from $1.65 per week to $2.25. T. H. Elliott, 64 Central st.

FURNISHED ROOMS TO LET; $1 upwards. 27 Dutton st.

MODERN UP-TO-DATE FLAT TO let, equipped with everything; six minutes from Merrimack sq. Apply 320 Merrimack st., Mr. Thompson.

ROOMS TO LET, ALSO ROOMS FOR light housekeeping. Hoffman House, 387 Central st.

FURNISHED ROOMS TO LET; ALSO two for light housekeeping, at 19 Hurd street.

THREE-ROOM TENEMENT TO let, all furnished for light housekeeping. Call at 116 Middlesex st.

SIX-ROOM COTTAGE TO LET, 47 Exeter st.; one minute's walk to Hovey sq. and Lakeview car line; in good repair.

TWO GOOD OFFICES IN THE HARrington building, 52 Central st., to let at a very low rental. If desired will be rented for rooming purposes. Apply to D. J. Harrington, Building Manager, 901 Sun building.

A LARGE OFFICE, 34 BY 14 FEET on the second floor of the Harrington building, 52 Central st., good light and ventilation, for rent. Will be partitioned off to suit a desirable tenant and will be rented or leased at a very reasonable rent. Apply to D. J. Harrington, Building Manager, 901 Sun building.

ROOM SUITABLE FOR BARBER shop or business office, to let; on second floor of the Harrington building, 52 Central st.

STORAGE FOR FURNITURE
Separate room $1 per month for regular $2 two-horse load. Pianos 50c. The dryest and cleanest place for storage in Lowell. Telephone connection. O. F. Prentiss, 355 Bridge st.

LOST AND FOUND

KNIGHTS OF PYTHIAS EAGLE lost last Saturday on Gorham st. Finder please return to 26 Gorham st.

FOUND—A LADY'S GOLD RING Saturday night in Chalifoux rest room. Owner can have same by proving property and paying for this adv. J. L. Chalifoux rest room.

SUM OF MONEY FOUND IN VIcinity of police court. Owner can have same by proving property and paying for this adv., from Sergt. Petrie at the police station.

NOTE BOOK LOST, 10 INCHES long and about 1 inch thick, belonging to the Day Nursery. If finder will return to the Day Nursery he will be liberally rewarded.

LOST
Gent's cameo scarf pin, Sunday morning, between Varney street and Salem street, Hart's bakery, or from Varney street through the common to St. Patrick's church. The finder will be rewarded by returning same to 22 Varney street, or Sun Office.

All applications and petitions for street watering for the current fiscal year shall be filed with the commissioner of streets and highways on or before Friday, July 3, 1914, at 5 o'clock p. m., for no petitions will be acted upon unless they are filed before that time.

C. J. MORSE.

MONEY TO LOAN

Look!
$ Money for $ the Fourth

How much do you need for the Fourth? Whether it is $10 or more we can easily accommodate you with the amount you want. While a $10 loan is not a big business proposition, yet we built our large business by paying every attention to the small deals as well as large ones.

Our charges are small on both big and little loans and you are only charged for the time you keep the money. Do not miss the spirit of the Fourth for the lack of a few dollars.

Merrimack Loan Company
81 Merrimack st., 17 John st., Room 3. Hours: 8 a. m. to 6 p. m. Monday and Saturdays until 9 p. m. Tel. connections. License No. 61.

MONEY
Supplied to all working people at lowest possible rates.
$5 Full Charge....75c
$10 Full Charge $1.50
Dealings strictly confidential. No red tape or unnecessary delays. Offices 202 Hildreth Building. 45
Equitable Loan Co.
Merrimack st. License 144
Open Evenings. Tel. 1888

REAL ESTATE FOR SALE

7-ROOM COTTAGE FOR SALE ON May st., bath, hen house, fruit; fine lot land; $2000; easy terms. On Third st., two-tenement house; fine lot of land, $2500. See me at once. Vance, 58 Third st.

7-ROOM COTTAGE FOR SALE OR to let; 10,000 feet of land; hen house and garden. Inquire Mrs. M. LeBlanc, Haverhill st., Elsmere.

Bright, Sears & Co.
WYMAN'S EXCHANGE
Bankers and Brokers
SECOND FLOOR

ATTENTION, MR. HOMESEEKER!
A new cottage house, seven square rooms, on Stromquist ave.; bath upstairs, steam heat, cement cellar and walk; 4800 sq. ft. land; five minutes' walk from Gorham st., ten minutes' walk from Bleachery station. Your opportunity, act now. Charles O'Neil, 105 Anderson st.

PROF. EHRLICH'S "606"
SALVARSAN
Administered in the reins at Dr. Temple's Lowell office. NO LOSS OF TIME from business. NO PAIN. Lues, malaria, locomotor ataxia, and various forms of skin diseases arising from blood poison.
This solves the problem of the centuries and rids the world of the WORST SCOURGE that the human race has known. RESULTS IMMEDIATE. Wasserman blood tests made. Also treats, cancers, tumors, all acute and chronic blood and nervous diseases of men and women, hydrocele, varicocele, stricture, prostatic diseases, piles, fistula, fissures, ulcers and rectal diseases, WITHOUT THE USE OF THE KNIFE. Diseases of the eye, ear, nose, throat, skin, stomach, liver, kidneys, bladder, bowels and rectum, epilepsy, and all nervous diseases.
Terms always made to suit the convenience of anyone applying for treatment and very reasonable charges. Do not treat elsewhere until you have investigated methods and terms. Lowell office, 97 Central street, Mansur block. Hours, Wed., 2 to 4, 7 to 8. Sundays, 10 to 12.
Consultation, Examination, Advice FREE

W. A. LEW
Steam dyeing and cleaning of ladies' and gents' wearing apparel. 30 years in the business.
19 JOHN STREET

We Will Paper Your Rooms for $2.00 and Up
And furnish the wall paper. Dealer in wall paper at very lowest prices, also paperhanging, whitewashing and painting. Estimates given on large or small jobs. All work guaranteed.
MAX GOLDSTEIN
155 Chelmsford st. Tel. 2807

If you want help at home or in your business, try The Sun "Want" column.

TRAINS TO AND FROM BOSTON

Southern Div. To Boston Lve.	Arr.	From Boston Lve.	Arr.	Portland Div. To Boston Lve.	Arr.	From Boston Lve.	Arr.
5.43	6.53	2.35	3.55	6.35	7.36	a5.30	8.06
6.03	7.26	6.00	6.58	a7.32	8.45	8.13	10.29
6.47	7.36	7.11	8.24	9.32	10.55	10.50	11.53
b6.40	7.38	7.30	8.55	10.07	12.07	11.50	12.55
6.57	8.00	n8.21	9.29	12.02	1.12	3.37	4.49
7.31	8.05	9.00	9.59	2.07	2.40	5.14	6.11
a7.28	8.49	9.15	9.52	5.15	6.26	6.03	7.05
7.56	8.37	9.30	10.35	7.05	8.35	7.00	8.15
8.36	9.37	11.30	12.09	10.00	11.25	9.55	11.00
n9.20	10.24	12.30	1.05				
9.15	10.57	1.00	1.58	Sunday Trains			
10.00	11.10	2.00	3.06	Southern Division			
10.56	12.55	3.00	3.46	6.47	7.36	5.45	8.47
11.33	12.10	b3.44	5.02	7.21	8.05	9.30	10.07
12.15	1.03	4.00	4.55	8.35	9.37	11.20	12.03
1.45	2.05	c4.14	5.34	9.06	9.55	1.00	1.59
2.50	3.27	5.00	5.55	10.20	11.17	5.30	6.24
3.31	4.15	b5.21	6.32	2.42	3.25	8.00	8.28
3.54	4.35	5.55	6.34	5.10	6.00	8.50	9.05
4.20	5.07	b6.21	7.14	6.27	7.10	9.30	10.23
4.51	6.05	6.44	7.53	7.41	8.25	10.20	11.35
b5.17	7.22	8.00	8.55	9.45	10.35		
6.22	7.03	8.30	9.08	Portland Division			
7.41	8.25	10.30	11.36	8.00	8.27	8.00	9.18
9.45	10.36	11.40	12.56	12.10	1.17	12.00	1.00
				3.50	5.07	3.30	4.46
				5.45	7.00	5.20	6.36
				8.25	10.01	8.45	9.45

b Via Bedford. c Via Salem Jct. n not run on Holidays. a Via Wilmington Jct.

LOCAL NEWS

Best printing; Tobin's, Asso. bldg.

Miss Nora A. Stein is in New York visiting relatives.

Miss Mary Maguire of Sidney street is visiting in Medford.

Ovide Verville of Moody street is visiting relatives in Canada.

Donat J. Brunelle of Worcester is the guest of his parents of Moody street.

Mrs. John F. Saunders and children are at Old Orchard for the summer.

Trunks moved carefully and promptly. Reliable Parcel Delivery Co. Tel. 111.

A daughter has been born to Mr. and Mrs. Wm. Beauregard of Chase avenue.

In July and August Adams & Co. give a discount price on your furniture repairs.

Mr. and Mrs. Charles E. Dube of Moody street are rejoicing over the birth of a son.

Mr. George Poirier of Fall River is the guest of Mr. and Mrs. J. A. Poisy of Hildreth street.

Mrs. Albie Allard and her children of 193 Mammoth road will spend the summer at Hampton beach.

Arthur Brunelle, formerly of this city and now of Montreal, Que., is renewing acquaintances in Lowell.

Mr. and Mrs. Andre Bisson of Moody st. have as their guests Mr. and Mrs. Wilfrid Roy of New Britain, Conn.

Mr. and Mrs. Jules Rochette of Salem are the guests of the latter's parents, Mr. and Mrs. J. J. Cinq-Mars of Dane street.

Mr. and Mrs. Thomas F. Costello and their two children, Thomas and John Harrington Costello, will spend the summer months at Nahant.

William D. Raygan of 174 Pleasant street, has returned from San Francisco, Cal., after an absence of several months. "Billy" says the golden slope is all right but that Lowell is good enough for him.

Miss Salome Martin of 156 Riverside street has gone to Montreal, Que., where she will spend a couple of months. She was accompanied by Mrs. Thivierge and Mrs. Clairmont, both of Montreal, who were her guests in this city.

Thirteen-year-old Orville Pollard of 211 Pleasant street, Dracut, was kicked by a horse in the rear of his home last evening, sustaining an injury to his left leg. The lad was brought to this city on an electric car and taken from Merrimack square to St. John's hospital in the ambulance.

A woman, appearing to be about 65 years of age, apparently suffering from a shock of some kind arrived in this city on the 4 o'clock train from Boston yesterday afternoon and was removed to the Chelmsford street hospital. She was unable to speak and carried no cards or other articles by which her name or residence could be learned.

SUN READERS

Remember that you can have The Sun mailed daily to any address out of town within the United States or Canada for six cents a week, or 25 cents a month. Have it sent to your address during vacation.

MERRIMACK SQUARE THEATRE

Salem Fire Benefit

Thursday Night, July 2

Commissioner James E. Donnelly In Charge

PROGRAM OF 15 ACTS, ALSO FIRST CLASS MOVING PICTURES

Sale of Seats Opened at Hall & Lyon's Drug Store Today

ENTIRE RECEIPTS TO GO TO SALEM FIRE VICTIMS

CANOBIE

LAKE PARK THEATRE

All This Week

HOMAN'S MUSICAL REVUE

From Ragtime to Grand Opera

Performances Afternoon and Evening at 3 and 8.15 P. M.

SWIMMING POOL OPEN

Daily 10 A. M. to 10 P. M.

FOUR KINGS TO ATTEND FUNERAL OF SLAIN ROYAL PAIR; SERVIAN UPRISING AGAINST AUSTRIA GREATLY FEARED

1-SARAJEVO, BOSNIA, WHERE DOUBLE ASSASSINATION OCCURRED---
2-Archduke FRANCIS FERDINAND, and WIFE, the VICTIMS---

VIENNA, July 1.---There is general mourning in the city over the assassination of Archduke Francis Ferdinand, the heir to the throne, and his wife, the Duchess of Hohenberg, at Sarajevo, the capital of Bosnia. While everything is quiet here at present, there is an undercurrent of fear that the tragedy may lead to serious complications between Austria and Servia, in which case the Serbs, who are in great numbers in Bosnia and Herzegovina and other Austrian territory, would side with the latter country. There was rioting at Sarajevo, caused principally by the feeling of the pro-Austrians against the Serbs, but brought about directly by the report that a bomb had been exploded in one of the shops. Martial law was declared, and at last reports the military had the situation well in hand. In addition to the kaiser, the kings of Spain, Bavaria and Saxony are expected to attend the funeral of Archduke Francis Ferdinand and his wife on Friday, July 3. The bodies will be buried at the archduke's seat at Artstetten, about 60 miles from this city.

LAKEVIEW PARK

TODAY, 3 P. M.; 8 P. M.

Free Moving Pictures

New Program Mon., Thurs., Sun.

FIREWORKS LAKEVIEW JULY 4th

IF IT'S AT THE OWL IT WILL BE GOOD

The Only Theatre in the City Giving Open Air Performances

WEDNESDAY AND THURSDAY

"Toils of Villainy"

Magnificent natural colored photo-play in three parts besides usual big program.

ADMISSION ALWAYS 5c and 10c

KEITH'S

TWICE TODAY

A Stunning Feature

Fire and Sword

Scene Laid in Algeria—1000 Arabs—Big Fire Pictures

Admission 10 cents; Reserved Seats 15 Cents; Children 5 Cents

THEATRE VOYONS

SPECIAL FOR TODAY

And first time shown in Lowell

"THE SALEM FIRE"

Come and see the great disaster, pictured on our screen. This is in connection with our regular show.

Adults 10c Children 5c

THE KASINO

DANCING EVERY NIGHT AND SATURDAY AFTERNOON

CLASS OF 60 GRADUATED

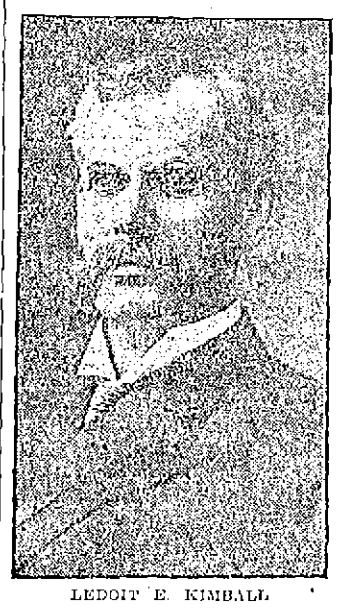

LEDOIT E. KIMBALL
President College

F. ARTHUR SPENCE
Treasurer
Photo by Marion

Closing Exercises of Lowell Commercial College — Address by Rev. Sarah A. Dixon

At the commencement exercises of the Lowell Commercial college held last evening in Associate hall, a class of 60 young men and women were presented diplomas of graduation by Mayor Murphy. Of this number 10 had completed the evening course of study but all were graduated with equal honors.

The principal address of the evening was given by the Rev. Sarah A. Dixon, Ph. D., of Tewksbury, while a pleasing feature of the exercises was a stereopticon lecture by a Japanese scholar now pursuing his research in America, Jiuji G. Kasai, who spoke on "Japanese Life and Customs." The talk made a very fitting closing number and was an innovation for commercial college graduation exercises—the custom having been in the past to close the program with dancing.

The motto of the class of 1914 is "Deserve Success and You Shall Command It."

Long before the exercises opened the spacious hall was taxed to its capacity with relatives and friends of the graduates, many coming from distant points to see the diplomas conferred upon those whom they were interested in. In the absence of the president of the Lowell board of trade, Vice President Patrick O'Hearn presided and in opening he spoke briefly on the high standard of the Lowell Commercial college and its benefit to the city of Lowell.

After the opening remarks and a selection by Cushman's orchestra Rev. Dr. Dixon was introduced as the principal speaker and she emphasized the importance of the great basic principles that make for the highest joys of life.

She appealed to the graduates who are going out into the business world, to hold fast to themselves; to see to it that this "self" has a great, big world to live in. People talk of living in a world of flowers, birds and stars, when all that belongs to them is a little handful of birds, a few trees and a few of the stars. Others think that their world of music is big, when it is about as big as the old hand organ, including the monkey. Tell them that the world of music is a Beethoven symphony and they do not understand it. Their world is simply a ragtime sphere. The world of literature, of some people, is measured by Bertha M. Clay's novels; and yet the world is full of classics. "My appeal to you tonight is that you stretch out your world by thinking and reading until you make it as large as possible. Stretch your life out until your sympathy reaches all classes of men; until the whole world that God has made shall be in the line of your sympathy. That is a world big enough for a man or a woman to live in, and the only world that is big enough.

"The things that count for rank in this great life are what we call the great moralities. One great thing is honor. Every man or woman should hesitate to dishonor his friend, his home, his country. Above everything else, he should refuse to dishonor himself. The ranking of one's life is within one's own self; and no one can take it away from one. These young people will some of them find themselves in offices where there is crookedness, where there are intricacies that their little, fine, female minds are not supposed to comprehend. I believe it is true that they can stand beside their typewriters and their desks and keep their own honor."

Referring to the fact that girls are largely in the majority in the personnel of the class, Miss Dixon said that they are supposed to have their "sphere." "I abhor a sphere," she said; you do not catch me in anything I cannot get out of, and you cannot get out of a sphere." The best way, she said, is not to prescribe a sphere, for anybody, but to leave them alone and they will find their own.

Mayor Murphy, who arrived late, conferred the diplomas and congratulated the students in a few words while he also mentioned the high standing of the Lowell school among others of its kind throughout the state. Mr. Kasai then took the audience on an interesting trip through Japan pointing out the facts of particular interest to the residents of Lowell and also showing the customs of the people of Japan.

The list of graduates is as follows: Clarence R. Adams, Bellows Falls, Vt.; Cora Anderson, Lowell; Ada M. Ayer, Dover, Me.; Verona G. Bristol, Claremont, N. H.; Edith M. Caddell, Lowell; Alice B. Carrick, Nashua, N. H.; Ruth K. Choate, Lowell; Annie B. Colpitts, Chelmsford Centre; Herbert L. Cummings, Lancaster, N. H.; Herman B. Davis, Hardwick, Vt.; James M. Donahue, Groton; Mary A. Donnelly, West Chelmsford; Sarah Forbes, Lowell; Lester L. Fosy, East Pepperell; Edith Frost, North Acton; Catherine Haggerty, Lowell; Jennie Herbert, East Billerica; Clarissa Hills, Pelham, N. H.; Doris L. Hird, Lowell; Ruth Hunter, North Chelmsford; Vera W. Hyde, Pelham, N. H.; Elsie L. Lequin, Lowell; Clarence H. McMaster, Westford; Helen I. McGlynn, Nashua, N. H.; Hazel B. Matthews, Groveton, N. H.; Lillian V. Mellen, Lowell; Doris H. Messer, Lowell; Robert P. Murphy, Lowell; Elizabeth E. Neill, Lowell; Fleurette A. Poirier, Lowell; Ruby Power, No. Reading; Gladys E. Prince, North Chelmsford; Anna M. Rogers, Lowell; M. Irene Shea, Lowell; Oscar L. Shepard, Hardwick, Vt.; Byron N. Smith, Chester Depot, Vt.; J. Mark Sweeney, Claremont, N. H.; Beatrice Swinington, Billerica; Zelma V. Talbot, Dracut; Ethel E. Turcott, Newport, N. H.; Viola M. Wehinger, Lowell; Robert D. Worthing, Montpelier, Vt.; Ray A. Willoughby, East Pepperell.

Evening course: Grace Alexander, Lowell; James G. Cusack, Lowell; Harold R. Entwistle, Lowell; Timothy G. Finnegan, Lowell; Blanche Gaudette, Lowell; W. Emery Gendron, Lowell; Doris L. Howker, Lowell; Albert Lutender, North Billerica; Bernard Rourke, Lowell; Clarice Waterhouse, North Chelmsford.

Teachers' course: Lillian H. Austin, Belchertown; Alice M. McCabe, Lowell.

The following students were ushers: Lewis Q. Smith, Bernice Crowley, Irene V. Cole, Margaretta Snellgrove, Alice M. Genest, Alice G. Cassidy, Blanche B. Brunelle.

The class officers for 1914 are: President, Herbert L. Cummings, Lancaster, N. H.; vice president, Clarissa Hills, Pelham, N. H.; secretary, Alice M. McCabe, Lowell; treasurer, Ethel E. Turcott, Newport, N. H.; executive committee, Herman M. Davis, Hardwick, Vt.; Lillian H. Austin, Belchertown; Byron Smith, Chester, Vt.

Ledoit E. Kimball is president of the school while F. Arthur Spence is treasurer.

MARRIAGE INTENTIONS

The marriage intentions filed at the city clerk's office since the last were published are as follows:

Samuel Routhier, 15 Kirk, 31, cook; Carolina Wozniak, 8 Pollard avenue, 16, spooler.

John Kowalski, 75 Front, 25, operative; Zolla Kostiewa, 75 Lakeview avenue; 24, operative.

August Deguote, (divorced), 22 Farmland road, 45, operative; Marie H. Speeckaitt, (divorced), 22 Farmland road, 37, operative.

J. D. Arthur Brunelle, 204 Moody, 18, leather worker; Alma Dion, 12 Decatur avenue, 18, operative.

Joseph H. Desilets, 15 Grand, 39, shoe manager; Marie A. Lapointe, 212 Chelmsford, 25, at home.

Tamasy Kochlek, 102 First, 23, operative; Anna Ferus, 59 Front, 22, operative.

George Jongas, 601 Merrimack, 30, tanner; Stanatia Soulongolou, 655 Merrimack, 19, housework.

James H. Boyle, Dracut, 28, broker; W. Elizabeth O'Loughlin, 119 Kinsman, 24, at home.

William Heathcock, (widowed), 38 Butterfield, 48, superintendent; Carrie B. Palmer, 334 Beacon, 41, clerk.

Adelard Dufresne, Moody, 34, shoeworker; Mayie Emilia Doucet, 13 East Merrimack, 31, operative.

Apostolos Contos, Haverhill, 30, grocer; Calliope Dagre, 103 Jefferson, 21, at home.

David P. Sorenson, Dracut, 26, weaver; Mary E. Smith, 12 Fulton, 27, bookkeeper.

Manuel E. G. Jardim, 26 North, 27, salesman; Maria Pinto Magalhaes, 30 Walnut, 18, operative.

William Blanchard, 50 Ware, 21, machinist; Rose Anna Desrosiers, 23 Common, 21, hosiery.

Fred Lester, 13 East Merrimack, 29, brush maker; Annie Mae Ducharme, (divorced), 13 East Merrimack, 24, housekeeper.

Henry Roussel, 162 Riverside, 25, painter; Amanda Richard, 8 Marshall, 2, shoemaker.

Louis J. Makres, 115 Suffolk, 35, candy maker; Athinia Nikolaon, 511 Market, 25, dressmaker.

Richard Fowle, 559 Fletcher, 28, machine fixer; Lillian Watters, 51 Chestnut, 27, operative.

Zotique Fournier, 157 Lakeview avenue, 37, second hand; Celestine Hamel, (divorced), 5 Dodge, 24, spooler.

Antonio G. Andrade, 104 Lawrence, 32, operative; Delfina R. Pestana, 1 South, 21, operative.

John F. Young, 208 Salem, 26, carpet weaver; Ann R. Spellman, (widowed), 416 Merrimack, 28, dressmaker.

REDS BUY "TINY" GRAHAM

ROANOKE, Va., July 1.—President Elliott of the local Virginia league club announced today the club had sold to the Cincinnati Nationals First Baseman "Tiny" Graham.

Miss Margaret M. Sullivan, district nurse of this city, will spend the next two weeks with friends at Block Island.

What is Castoria.

CASTORIA is a harmless substitute for Castor Oil, Paregoric, Drops and Soothing Syrups. It is pleasant. It contains neither Opium, Morphine nor other Narcotic substance. Its age is its guarantee. It destroys Worms and allays Feverishness. For more than thirty years it has been in constant use for the relief of Constipation, Flatulency, Wind Colic, all Teething Troubles and Diarrhœa. It regulates the Stomach and Bowels, assimilates the Food, giving healthy and natural sleep. The Children's Panacea—The Mother's Friend.

The Kind You Have Always Bought, and which has been in use for over 30 years, has borne the signature of Chas. H. Fletcher, and has been made under his personal supervision since its infancy. Allow no one to deceive you in this. All Counterfeits, Imitations and "Just-as-good" are but Experiments that trifle with and endanger the health of Infants and Children—Experience against Experiment.

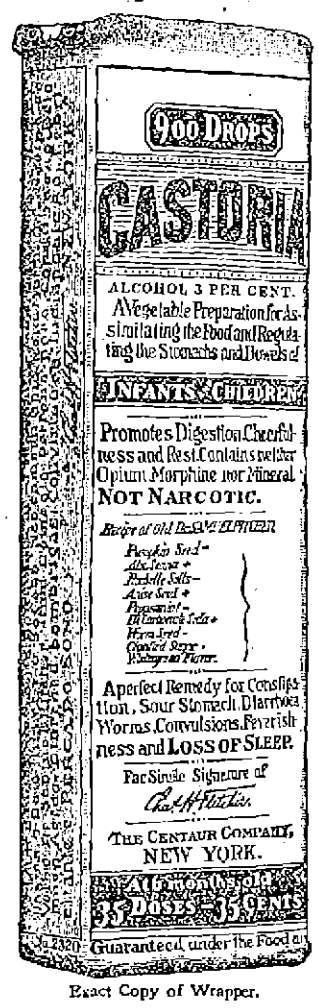

Exact Copy of Wrapper.

Letters from Prominent Physicians addressed to Chas. H. Fletcher.

Dr. Albert W. Kahl, of Buffalo, N. Y., says: "I have used Castoria in my practice for the past 26 years. I regard it as an excellent medicine for children."

Dr. Gustave A. Eisengraeber, of St. Paul, Minn., says: "I have used your Castoria repeatedly in my practice with good results, and can recommend it as an excellent, mild and harmless remedy for children."

Dr. E. J. Dennis, of St. Louis, Mo., says: "I have used and prescribed your Castoria in my sanitarium and outside practice for a number of years and find it to be an excellent remedy for children."

Dr. S. A. Buchanan, of Philadelphia, Pa., says: "I have used your Castoria in the case of my own baby and find it pleasant to take, and have obtained excellent results from its use."

Dr. J. E. Simpson, of Chicago, Ill., says: "I have used your Castoria in cases of colic in children and have found it the best medicine of its kind on the market."

Dr. R. E. Eskildson, of Omaha, Neb., says: "I find your Castoria to be a standard family remedy. It is the best thing for infants and children I have ever known and I recommend it."

Dr. L. R. Robinson, of Kansas City, Mo., says: "Your Castoria certainly has merit. Is not its age, its continued use by mothers through all these years, and the many attempts to imitate it, sufficient recommendation? What can a physician add? Leave it to the mothers."

Dr. Edwin F. Pardee, of New York City, says: "For several years I have recommended your Castoria and shall always continue to do so, as it has invariably produced beneficial results."

Dr. N. B. Sizer, of Brooklyn, N. Y., says: "I object to what are called patent medicines, where maker alone knows what ingredients are put in them, but I know the formula of your Castoria and advise its use."

GENUINE CASTORIA ALWAYS
Bears the Signature of
Chas. H. Fletcher.

The Kind You Have Always Bought
In Use For Over 30 Years.
THE CENTAUR COMPANY, NEW YORK CITY.

BUY A PYRENE FIRE EXTINGUISHER
It will put out any kind of fire in its incipient state.
SOLID BRASS $7.50
C. B. COBURN CO.
23 CARNEY ST.

AVOID RISKS.

The best way to cure summer complaint is to prevent it. Keep on hand a supply of the famous, "No cure, No pay."

DOWS' DIARRHOEA AND CHOLERA SYRUP

and Cholera Morbus, Dysentery, and Cholera Infantum will never trouble you. Dows' is sure prevention and sure cure. If it fails to cure, your money back. That's double insurance against risks.

Your druggist has it or ought to. 25c.; 50c.

A. W. DOWS & CO., Proprs., LOWELL, MASS.

Dowsdale

GOOD CLEAN COAL

HORNE COAL COMPANY
9 CENTRAL ST. PHONE 264

THE WEATHER

Probably showers tonight and Thursday; moderate variable winds.

THE LOWELL SUN

7 O'CLOCK

ESTABLISHED 1878 LOWELL MASS. WEDNESDAY JULY 1 1914 PRICE ONE CENT

$3000 FOR SALEM SUFFERERS

GENERAL APPEAL FOR MONEY FOR SUFFERERS

Salem Relief Committee Issues Appeal for More Funds — Bill Providing for a Rebuilding Commission Filed at State House

SALEM, July 1.—Urgent need of more funds for the relief of the fire sufferers was emphasized at today's meeting of the relief committee. It was voted to reissue the appeal for assistance made by the committee last Saturday night. The appeal follows:

"The calamity which has overtaken the city of Salem in the disastrous fire of Thursday, June 25, presents grave and pressing problems for relief.

Briefly, and as far as this committee has been able to ascertain the facts, there are between fifteen and twenty thousand people, mostly wage earners, representing probably between three and four thousand families who have been rendered homeless and destitute.

"In addition to this, and of far greater importance, is the fact that the great majority are without employment, due to the destruction of such industries as the cotton mills and many important factories which provided their employment. The problem of rehabilitation will, of necessity, be a long and expensive one. This committee representing the state and local relief committee appointed by the governor and city authorities, makes this general appeal for money for the sufferers, believing after careful investigation that the extent of the disaster justifies this action. Contributions may be sent to Mr. Gardner M. Lane, treasurer, 44 State street, Boston."

A bill providing for a rebuilding commission of five persons was filed at the state house by City Solicitor Sullivan today. It provides that the governor shall appoint a commission of five citizens of Salem to be known as the Salem building commission.

The commissioners are to serve without pay and are to have full control over rebuilding the burned district, issue permits to build and make all regulations governing the kinds of structures and define new buildings wherever necessary.

The board of health regulations regarding the clean streets are being rigidly enforced. Peter Levesque was sentenced to one month in the house of correction today for throwing waste paper in the street.

The local relief fund today exceeded $57,000.

BOSTON'S FUND FOR SALEM FIRE VICTIMS NOW $291,906

BOSTON, July 1.—Contributions of $36,568 received this forenoon for the relief of the fire sufferers at Salem brought the total fund up to $291,906. The largest offering, $5500, was received from a committee in Malden who raised the sum in a two days' tag selling campaign at Salem. Among other large gifts were: City of Dayton, Ohio, $3000; Dalton, Mass., relief committee $1500; town of Peabody, $1500. An additional gift of $1000 came from the citizens of Fall River.

Three thousand dollars has already been raised by the citizens of Cambridge.

TWO BILLS TO PROVIDE SALEM WITH FUNDS SENT TO HOUSE BY GOV. WALSH

BOSTON, July 1.—Two bills designed to provide Salem with the funds to reconstruct its public buildings and to re-establish other municipal agencies were sent by Gov. Walsh to the house today.

One bill authorizes the city to borrow $700,000 outside its debt limit by the issuance of bonds for a loan to run 40 years at 1 1-2 per cent, the income to be used for the construction of buildings and other municipal purposes.

The other bill provides that the state tax shall be abated for the current year, and that the city may borrow $100,000 on a ten year loan for the purpose of recuperating its revenue in anticipation of taxes. These bonds are to mature in ten years and bear interest 1 1-2 per cent.

Both bills were referred to the committee on taxation.

THE BON MARCHE

Sent Large Load of Goods to the Salem Sufferers

The Bon Marche is never behind in offering its contribution for any worthy cause, and the company has responded to the appeal for aid in a very generous manner. Mr. Gilmore, the manager of this department store today sent from the store as a contribution more than $500 worth of merchandise consisting of coats, dresses, sweaters, shirt waists, kimonas, hats, shoes, etc. and these articles are right from the stock on the counters. Mr. Gilmore, the manager, has had these goods sent over the road in one of Stanley's transportation autos, and by the way Mr. Stanley has given free of charge the use of the auto for this shipment having sent the big truck over the road this morning, and Mr. Gilmore to make sure of the safe delivery of the goods went over the road in Mr. Stanley's private automobile to see that the goods were given to the authorized parties. This generous contribution will not fall to be thoroughly appreciated by the sufferers. Other contributions have been made by the Bon Marche clerks, so if every dry goods house is as generous as the Bon Marche the question of suffering for clothing will soon pass away.

BILL FOR $1,600,000

HOUSE KILLED MEASURE FOR CONSTRUCTION OF WEST WING TO STATE HOUSE

BOSTON, July 1.—The house today by a vote of 113 to 29 killed a bill appropriating $1,600,000 for the construction of a west wing to the state house.

This appropriation was urged by Gov. Walsh and by the special state extension commission. The action of the legislature today postpones for at least a year the construction of the west wing. The east wing will be completed.

THE CHALIFOUX CORNER

IF ONE LITTLE PIPE IN THE BIGGEST ORGAN IN THE WORLD

is out of tune and goes on crying, all the other pipes are against it until the organ is put right again. It is the same through a store whenever a clerk is out of tune. The whole section is spoiled by the discord. So the master tuner must be on the go all day listening that all the notes of the human organ are sweet sounding. The store must be opened in the morning and close at night in harmony, that all on both sides of the counter may be happy all day long.

FILL YOUR BIN WITH THE OLD, RELIABLE FUEL.

LOWELL GAS COKE

MRS. WILLIAM BAILEY SLAIN IN FREEPORT, N. Y.

Dr. Carman Says That Woman Was Killed by a Shot Fired From Outside Through His Office Window

FREEPORT, N. Y., July 1.—Evidence accumulated today to support Dr. Edward Carman's story that Mrs. Louise Bailey, murdered last night in his office, was killed by a shot fired from outside through the office window. In the physician's room, four feet from the window, detectives found an instrument case bearing on its white enamel finish powder burns and a furrow that might have been plowed by the bullet as it sped toward Mrs. Bailey.

This instrument case is so low that, had the shot been fired inside the room, the person who held the pistol must have squatted on the floor. It was, however, directly in the path that the bullet would have taken from a pistol shoved through the broken pane of the doctor's window.

In the presence of detectives engaged by the county and by the murdered woman's husband, William D. Bailey, a wealthy New York hat manufacturer, Dr. Carman today rehearsed the murder scene. He was about to pull aside the curtain to permit Mrs. Bailey to leave his office he said when he heard a crash of glass and saw a hand with a pistol poked through the broken pane. He and his patient were barely two feet apart, he said, and he did not know at which the weapon was aimed. He ducked behind an operating table and as he did so the pistol was fired and quickly withdrawn.

The detectives did not believe that a woman could have swung open the window screen and broken the glass before firing the fatal shot. There was ground, however, for the theory that involved a woman, either as the murderer or an accomplice. The detectives learned today that a few minutes after the shot was fired a young woman hurried into the Freeport railroad station apparently in great agitation and took the first train for New York. She was described as well dressed and auburn haired.

FLOOD IS FEARED

Sensational Rise in the Mississippi River Causes Great Alarm

LA CROSSE, Wis., July 1.—A sensational rise in the Mississippi river here overnight caused great alarm and resulted in official warnings being sent out today by the United States weather bureau. Today the river stood at 10 feet above low mark, the highest point in years. Two feet more will let the river into the town, low places of which are already flooded. Heavy rains and swollen streams emptying into the Mississippi from above will mean a steady rise until Saturday, the weather observer predicts.

COL. ROOSEVELT

Hinted That He Expected Visit From Mayor Mitchel

NEW YORK, July 1—Col. Roosevelt hinted today that he expected a visit from Mayor Mitchel in a few days.

"If he comes," said Mr. Roosevelt, "I would bet a big red apple that he will talk of municipal affairs rather than state politics. I really don't know whether he's coming down or not."

Dr. Holbrook Curtis, the throat specialist, told Col. Roosevelt today that he would have to rest six weeks. Then, after the colonel had made a few speeches as a test, the doctor said, he would be able to tell more definitely just what Mr. Roosevelt could do in the campaign.

"I'll be able to make some speeches all right," said the colonel confidently.

He agreed that the six weeks' sentence was preferable to the four months' rest recently prescribed by another physician.

"Maybe the doctor will let you be a candidate for governor after all," said a questioner.

"They won't have to let me," answered the colonel. He did not make it clear just what he meant by this remark.

GOV. WALSH'S MESSAGE

ADVOCATES APPOINTMENT OF COMMISSION TO CONSIDER RECOMMENDATIONS OF TREASURER

BOSTON, July 1.—In a message to the house today Governor Walsh advocated the appointment of a commission to consider the recommendations of the state treasurer that there be a complete readjustment of the state finances by retirement of the old sinking fund bonds and the issuance of serial bonds.

Treasurer Mansfield said that in 40 years the saving in interest alone by this method would be from $25,000,000 to $40,000,000.

MURDER TRIAL

Prosecution Rested Its Case Against Malcolm Gifford, Jr.

ALBANY, N. Y., July 1.—The prosecution rested its case against Malcolm Gifford, Jr., charged with slaying Frank J. Clute, shortly after noon today. Court then adjourned for the luncheon recess.

William Travers Jerome, Gifford's chief counsel, announced his intention of making the usual motions to take the case from the jury on the ground of lack of proof. He also said he would formally attack the jurisdiction of the court on the allegation of irregularities in connection with the prisoner's arrest. In the event of the denial of all these motions Mr. Jerome was prepared to outline the defense and place his first witnesses on the stand.

IMPOSSIBLE TO ESCAPE

ASSASSINATION OF ARCHDUKE AND WIFE CAREFULLY PLANNED —MANY BOMBS FOUND

VIENNA, Austria, July 1.—The conspiracy against the lives of Archduke Francis Ferdinand and the Duchess of Hohenberg was so well planned that it would have been impossible for them to escape from Bosnia alive according to some members of the late archduke's suite, who returned here today. The officials declare that two clockwork bombs were found beneath the table on which luncheon was awaiting the archducal party on their return to the city hall. A similar infernal machine also was discovered in the chimney of the room occupied by the duchess at Ilije, a watering place a few miles from Sarayevo, and a woman was caught with seven bombs in her possession.

The bullet that killed the archduke was an explosive one.

It has been ascertained by the authorities that Gavrieo Prinzip, the assassin, is the son of the proprietor of a hotel at Sarayevo and that he has passed his twentieth year, so that he may be sentenced to death for the crime.

60 MILES AN HOUR

AMERICA, TRANS-ATLANTIC FLYING BOAT FLEW VERY STRONG IN TRIAL

HAMMONDSPORT, N. Y., July 1.—Flying over a measured course today, America, the Rodman Wanamaker trans-Atlantic flying boat developed a speed of 60 miles an hour. This was attained with the motors throttled to 1200 revolutions a minute as against a possible maximum of 1300 revolutions. The test was made at this speed to offset a lack of some 200 pounds of lead.

Lieut. Porte, who is to pilot the boat, said after the flight that the machine flew very strong and that with the load aboard she would have considerable reserve power.

FIRE ON EPPING STREET

A small fire in the dwelling house of John Concannon at 28 Epping street, was responsible for an alarm from box 823 at 3.35 o'clock this afternoon. The fire is believed to have been caused by a leaking gas valve. The damage was slight.

REFUSED PARDON

Executive Council Turns Down Application of Strike Leader Coldwell

BOSTON, July 1.—The executive council today unanimously voted not to grant a pardon to Joseph M. Coldwell, who is serving a sentence of one year in the Worcester house of correction for an assault committed during a strike at the Draper company's plant at Hopedale. Coldwell was one of the leaders of the strikers.

LEPER WIRELESS OPERATOR

Penikese Patient Will Probably Be Licensed by Navy Department—Learned Business

WASHINGTON, July 1.—Archibald Thomas, a leper confined at the leper colony at Penikese island, near New Bedford, Mass, will receive a license from the navy department as an amateur wireless operator, should he prove himself competent, and it is said there is no doubt he will.

Thomas has learned wireless telegraphy by working with a poor equipment during the five years he has been a member of the colony.

See Page 5

Lowell Electric Light Corp.

50 Central Street

Third Edition

THE CITY HALL CLERKS ARE WORKING HARD

To Swell Salem Relief Fund—City Messenger Monahan is Very Active—Mayor Murphy in Salem —Other City Hall News

Mayor Murphy, Commissioner Carmichael and Supt. Thomas of the water department went to Salem today in an automobile loaded with clothing and other things for the Salem sufferers.

Everybody at city hall is very much in earnest in the matter of raising money for the Salem relief fund and City Messenger Monahan seems to be the most energetic of them all. He has already sold 150 tickets for the benefit entertainment to be held in the Merrimack Square theatre tomorrow night and he has sent tickets by mail to a number of his friends and others whom he thinks will return the cash for them. He has mailed tickets to all of the senators and representatives in this district and if they don't return the cash P. D. Q., they needn't look for Owen's vote.

Mayor Murphy has turned over the sum of $911.70 *to Treasurer O'Hearn* of the Salem relief committee and the grand total now is nearly $3000. The additional subscriptions received by Mayor Murphy are as follows:

Edward W. Brigham, $5; Frank W. Hurd, $25; Eleanor M. Churchill, $2; James Dunfey, $2; Chief Edward F. Saunders, $10.

Report from Banks

The total amounts received by the two banks, the Union National and the Lowell Trust company are as follows:

Previously acknowledged	$ 865.70
Mark A. Adams	5.00
Mrs. C. P. Nichols	10.00
A friend	1.00
A friend	1.00
H. R. Pressey	2.00
Arthur G. Beharrell	10.00
A friend	5.00
Hiram F. Mills	100.00
Franklin Nourse	50.00
Frederick A. Flather	50.00
Emma A. Bagster	3.00
William D. Brown	25.00
Mrs. William D. Brown	5.00
D. C.	1.00
Jesse H. Shepard	25.00
W. S. Southworth	25.00
Emma F. S. Hamilton	5.00
W. H. Dorr	3.00
A. G. Cumnock	50.00
A. G. Pollard	100.00
Fred C. Weld	10.00
	$1351.70

Lowell Trust Company

Previously acknowledged	$ 484.00
C. E. McCarthy	10.00
John T. Roy	5.00
C. T. L.	1.00
Richard H. Hynes	5.00
Matthew Tremble	1.00
Sympathizer	10.00
John H. Harrington	50.00
Collins & Hogan	10.00
	$ 576.00

French Church Collections

Rev. J. H. Racette, O. M. I., Ph. D., pastor St. Joseph's parish, announced today that the collections taken up last Sunday at St. Jean Baptiste and St. Joseph's churches for the victims of the Salem fire reached the sum of $400, which will be sent to Rt. Rev. Bishop J. G. Anderson, who takes care of the collections taken in the various Catholic churches of the archdiocese.

Coal Teamsters Strike

Acting in accordance with the request of the striking teamsters and in accordance with the law, Mayor Murphy notified the state board of conciliation and arbitration that the coal teamsters and helpers were on strike here and today the mayor received the following letter from the secretary of the board:

Boston, June 30, 1914.

Hon. Dennis J. Murphy, Mayor, Lowell, Mass.

Dear Sir: Your notice in accordance with acts of 1909, Chapter 514, Section 11, of a strike of 193 coal teamsters and helpers, is received and shall be given immediate attention.

Yours respectfully,
Bernard F. Supple, Secretary.

Will Tear Down Building

The big brick building in the rear of the St. James hotel and numbered 1, 3 and 5 Middlesex Place is about to be torn down. Commissioner Donnelly addressed a letter to the owners of the property, the Dugdale heirs, several days ago, advising them that the building was in tough shape and they would either have to improve it or tear it down. The heirs decided they would tear it down and notified the commissioner to that effect.

Some Building Permits

D. M. Kazanjian has been granted a permit for the erection of a six apartment, three story building at 23 Fifth street. The building will be 34 by 52 feet and the estimated cost is $5000.

The Lamson Co., has been granted an addition to its foundry building in its yard in Walker street. The additions and alterations will include the raising of the roof and the construction of an addition for the furnace.

SADIE AND MARIE

Mixed Things Up in Adams St. and Baby Was Hurt

As a result of a row in Adams street last Thursday evening one assault and battery case and three cases in which men were charged with disorderly conduct were heard by Associate Justice Pickman in the second session of police court this afternoon and two other assaults growing out of the same matter are scheduled to be tried later.

Sadie Ayash pleaded not guilty to a complaint charging her with assault and battery upon Marie Maria. It seems that the defendant conducts a store in Adams street and when Mrs. Maria went there last Thursday they had a slight disagreement which ended in blows. The complainant alleges that Sadie pushed her through a screen door and caused her to drop her baby which she carried in her arms. It is alleged that the baby sustained a severe injury to its collar bone. The defendant denied that she used any unnecessary force. Edward Tierney for the plaintiff and William A. Hogan for the defendant.

Disturbing the Peace

Albert Shaheen, Nicholas Ayash and John Maria were arrested on the same *evening by Officer O'Neil for disturbing* the peace. The officer claims that as he was patrolling his beat about 9 o'clock his attention was attracted to Liberty square by a large crowd blocking the street. Hastening to the scene he saw Ayash and Maria exchanging blows and, the officer claims, Shaheen also butted in and did some striking. He placed the three men under arrest and brought them to the station where each denied that he had caused any trouble. All pleaded not guilty in court this afternoon.

At 3.30 o'clock a recess was ordered and Judge Pickman stated that he would make no decision in any of the cases until all were tried.

GAMES POSTPONED

Federal—Pittsburg-Baltimore postponed, rain.

American—Chicago-Detroit, rain.

American—Boston-Philadelphia postponed, rain. Two games tomorrow.

American—Cleveland-St. Louis game postponed, rain.

National at New York: Brooklyn-New York, rain.

BASEBALL RESULTS

National first game; Philadelphia 1, Boston 2.

JAS. E. O'DONNELL

Counsellor at Law

Room 220. 45 Merrimack St.

ESTABLISHED 1882

J. F. O'Donnell & Sons

UNDERTAKERS

Complete equipment for city or out-of-town funerals.

A chapel where services may be held or bodies kept when desired. Advice and information given.

Telephones:
Office, 439-W Residence, 439-R

318-324 MARKET STREET, COR. WORTHEN.

AGED EMPEROR FRANCIS JOSEPH, BOWED IN SORROW OVER TRAGEDY

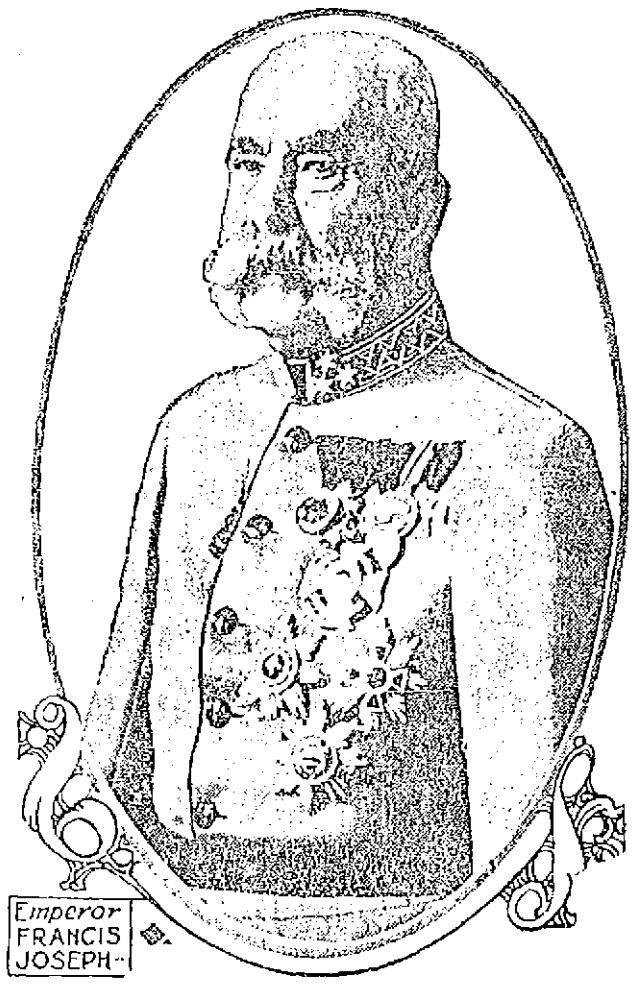

VIENNA, July 1.—The assassination of Archduke Francis Ferdinand and his wife has been a hard blow to Emperor Francis Joseph. This vigorous old ruler faces this new tragedy in his life with bowed head and saddened heart. It is not expected that he will survive long. His life has been one of family trials and sorrows, and this new tragedy, coming in the sunset of his career, has left him weakened and alone.

UNDIGESTED SUBSTANCES IN THE STOMACH

They ferment and the stomach becomes sour. There is nausea, belching of gas, and in some cases vomiting of acid or bitter matters.

Take Dys-pep-lets. They combine the best digestives, carminatives and correctives and will give you prompt relief. They are pleasant to take and agreeable in action. Made by Hood and therefore good—an elegant product of up-to-date pharmacy.

Get a box of Dys-pep-lets for ten cents or a quarter at your druggist's.

RELIABILITY

Upholstering

During the months of July and August we shall follow our usual custom of giving a discount price on the Upholstering, repairing and finishing of furniture.

While you are away would be a good time for the needed repairs to be done.

We will store the furniture until your return.

Estimates of cost gladly given.

Adams & Co.

174 Central Street

Upholsterers in Lowell for 72 Years.

If you want help at home or in your business, try The Sun "Want" column.

COAL TEAMSTERS' STRIKE

CITY TEAMSTERS SAY THEY WILL NOT INTERFERE—COMMISSIONER MORSE TALKS

Charles J. Morse, commissioner of streets and highways, stated yesterday afternoon that he was waiting patiently, the action of the state board of conciliation and arbitration relative to the coal teamsters' strike. The mayor, too, is patiently awaiting the arrival of the state board as he informed them by letter, yesterday, of the coal teamsters' strike. The mayor stated yesterday that the board had not arrived. It was then 4 o'clock and the mayor had not seen them.

Commissioner Morse also talked with the committee representing the strikers and he didn't understand the committee's decision as the mayor understood it. He understood the committee to say that the strikers would not interfere with the work on the east side of the street where the street was torn up, but that they would object to operations on the other side of the street.

"I am not going to make any move," said Mr. Morse, this afternoon, "until I hear from the state board of arbitration. It may be necessary for us to finish the work by contract."

The City Teamsters' union says it will take no part in the strike as appears from the following communication:

Local Union No. 87,
City Teamsters Union, June 30, 1914.
Editor Lowell Sun:
Dear Sir:

It's with much surprise that the city teamsters learnd of th unjust criticism which they received in the editorial of a morning paper in regard to the strike now going on amongst the coal teamsters of this city, and in ply we wish to deny the statements made therein. We have not taken any part in the trouble what ever. We have not in any way contemplated going out on a sympathetic strike.

We have not been asked by Commissioner Morse by whom the majority of the city teamsters are employed to do any work which would warrant us going out on strike. We have not held any meeting of the union since the strike began. And we are at loss to know where said paper got such unjust reports.

Thanking you in advance for printing this statement in your valuable paper, I remain

Respectfully Yours,
Francis J. Kierce, Sec'cy.
John McPhail, President,
31 Lynas St.

OPEN FRIDAY EVENING
Until 10 O'Clock

The Bon Marche
DRY GOODS CO.

LOWEST PRICES CONSISTENT WITH RELIABILITY

CLOSED ALL DAY SATURDAY

Enamelware, Galvanized and Tinware, Gas Stoves and Gas Ovens

$1.50 Enamelware Kettles 79c—Best quality gray enamelware kettles, Berlin shape, seamless body, heavy tin covers, 20 qt. size. Sale price.....79c

$1.50 Bread Raisers 79c—Best quality gray enamelware bread raisers, footed style with cover, 17 qt. size. Sale price.....79c

85c Enamelware Kettles 49c—Best quality gray enamelware in Berlin kettles and Berlin sauce pans, seamless body, heavy tin covers, 8 qt. size. Sale price 49c

60c Bread Boxes 39c—Japanned tin bread or cake boxes, roll top style, medium size. Sale price.....39c

$1.50 Aluminum Sauce Pans 95c—Imported aluminum sauce pans, side handle, 3 and 4 qt. size. Sale price 95c

40c Aluminum Sauce Pans 24c—Pure aluminum handled sauce pans, 1 and 1 1-2 qt. sizes. Sale price 24c

$2 Aluminum Double Boilers $1.29—Pure aluminum, double boilers, seamless body, heavy covers, 2 qt. size. Sale price $1.29

$1.75 Gas Stove Combination $1.19—Nickel plated gas stove, 2 burner size, complete with 5 feet of tubing. Sale price.....$1.19 complete

Other styles and sizes at $1.98, $2.49, $3.49 complete with tubing.

$1.00 Black Iron Gas Ovens 59c—Good quality and size gas ovens, 2 shelves. Sale price.....59c

$3.00 Gas Ovens $1.29—Best Russian iron gas ovens, double burner size, removable shelves, guaranteed to give satisfactory service. Sale price $1.29

Dinnerware, Crockery, Glassware

25c Decorated Tableware 10c Each—Fine English decorated porcelain table crockery in platters, oatmeals, plates, creamers, bone dishes, cups and saucers, etc. Regular $2.00 and $3.00 dozen. Sale price.....10c each

35c Decorated Tea Pots 24c—Imported decorated tea pots in assorted decorations and shapes, 3 and 4 cup sizes. Sale price 24c

8c Yellow Crockery Bowls 3c each—Heavy yellow crockery bowls, 2 sizes. Sale price 3c

$6.50 Dinner Sets $3.95—American porcelain dinner sets, pink floral decorations, complete service for 6 persons, sets of 43 full size pieces. Sale price .....$3.95 set

$1.25 Dozen Dinner Plates 5c Each—Fine English white porcelain dinner plates, thin quality, plain pattern. Sale price .....5c each

$1.50 Dozen Tea Cups and Saucers, 6 for 35c—Fine English white porcelain tea cups and saucers, dainty thin quality. Sale price.....6 for 35c

$1.50 Dozen Gold Band Tea Cups and Saucers 9c—German china cups and saucers, gold band decoration. Sale price..... 9c

30c Table Tumblers 19c Dozen—Pressed glass table tumblers, plain and fluted style. Sale price.....19c doz.

$8.00 Glass Water Sets 95c—Thin blown glass water sets, new engraved decorations, set consists of 2 qt. tankard jug with 6 tumblers to match. Sale price .....95c set

$2.00 Punch Bowls 95c Set—Opalescent glass punch bowls, new colorings, set consists of large footed bowl and 6 handled glasses to match. Sale price 95c set

Hammocks, Screens, Ice Cream Freezers, Window Sreens, Etc.

$6.00 Couch Hammocks $4.95—Khaki colored duck, national springs, iron or wood frame, complete with windshield and chains. Sale price.....$4.95

$8.00 Couch Hammocks $5.95—Extra heavy quality khaki colored duck, best national springs, upholstered soft top mattress, complete with windshield, chains, hooks and screws. Sale price.....$5.95

Other styles in high grade Couch Hammocks at.....$8.95, $9.95, $10.95

$3.00 Hammock Stands $2.19—Heavy angle iron hammock stands, green enamel finish, folding style. Sale price.... $2.19

Ice Cream Freezers—The well known and reliable White Mountain at reduced prices.

1 quart $1.45
2 quart $1.85
3 quart $2.25
4 quart $2.39
6 quart $3.25

North Pole Freezers—The best all metal freezers made.

1 quart 95c
2 quart $1.19
3 quart $1.49
4 quart $1.79

45c Hardwood Screens 29c—Extension style, hardwood frame, 26 inches high, opens to 37 inches. Sale price ..... 29c.

35c Window Screens 24c—Hardwood, oil finish, best wire cloth, extends to 33 inches, height 24 inches. Sale price 24c

25c Window Screens 19c—Smooth running, extension style, 18 inches high, opens to 33 inches. Sale price.....19c

35c Wash Boards 21c—Selected Wood Wash Boards, zinc covered rubbing surface, full size. Sale price.....21c

$1.25 Sad Irons 79c Set—Mrs. Potts' Sad Irons, sets of 3 irons, handle and stand. Sale price.....79c Set

$1.25 Folding Tables 95c—Sewing or card tables, finely made of selected hardwood, folding style. Sale price.....95c

45c Parlor Brooms 29c—Well made Parlor Brooms, fresh corn stock, four rows of sewing, polished handles. Sale price 29c

$1.75 Antiseptic Mop and Polish 95c—Antiseptic Dry Mops, colored black, round shape, complete with can of polish. Sale price 95c

BOY DROWNED IN POND

EDWARD SMITH, AGED FOUR, LOST HIS LIFE, WHILE SWIMMING AT ATTLEBORO

ATTLEBORO, July 1.—Edward, 11-year-old son of Joseph Smith of 88 Lafayette street, was drowned yesterday afternoon while swimming in the Dodgeville pond.

Smith went to the pond with three other boys. After being in the water about two hours, Smith was seen to go down by his companions. The latter secured a pole, but were unable to rescue him.

Chief of Police Wilbur went to the pond with Officer Goblin, Assistant Fire Engineers Fred Clark and William Sweeney and Fireman Maynard Lewis. The pond was dragged for some time, but the body could not be located. Arthur Perry and Thomas Kirby dived several times, but were also unsuccessful. After dark four boats were secured and with lanterns men dragged the pond until 10.30, without success. Then it was decided to give up the search until this morning, when the water will be drawn off.

DENTISTS AGREE

that in Ora-Hygen Dental Cream all the ingredients are most beneficial to the teeth and mouth, and not a single one is in the slightest degree harmful. Know what you are using on your teeth and in your mouth; our ingredients are plainly printed on the label. Take one to your dentist and see what he says.

ORA-HYGEN DENTAL CREAM

"The Kind That Saves Teeth"

is strongly germicidal and antiseptic. It destroys germs that effect enter the system through the mouth. Heals and hardens soft and bleeding gums. Prevents tooth decay. Polishes teeth to their natural whiteness. Keeps gold crowns and fillings bright. Has a delicious taste and sweetens the breath. Cannot harden in or cut of tube. Lays flat on the brush. All ingredients printed on label. Result of years of research by a practicing Dentist. Costs no more than others at your Druggist. Just try a tube to-day.

ORA-HYGEN COMPANY, Portland, Me.

NEARS 76TH BIRTHDAY

JOHN WANAMAKER IN ROBUST HEALTH—WILL CELEBRATE ON JULY 11

JOHN WANAMAKER
PHOTO © 1913 BY AMERICAN PRESS ASSOCIATION

PHILADELPHIA, July 1—John Wanamaker, the famous merchant, will celebrate his 76th birthday on July 11. He was born here in 1838 and built up his great business success here. Mr. Wanamaker is reported to be in the best of health. He planned to take an active part in the national Fourth of July celebration here.

VANDALS DYNAMITE DAM

FREDERICK E. NICKELS OF WOBURN TO ASK INVESTIGATION OF DRAINAGE OF POND

WOBURN, July 1.—Frederick E. Nickels of Mishawum, in the eastern section of the city, who owns Richardson pond and much of the land bounding it, will offer a reward of $1000 for convicting evidence in connection with the dynamiting of the dam Monday night near Mishawum road and will lay before District Attorney Corcoran evidence which he will ask to have presented to the grand jury.

The water was drained from the pond in the night and the discovery was made by an employe of Mr. Nickels. A gap of seven feet wide was found in the restraining wall, and the sluiceway gate was twisted from its place. The wall, of granite blocks six feet high and three feet thick, deeply bedded in cement, was split and huge pieces of cement were found 20 feet away. The stone foundations of the bridge across the outlet of the pond, and forming a part of Mishawum road, were also shaken apart, and the floor timbers were so badly affected that, with the wall, they must be rebuilt.

Mr. Nickels estimates his damages at $300. His greatest loss is the pond, which is a beauty spot in its natural condition, and cannot in all probability be filled again this season. Mr. Nickels is developing the surrounding property and figured the pond as a valuable and attractive asset.

The destruction is supposed to have occurred at 9.45 Monday evening, as that is when a report was heard and houses were shaken. At the time it was thought that torpedoes were exploding on the railroad tracks. During the detonation a freight train was passing and it is believed that the explosion was timed so that the rumble of the cars would deaden the sound.

The city of Woburn must bear the expense of repairing the bridge. The board of public works viewed the scene yesterday and estimate that it will cost $500 to repair the damage.

PETER DAVEY
Undertaker and Funeral Director
83 BARTLETT STREET
Telephone 79-R

FIREWORKS

All varieties of FIREWORKS for amusement and pleasure of the kiddies and grown-ups that will be allowed by law, can be found at

GALLAGHER'S

266 Merrimack Street — Next to the Y. M. C. A.

Firecrackers, Roman Candles, Skyrockets, Pin Wheels, Red Fire, Mines, Volcanoes, Snakes, Grass Hoppers, Chasers, Sparklers, Flags and Horns from 1c upwards.
And fine collection for lawn displays, ranging from $1.00 upwards.

GALLAGHER'S

THE FIREWORKS PLACE, 266 MERRIMACK ST.

FOR THE FOURTH

TRY THE

"Ice Cream With the Excellent Reputation"

LORING R. KEW

269 BRANCH STREET — TELEPHONE 8782
Quick and Immediate Delivery — Order Early

Commencing Thursday, July 9th, this store will close at 12.30 every Thursday during July, August and September.

Ladies' Rest and Waiting Room on Second Floor. Telephone, Magazines, etc., at your disposal.

J. L. CHALIFOUX CO.
COR. MERRIMACK & CENTRAL ST.

Closed All Saturday, July Fourth. Open Friday Evening Until 10 O'Clock.

Call at the Information Desk and Free Check Room on Street Floor and Get a Lowell Guide Free.

SPECIAL SALE OF DAINTY Summer Dresses

69c, 97c, $1.97, $2.97, $3.97 and up. Exceptional Values

BIG SALE OF WAISTS

Thousands of new arrivals in real $1.00 and $1.50 Waists Thursday and Friday

69 Cents

Silk Waist Sale

Hundreds of New Jap and Tub Silk Waists—Exceptional Values

97c and $1.44

SPECIAL SALE OF

Children's White Dresses

Children's White Dresses, made of allover hamburgs, voiles and lingerie, sizes 6 to 14 years. Thursday and Friday 97c, $1.49 and $1.97

Children's Summer Dresses, in colored crepes and flowered plisse, sizes 6 to 14, made to sell for $2.97 and $3.97. Thursday and Friday $1.97

Children's Rompers, in white crepe and colored ginghams. Thursday and Friday.....49c

Washable Bonnets, in muslin, hamburg and crepe, made to sell for 97c and $1.49. Thursday and Friday..... 79c

SPECIAL VALUES IN

Muslin Underwear

Corset Covers, with deep trimming of hamburg back and front, value 39c. THURSDAY and FRIDAY—

25 Cents

Combination of allover hamburg, drawers and cover; regular $1.00 value. Thursday and Friday

69 Cts.

Long white petticoats with deep shadow lace flounce and insertion and underlay of muslin; regular $1.49 value. Thursday and Friday

97 Cts.

WOMEN'S AND MISSES'

Bathing Suits

Bathing Suits in a big variety of styles and colors, made of fine brilliantines. Exceptional values, from

$1.97 to $5

SEE WINDOW DISPLAY

Also a big variety of Bathing Caps from 10c to 49c

READY TO USE

Domestics

55c Brown Sheets, extra heavy round thread cotton, double bed size. Thursday and Friday..... 39c

45c Bleached Sheets, durable cotton, double bed size. Thursday and Friday....33c

79c and 85c Bleached Sheets made of popular brands of cotton. Thursday and Friday 65c

Hemstitched and Scalloped End Pillow Cases, good durable cotton, size 42x36. Thursday and Friday...14c

$3.50 Satin Quilts, extra heavy quality, assorted new designs, large size. Thursday and Friday..... $2.49

Knit Underwear

Women's Fine Swiss Ribbed Jersey Vests, low neck, sleeveless; regular 12 1-2c value. Thursday, and Friday 9c

Women's Fine Stitch Swiss Ribbed Vests, lace trimmed, low neck, sleeveless, 25c value. Thursday and Friday 15c

Women's Fine Quality Jersey Ribbed Union Suits, low neck, sleeveless, torchon lace trimmed, 35c value. Thursday and Friday 25c

Notions

15c Whisk Brooms ...10c

500 Yards Basting Cotton, 2 for 5c

100 Yards Linen Finish Thread, 2 for 5c

10c Pump Bows, black, white and tan.... 8c

Hair Nets, 5 for 10c

Marcelle Hair Wavers, 3 on a card..... 5c

Women's and Children's Hosiery

Women's Black Cotton Hose (seconds of 12½c grade) fine for bathing hose. Thursday and Friday while they last 6¼c

Women's Fine Gauze Lisle Hose, high spliced heel, double sole, black and white, also a few colors; value 25c. Thursday and Friday.....19c, 3 for 50c

Women's Heavy Silk Hose, silk and lisle, double sole, high spliced heel, colors, tan, pink, red, gray and white. Dollar value. Thursday and Friday..... 25c

Children's Socks, domestic and imported makes, plain colors and white with fancy tops, 9c, 12 1-2c, 15c and 25c

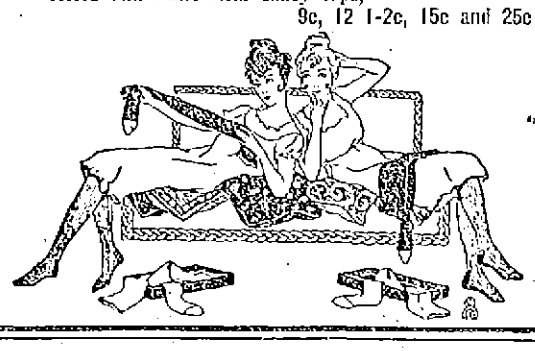

CANDY SPECIALS

Cream Mint, assorted, 40c kind. Thursday and Friday.....29c

Chocolate Nougatines, Chocolate Frozen Pudding, Chocolate Butter Scotch. Thursday and Friday .....29c Lb.

SUNSHINE SPECIALS

1 Can Salmon, 1 Can Peas. Thursday and Friday 25c

1 Can Shrimps, 1 bottle Salad Dressing. Thursday and Friday...25c

WOMEN'S NECKWEAR

High and Low Neck Gulmpes, in plain net, shadow lace and point d'esprit, 39c value. Thursday and Friday.....25c

Shadow Veils, in all new shades, 2 yards long, 1 yard wide. Thursday and Friday 05c

Linen Embroidered Collars. Thursday and Friday 10c

Children's Collar and Cuff Sets. Thursday and Friday.....33c

WOMEN'S GLOVES

Women's Long Silk Gloves double finger tips all sizes, whites only, first quality, regular 75c. Thursday and Friday 45c

Women's Long Silk Gloves, in white, tan, black, navy, light blue, pink, in all sizes, double finger tips, regular 89c. Thursday and Friday 65c

RIBBONS

Fancy Silk Ribbons, in moire, satin and taffeta; also roman stripes, all widths, 1½ to 10 inches .....19c to $1.00

Belts Belts Belts

Visit our Belt Dept. where we have the largest assortment in the city to select from, all colors and styles. Specially priced at .....49c and 98c

Fancy Bead Necklace, in amber, ruby, jet, blue, Green coral, pearl and fancy assorted; regular 50c and $1.00. Thursday and Friday 25c

Enamel Pins

Enamel Bar and Beauty Pins, a large variety of colors and styles; regular 15c value. Thursday and Friday 7c

Toilet Goods Dept.

With every 50c purchase at our Toilet Goods Dept. Thursday and Friday a can of Talcum Powder will be given free.

Millinery Dept.

Continued sale of those out of the ordinary Hats at 10c

And Wreaths for hat trimming at 25c

These are extra special values.

Children's Hats, trimmed with ribbons and flowers, value $2.50. Thursday and Friday, $1.25

White Felt Crushers, value $1.00. Thursday and Friday 60c

Straw Braid in all colors, value 98c. Thursday and Friday 60c Piece

Soda Fountain—Thursday, Marshmallow Sundae, Regular 10c Size 5c. Friday, Cherry Sundae, 10c Size 5c

SALEM SUFFERERS

Continued

tion of the women of the city to meet with them at the mayor's reception room, city hall, Thursday, July 2, at 10 a. m., for the purpose of devising ways and means of conducting a Tag Day. This invitation is general and the interest manifested by the women of the city will in a large measure determine the charity and loyalty of the people of Lowell.

An opportunity of demonstrating your interest in the welfare of others is at hand. Help to organize a committee of your friends who will be present at the meeting.

The needs of the people of Salem are imperative, the work of raising funds requires your assistance.

Young and old, church and social workers, all for one cause, the helping of the people of the grief-stricken city of Salem.

Let the women of Lowell respond to this invitation and be present at the meeting in city hall, Thursday, July 2.

Tag Day Committee.

James O'Sullivan,
William D. Brown,
John H. Murphy.

Tag Day Arrangements

A meeting of the special committee of three appointed by a committee of seventy in charge of the raising of funds for the relief of the Salem sufferers decided to hold a meeting of the women of the city who are willing to assist in conducting a tag day.

The meeting of the women of the city will be held at the mayor's reception room, city hall, Thursday, July 2nd, at 10 a. m.

It is the desire of the committee that young ladies of the high school, social and church workers and women generally interested in charity work will respond to the call of the meeting and lend their assistance and co-operation in making the affair a success.

Invitations Extended Organizations

Special invitations have been extended the following organizations of the city to send delegates to the meeting: Florence Crittenton Rescue league, Lowell Teachers' organization, Women's Foreign and Home Missionary society; Y. M. C. A. Women's Auxiliary, Young Women's Christian Association, Orders of the Eastern Star, Daughters of Rebekah, Highland Union Lodge, No. 31, Centralville Rebekah Lodge, No. 137, Ladies' District, I. O. O. L., M. U., Loyal Victoria Lodge, I. O. O. L., M. U., No. 1; United Order of Independent Odd Ladies, Lowell lodge, No. 24; American Benefit Society, Protection Lodge, No. 43; Pythian Sisters; Knights and Ladies of Honor, Degree of Pocahontas, Ladies' Auxiliary of B. of R. T., Spindle City Lodge, No. 343, New England Order of Protection, Elgin Lodge, No. 166; Daughters of Liberty, Independent Order Daughters of St. George, Ladies' Auxiliary, United Order of Pilgrim Fathers; Empire Colony, No. 170; Princess Lodge, L. O. Ladies, No. 128; Ladies' Auxiliary, No. 30; Ladies' Auxiliary, A. O. H.; Corporation of D'Youville Circle; Companions of the Forest; Cour Blancho De Castile, No. 22; James A. Garfield Women's Relief Corps, No. 33; B. F. Butler Woman's Relief Corps, No. 75; Ladies of the G. A. R.; Betsy Ross Circle, No. 24; Daughters of Veterans; Edith Prescott Wolcott Auxiliary, No. 3; Daughters of the American Revolution; Lydia Darrah Chapter; Old Bay State Chapter; Elrene Lodge, No. 74, I. O. of G. T.

The success of the undertaking depends entirely upon the co-operation extended, and it is felt that a large amount of money can be raised for this needy cause by the people of the city. Details of the plan will be discussed at the meeting.

If you want help at home or in your business, try The Sun "Want" column.

LADY LOOKABOUT

How proud we all are of Mr. Wrenn, the athlete, who was successful in the swimming race of last Sunday. It must be a matter of pride to the local Y. M. C. A. to have one of their number carry away this honor. It is also an inspiration to the boys of our city. Mr. Wrenn is a fine example of the all-round athlete, just as his manager, Mr. Looney, was before him. In some countries swimming is a national accomplishment, and lovers of the sport are growing in numbers in this country. No gymnasium is complete without its swimming pool, and the more general its use by the public, the better for the public. The Y. M. C. A. pool has done much for Lowell boys and men in instructing them in this art, but there is still much room for broadening its field of usefulness,—viz. by extending its use to women and girls. I am sure such a prominent advocate of swimming as Mr. Wrenn could do much to further and extend its usefulness by lending his efforts to opening the pool to the women and girls of Lowell.

Excitement at a Fire

One day last week I was passing along Gorham street in the vicinity of St. Peter's church, when suddenly, I found myself in the midst of an enormous crowd. So quickly did they assemble, that it would seem as though they had sprung from the ground. The occasion was a fire in a boarding house at that point. It is a long time since I saw so many pieces of apparatus respond to an alarm, and surely Chief Saunders deserves great credit for the quick response and the well-manned condition of each wagon and auto. I believe there is something primal in every one of us which responds to the on-rush of horses and machines with their gongs and sirens, to a fire. I could have worked my way out of the crowd, but I chose to remain, wedged in on all sides by a cosmopolitan throng, filled with a common purpose—to see the fire.

As I stood, I felt a gentle pulling at my dress skirt, but gave no attention to it, thinking it was one of the small children who made up fully half of the crowd. The timid picking or plucking continued and finally I looked down. What do you suppose it was? An enormous hen, held firmly by the legs, in the hands of a foreign looking woman who stood beside me. Biddy was uttering little murmurs of contentment as she tugged gently at my buttons. Just ahead of me, another foreign-looking woman stood. Her beautiful hair hung unbound almost to her knees. It was light brown in color, and in the sunlight was splendid and luxuriant. In her hand she held a comb. No thought of Jack the Ripper entered her head as she stood there, unconscious of the admiring, almost envious looks I cast upon her locks. I did not see the fire. I wonder if anybody ever does, unless it becomes a huge affair. I moved along in a few moments and in half an hour when I returned that way, not a sign of the crowd was to be seen. So may all our fires end—quickly and with but little damage.

Lincoln on a Beer Advertisement

I wonder if the majority of persons do not experience the same feeling of indignation that I do when they look upon the glaring beer advertisements posted on the bill boards about town. The one I now have in mind is an enormous affair in gorgeous coloring, depicting a scene from the early life of Abraham Lincoln. The log cabin is there with its wild, backwoods setting; in the foreground, splitting rails with all his might, is the youthful Abraham; close beside him stands a full case of It——— beer! Is it not sacrilegious? Really, there is a comic element in it. When we consider the heights to which Lincoln rose, imagine the colossal audacity of brewers who claim for their goods the merit of his success. Only an American would think of it. I do not know if Lincoln were a temperate man, but I like to think that he was, as the principles of temperance seem to be a part of the man as we of a couple of generations later have learned to know him. I have looked through my little volume of Lincoln's speeches and letters to find his sentiments in regard to drink, and in his speech before the Washingtonian Temperance society, given in Springfield, Illinois, February 22, 1842, he leaves no doubt in the reader's mind as to his attitude toward strong drink. While he expresses a far reaching charity toward the victims of this evil, his stand is unmistakably that of a temperate man. And even if he were not, we hold him up before the youth of the country as a hero. Therefore, is it not bad ethics to present him to the gaze of our boys and girls, performing his arduous labor of rail splitting, accompanied by a case of beer? I am not a daughter of a veteran, and I do not belong to any historical society, but if I did, I would protest in the name of the organization against this malignment of the memory of Abraham Lincoln.

Lincoln a Suffragist

Not that I want to rub it in,—far be it from me to do such a thing—but while searching through my little Everyman's volume of Lincoln in search of his attitude towards intemperance, I came across a passage from a letter published in the Sangamon Journal of June 13, 1836, which places him on record as an equal suffragist. I am sure that will be news to many who are biased on the question, and yet take Lincoln for a model. Here it is:

"I go for all sharing the privileges of the government who assist in bearing its burdens; consequently I go for admitting all whites to the right of suffrage who pay taxes or bear arms (by no means excluding females.")

Crowded Cars

One hot afternoon last week, I noticed the street cars which brought to the city the help from the Boston and Maine car shops and the mills in North Billerica. Car after car passed me, each filled to the point of suffocation with a perspiring, overheated throng of workmen. They were packed into closed cars, many of the windows of which were stuck fast and refused to open. The temperature in these cars must have been nearly 100 degrees, for it was over 90 degrees in the open. This mode of treating a paying public is almost intolerable. Things like this hurt the company and hurt Lowell.

LADY LOOKABOUT

RASH ON BABY'S FACE AND NECK

Also Chest. Then on Head. Took Off Great Patches of Hair. Cuticura Soap and Ointment Healed.

Elm St., Mechanic Falls, Me.—"Our baby's face, neck and chest first broke out with a kind of rash and seemed to be sore for washing hurt her so. Her head was covered with great scabs and when we put ——— on, it lifted the scabs and left her head all raw where they came off. It also took off great patches of hair. She acted as if it smarted terribly and would not stop scratching it only made it worse. It was red and covered with little spots of blood.

"A friend told me how Cuticura Soap and Ointment had cured her little girl who suffered agonies with eczema. We got some and in a short time her face, neck and chest were entirely well of the eczema. Then her head began to have patches like dandruff. She had it before she had the eczema and her hair came out in patches. It itched terribly and the dandruff formed big brown scabs. She would scratch them off and leave her head all raw underneath. We thought perhaps Cuticura Soap and Ointment would cure that, too. They softened the scalp and lifted the scabs and at the same time healed her head underneath. Her hair stopped coming out and grew fast. Now she is completely healed of the trouble." (Signed) Belmont H. Pratt, Jan. 28, 1914.

Samples Free by Mail

Although Cuticura Soap (25c.) and Cuticura Ointment (50c.) are sold throughout the world, a sample of each with 32-p. Skin Book will be sent free upon request. Address post-card "Cuticura, Dept. T, Boston."

WHAT THE NEGRO WANTS

REV. W. N. De BERRY URGES BETTER INDUSTRIAL AND EDUCATIONAL OPPORTUNITIES

SAGAMORE BEACH, July 1.—"What the Negro Wants" was the topic of a paper prepared by Rev. William N. De Berry of Springfield for presentation at the Sagamore Sociological conference today. He summed up his conclusions in these words:

"The educated negro wants a man's chance; no more and no less."

He pleaded for better industrial and educational opportunities for the negro and urged that the negro "who has complied with the legal conditions for voting be allowed to cast a vote that shall be counted."

Rev. Benjamin F. Riley, former president of Howard college, spoke on "What We Can do for the Negro."

"Unlike the Indian," said Mr. Riley, "the negro would decline to be made a national ward. He asks not for a fish, but for a hook. The fundamental need is moral training in its elementary form. In close connection with this should be the elementary education of the negro."

PROTECT STOCKHOLDERS

RULING ON WEST END MERGER MATTER—JUDGE DODGE DISMISSES AMY CURTISS' BILL

BOSTON, July 1.—Judge Dodge in the United States district court, yesterday, dismissed a bill brought by Amy Curtiss, a stockholder of the West End Street Railway company, seeking to prevent the consolidation of that company and the Boston Elevated Railway company, under the act of 1911.

She owns 35 shares of preferred and 50 shares of common stock. She sought to have the court declare unconstitutional the act of 1911, chapter 740, authorizing the consolidation of the companies. She claimed that it impaired the contracts between the stockholders of the West End company and the company, and also allowed a taking of property with due process of law and without reasonable compensation.

The judge says the act provided for the stockholders voting on the question of transferring the property of the company for the purpose of consolidation; that the votes have been passed, and the act protects non-assenting stockholders by securing to them the right to a valuation of their shares, by a jury if they desire. The judge holds that the constitutional objections cited in the bill cannot be maintained, and allow the motions of the defendants to dismiss the suit.

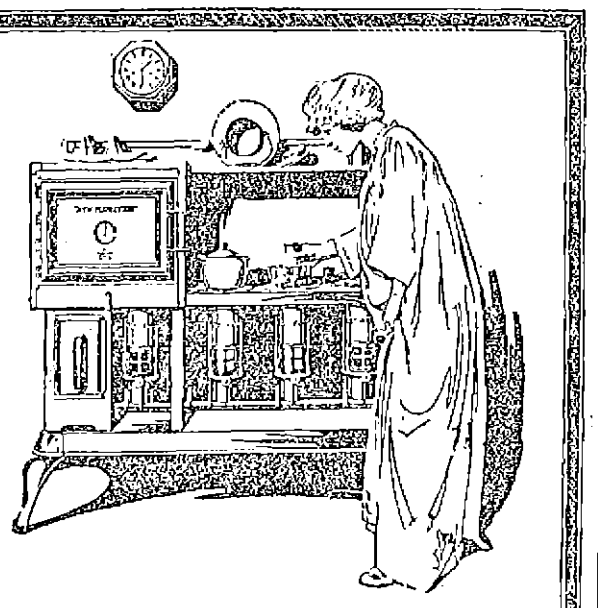

FULL HEAT IN A MINUTE

That's an advantage when you have to heat something quickly in the night. The

New Perfection Wick Blue Flame Oil Cook-stove

heats instantly without smoke or smell. It has all the convenience of gas and costs less for fuel than any other stove. It is the best oil-burning device yet produced for cooking purposes.

The New Perfection No. 5 has the new Fireless Cooking Oven, which roasts and bakes perfectly—slow, fast or fireless cooking, to suit every need.

New Perfection Stoves are made in 1, 2, 3, and 4-burner sizes. No. 5 stove includes broiler and toaster. These utensils can be obtained separately for the smaller sizes. Sad-iron heater and cook-book free with every stove.

At dealers everywhere, or write direct for catalogue.

STANDARD OIL COMPANY of New York

New York, Albany, Buffalo, Boston

You'll Delight in the Good Colorado Does the "Kiddies"

If you are thinking about the youngsters' outing this summer and what good they will derive from it—Colorado's the place. You could not find a more healthful and delightful summer climate and your whole family can live there as comfortably and as inexpensive as at home.

The trip out and back is one of real pleasure and can be made without fatigue. It is the kind of travel that doesn't tire the little ones, either.

Talk it over tonight with the family. See if the children don't all vote "yes" for Colorado. Call at my office or write, and I'll give you a fine booklet on Colorado, showing maps, pictures, hotels, boarding houses, with rates, points of interest, and will answer every question you can think of.

If you will leave the planning part to me I will take care of you. It's part of my work and I will be glad to do it. Don't forget to ask about the low excursion rates when you inquire for your copy of our Colorado Booklet.

Alex Storks, New England Pass. Agt., C. R. & Q. R. R., 204 Washington st., Boston. Tel.

ROOSEVELT HITS WILSON

THE FORMER PRESIDENT STRIKES FIRST CAMPAIGN BLOW—HAS A NEW ONE

PITTSBURGH, July 1.—Ex-President Roosevelt made here last night his first speech of the 1914 campaign. He spent five hours in Pittsburgh and was welcomed enthusiastically.

In his address last night before the Pennsylvania Progressive league he criticised the policies of the Wilson administration, attacked Senator Penrose and appealed for support for the progressive ticket.

It was apparent as soon as Colonel Roosevelt began to speak that he did not possess his former strength and vigor. There was a noticeable change in his manner as compared with that of two years ago.

Col. Roosevelt made the trip to Pittsburgh against the advice of his physician, and it was felt that the result would go far toward indicating to what extent he would be able to take part in the progressive party's battle of the next four months.

He spoke with comparative ease, after the first few sentences, but there was a huskiness in his voice which showed that his throat was still troubling him. Persons in the rear of the building at times found it difficult to hear him. His gestures were less rapid and vigorous than of old and as he neared the end of his speech he was plainly weary.

Col. Roosevelt coined a new phrase in last night's speech. It was what he called "government by convulsion." By this he said he meant the passing back and forth of power between the republican and democratic parties, which he said would happen unless the people intrusted the power to the progressive party.

NURSE SAYS COMFORT POWDER IS BEST FOR SKIN SORENESS

Mrs. Geo. Smith, a Trained Nurse of Fulton, N. Y., say: "I have been a nurse for many years and Comfort Powder is the best remedy for skin soreness I have ever used. I recently used it on an infant with the best results after everything else had failed." For all skin soreness of infants and adults nothing equals Comfort Powder.

ANNEX MAIN STORE

CHALIFOUX'S MEN'S STORE

ANNEX MAIN STORE

The Season's Rarest Clothing Sale

Of our best clothes, including Adler-Rochester Suits in light and dark mixtures. Men of this community who want fine summer clothes at a liberal reduction in prices will certainly not miss this splendid opportunity. The range for selections is exceedingly complete and attractive. But to appreciate what we have to offer you must come and inspect our stock. These fine clothes, values to $30, all go at one price—Thursday and Friday

$16.50

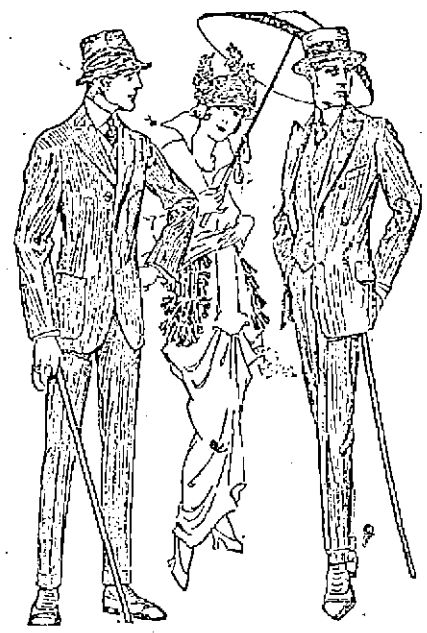

Our $10.75 Annual Blue Serge Suit Sale

Comes at a time when men are intensely interested. It is one sale of the summer that is eagerly awaited and largely patronized. Sizes as large as 46 stout—value $18.00, for

$10.75

BOYS' DEPARTMENT

DAYLIGHT BASEMENT

Special Boys' Indian Play Suits—Thursday and Friday 40c
The regular 75c kind.

A large assortment of play suits will be found here that will suit all the children. Just the thing for the kids to celebrate the Fourth in.

Indian Play Suits 49c, 85c and $1.48
Cowboy Play Suits, 85c, $1.48, $1.00
Policeman Play Suits $1.48
Baseball Play Suits 98c
Indian Squaw $1.48

Boys' Khaki Knee Pants—Are found here in all shades and sizes up to 18 years .....49c, 74c and 98c

Just Received a Large Shipment of Boys' Russian Wash Suits—In different combinations of colors; some with military collars, others with sailors; all sizes 2½ to eight years; values, $1 and $1.25—Thursday and Friday 69c

White Russian and Blouse Wash Suits—At ....98c, $1.48 and $1.98

300 Children's Rompers—Of good, fast colors. Materials are seersucker, madras and chambrays; sleeves, cuffs and collars are finished with a white edging; sizes, two to six years; 59c value—Thursday and Friday 39c

Long Khaki Pants—To 18 years, 98c

CHILDREN'S STRAW HATS

Children's $1.00 Straw Hats—Thursday and Friday.....50c
High or low crown, in natural or black straws; all sizes.

Children's $1.50 and $2.00 Straw Hats—Thursday and Friday..69c
In all the newest and latest styles, in blue, black and white straws.

Men's $1.00 Silk Caps—Thursday and Friday.....45c
In plain grey and neat dark figures.

Boys' and Children's Bathing Suits—
Either one or two-piece.
25c, 48c, 98c and $1.25

Men's Bathing Suits—Men's $2.00 and $2.50 Bathing Suits—Thursday and Friday $1.69
In either fine worsted or all wool, plain blue or grey or with fancy trimming.

Other Bathing Suits 48c and 98c

MEN'S UNDERWEAR

Men's Balbriggan Underwear—
Combed Egyptian shirts and drawers; shirts with short sleeves, drawers with jean draw band, silk finish and pearl buttons, 50c grade. Thursday and Friday 39c

Men's $1.00 Nainsook Union Suits—Thursday and Friday.....59c
Made with elastic band and military shoulder, knee length.

Notice—We carry union suits as large as 52 and two-piece garments up to 53 size.

Silk Shirt Sale

Another Chance for You to Bank Money by Buying Our Men's $4.00 and $5.00 Shirts for $1.85

OUR LOW PURCHASES MEAN YOUR SAVING

Silk Shirts in Plain and Corded Silks—In neat stripes and figures and also plain colors; coat style and soft French cuff. Sizes, 14 to 17—Thursday and Friday.....$1.85

Men's $1.50 and $2.00 Shirts—Thursday and Friday.....$1.00
Another of these wonderful Silk Soisette, Woven Madras Shirts, in all the newest coloring, finished with shell pearl buttons, coat style, soft French cuff, in all sizes.

MEN'S 25c SILK WASH TIES

Thursday and Friday.....15c
Four-in-Hands with neat stripes and figures; also on plain white.

MEN'S 25c SILK WOOD FIBRE HOSE

Thursday and Friday— 17c—3 for 50c
In blue, black, tan, white and pearl gray, with reinforced linen toe and heel.

MEN'S STRAW HATS

Men's $1.50 and $2 Straw Hats—Thursday and Friday.....95c
Sennit Straw Hats in either high or low crown, with ivory sweat band.

Men's $2.50 and $3 Straw Hats—Thursday and Friday.....$1.95
Sennit straw hats in all the latest styles in all sizes.

Closed All Day Saturday, July Fourth. Open Friday Evening Until 10 O'Clock

J. L. CHALIFOUX CO.
COR. MERRIMACK & CENTRAL ST.

See Central Street Window Displays

KNIGHTS OF COLUMBUS

The local Knights of Columbus have received an appeal from the state deputy on behalf of the Salem sufferers, victims of the fire. As a result the members are turning contributions over to Secretary Philip Breen who will transmit the same to state headquarters. Among the sums received this morning was a check for $25 from the W. H. Bagshaw company.

WILLIAMS' KIDNEY PILLS

Have you overworked your nervous system and caused trouble with your kidneys and bladder? Have you pains in loins, side, back and bladder? Have you a flabby appearance of the face, and under the eyes? If so, Williams' Kidney Pills will cure you. For sale by all druggists. Price 50c.

WILLIAMS MFG. CO., Props., Cleveland, Ohio
For sale by Falls & Burkinshaw

NEWS OF THE LEGISLATURE

Fisher-Ellis "String" Bill Passes the House—Lawrence to Build Bridge Over Merrimack

BOSTON, July 1—The so-called Fisher-Ellis "String" bill, which provides for separation of the New Haven and Boston & Maine railroads and reserves the right of the state to acquire the Boston & Maine stock now held by the Boston railroad Holding company, was passed to be engrossed yesterday in the house of representatives without amendment. This measure, by far one of the most important considered during the present session of the legislature, was debated several hours, but went through on a voice vote. The action of the house is believed to be the beginning of the end of the railroad matters, as it is expected the senate will concur without delay. Furthermore, it is favored by Gov. Walsh, so that there is no doubt of its receiving his signature.

Fully half a dozen amendments were offered and their good points were indorsed by their champions. Each one was rejected on standing votes, except that of Representative Doherty of Fall River, which failed on adoption on a roll-call, 104 to 113.

Mr. Doherty's amendment provided that there should be a referendum on the question as to whether the state should buy the Boston & Maine stock now held by the Boston Holding company.

Arguments for Amendments

The first speaker in the debate was Mr. Haines, who urged the amendments offered in his name, one of which, he said, left it to the governor and council to determine when, if at all, the stock of the Boston & Maine should be taken over for the state.

Mr. Drury urged adoption of his amendment, which stated that there shall be no ratification of any illegal acts on the part of the New Haven directors. Mr. Ellis said it was generally understood the Drury amendment was the suggestion of Sherman L. Whipple, and he read a letter from Public Service Commissioner George W. Anderson to prove that the latter could "see nothing in" the Whipple-Drury idea.

Mr. Davenport in urging the so-called "progressives' bill" said that for the past few years a clique of men have dominated the railroads and gradually wrecked them. The time for decisive action has come, he said. A state control bill is the only logical solution, he declared. He then moved the amendment under his name providing for immediate state control of the Boston & Maine.

Opposition to "String" Feature

Mr. Davenport said that if his bill is not accepted he hoped the Doherty bill would be passed in preference to the "string bill."

"What guarantee have we that we are not buying a lot of lawsuits that are inevitable either way?" asked Mr. Greenwood of Everett. "I, for one, refuse to be rushed into voting for something I know nothing about. Let them bring a suit July 15 if they want to. People are not going to buy anything with a string on it. I am not at all sure that receivership is not the best plan.

Mr. Doherty moved substitution of his bill. He said: "It is assured that the New Haven is going to oppose the "string bill" and if that is not accepted the railroad situation will be in its former chaotic condition. In order to protect our interests and give the people a chance to speak, the referendum is the natural course.

"My bill eliminates the "string" and provides for a referendum as to whether the state shall take over the shares of the Boston & Maine stock held by the Holding company. It provides for 50,000 signatures of voters before this matter is submitted to the people."

Mr. Washburn said: "I hope the bill as reported by the committee will pass, because I know the governor will sign it. The people are sick to death of this question. They would rather have any settlement than no settlement.

"Today the New Haven is between state decisions and federal decisions. I would rather see Elliott and Hustis run the Boston & Maine than a bunch of fifty white trustees. I care not where stock is held as long as the government can fix rates and service.

"But what the people want is rest. The 'string' bill relieves the legislature of responsibility. I blush for the record of the government in railroad legislation, and I hope after hearing this the members will be a little slower to criticise railroad managers or anybody else that stands for prosperity in our commonwealth."

Mr. Kennard of Somerville moved the previous question and was greeted with applause.

Mr. Ellis of Newton closed the debate. "I have believed that a consolidation of our railroads would be the best arrangement, but that is not possible at present. If some legislation is not passed the federal government will sue the New Haven. The bill retains the rights of the state to at some time control the Boston & Maine."

At the conclusion of Mr. Ellis' remarks the voting was begun and each of the various amendments was put and rejected.

The bill was then passed to be engrossed.

New Lawrence Bridge

The state senate yesterday passed to be engrossed the bill authorizing the city of Lawrence to expend $300,000 for construction of a bridge over the Merrimack river in the central part of that city. The new bill takes the place of an old one which authorized the expenditure of $500,000; that is, an additional expenditure of $200,000 is authorized. The bill was amended yesterday in the senate so as to provide for construction of a draw. Senator Fisher of Westfield tried to have a referendum attached to the bill, but his motion was defeated.

The mayor, the city solicitor and other officials of Lawrence were at the state house yesterday, doing what they could to aid in the progress of the bridge bill.

State Revision of Taxes

By a vote of 30 to 9, the senate suspended its rules so that it could amend the bill relative to crimes against chastity and morality. This bill had been engrossed, but an important paragraph had been accidentally omitted. After the rule had been suspended the matter was laid over until today.

Boston Gas

The house of representatives, at the morning session yesterday, rejected the bill to reduce the price of gas in Boston to 70 cents per 1000 feet. The vote was 94 to 105. Messrs. Hays of Boston and Haines of Medford spoke against the bill, and Messrs. G. R. Sullivan and Gilman of Boston supported it.

The bill to prevent the sale of milk produced or handled outside the state under non-sanitary conditions was rejected, 63 to 55, in accordance with the report of the committee on ways and means.

HUNDREDS OF TEACHERS

IN CAMBRIDGE FOR 53RD ANNUAL MEETING OF AMERICAN INSTITUTE OF INSTRUCTION

CAMBRIDGE, July 1.—Hundreds of teachers in all grades of New England schools gathered here today in preparation for the opening tonight of the 53rd annual meeting of the American Institute of Instruction, the oldest teachers' organization in the country. The delegates meet this year as the guests of Harvard university and sessions will be held this evening, Thursday and Friday. The speakers announced for tonight include David Snedden, commissioner of education for Massachusetts; Henry C. Morrison, state superintendent of public instruction for New Hampshire and Mason S. Stone, state superintendent of education for Vermont.

On Thursday evening the Institute will hold a joint meeting with the American School Peace league, at which Governor Walsh has consented to preside. The announced speakers are Justice William R. Riddell of the supreme court of Ontario and Hamilton Holt of New York.

MONUMENTS and MEMORIALS

Of all descriptions in granite, marble and bronze. Our manufacturing plant has the most modern power equipment and every labor saving device.

GUMB BROS.

Cor. Gorham and Anderson sts. Near Edson Cemetery. Tel. 1017

FIRST PICTURES SHOWING GREAT DAMAGE DONE BY BIG STORM IN PARIS

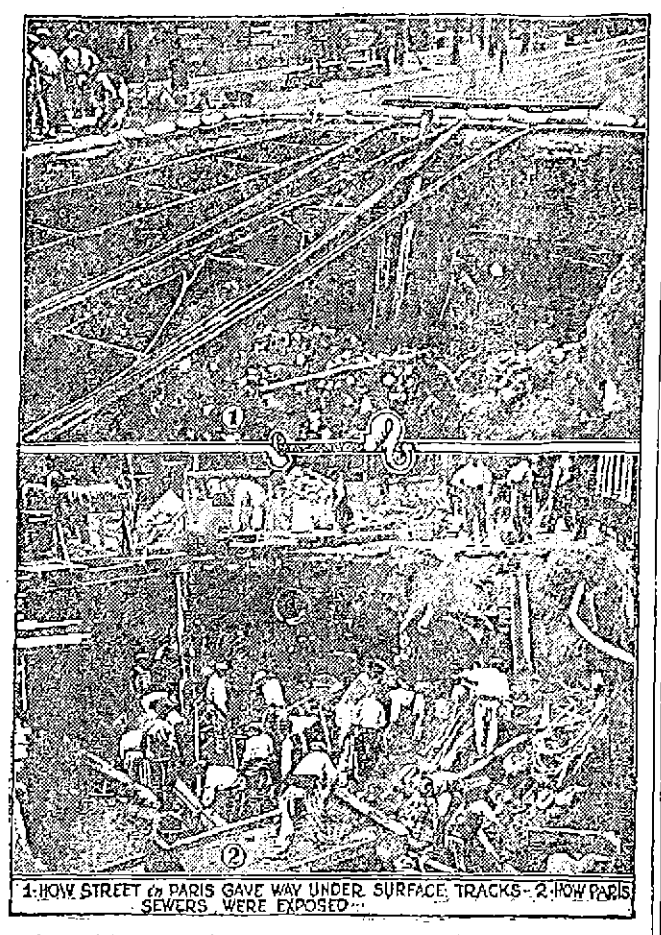

1-HOW STREET IN PARIS GAVE WAY UNDER SURFACE TRACKS—2-HOW PARIS SEWERS WERE EXPOSED

These pictures are the first to reach America from Paris since the recent storm there. This storm was so sudden and severe that streets were undermined and caved in, and several lives were lost. Much property damage was done. Great gaping holes were left in the paved streets, exposing the great sewers of Paris and leaving the surface tracks suspended in the air. Americans in Paris at the time said the citizens feared for awhile that the whole city was going to sink into the ground.

AMONG THE TOILERS

What is the matter with the warp department of the U. S. Bunting Co.? Come Jimmie, get busy.

Richard Russell, overseer at the Nashawena mill, New Bedford, has left on steamer Caronia for a trip to Scotland.

Joseph Nolan, a popular member of the Buckhorn club has accepted a position of importance with the United States Bunting Co.

Miss Dolly Mills, employed at the U. S. Bunting Co., has returned from a two weeks' vacation spent in the White Mountains.

Mike Wrenn, employed at the Bigelow Carpet Co., is now the crowned champion swimmer of Lowell. We are all proud of you, Mike.

Henry Newell, employed at the American Hide and Leather Co., must have left for distant lands. We haven't heard a word from him for weeks.

Thomas Gilligan, employed at the Northern Waste Co., has severed his connection with that concern. Mr. Gilligan is considering an offer from out of town.

Dan Taylor, employed at the Barry Shoe Co., still retains his entertaining manner and in his spare time he keeps his co-workers in fits of laughter with his witticisms.

Thomas A. Kelly, and John Horan, owners of the Saxtons River Woolen Co., Saxtons River, Vt., have dissolved partnership. Mr. Horan will continue the business.

Bill Carlton, employed at the Heinze Electric Co., is working with all his strength and energy to make the Night Before a big time at the Buckhorn club on Whipple street.

Bernard Carragher, an employe of the So. Lowell plant has signified his intention of entering the "pie eating" contest at the Sacred Heart picnic July 4th.

William McLoon, who was for a long time superintendent of the Lancaster mills, Clinton, has become superintendent of the weaving at the Pacific mills, Lawrence.

Edward P. Nichols, treasurer of the Great Falls Mfg. Co., Somersworth, N. H., for almost 30 years, has resigned that connection. Howard S. O. Nichols has been selected to succeed him.

Mr. John Meyers, employed at the U. S. Bunting Co., is making good progress with his garage. When finished it promises to be one of the most elegantly fitted garages in the city.

John O. Heinze, formerly of the Heinze Electric Co., of this city, and now of Detroit, Michigan, has been elected chairman of the motor efficiency department of the Society of Automobile Engineers.

Alfred T. Haefele, one of the American Woolen organization of Jersey City will soon be married to Miss Emily Miles. Cards announcing the engagement have been already sent out.

Salisbury beach promises to be a real lively place in August when the Poinsetta girls hold forth in their annual vacation. All of these young ladies are employed in the great industries of Lowell.

Raymond G. Emery has tendered his resignation as boss spinner of the No. 6 mill of the Stark mills, Manchester, N. H., having accepted a more remunerative position at Three Rivers, Mass.

John Pell, third hand in the mule room of the Wamsutta mill No. 4, who died recently at his home in Oxford, was 75 years old at the time of his death, and had worked in cotton mills for 68 years.

George Nichols, employed at the American Hide & Leather Co., who received a severe laceration to a finger of his left hand is back at his machine as the finger is sufficiently healed to permit his working.

The builders of the State street bonfire dispute the claim made by the Fort Hill boys that they have the largest bonfire in the city. They claim that their pile has six corners, whereas the Fort Hill stack has only four.

Treasurer Sharpe of the Hamilton Manufacturing Co., of this city, is also treasurer of one or two other mills outside. His policy of promoting friendliness amongst the employes has helped materially in the prosperity of the mills under his control.

John E. Wood, overseer of weaving, and Walter Thomas, second hand in the same department at the Gosnold mill, New Bedford, have severed their connection with that mill and upon leaving were presented purses of money. William Henry, overseer of the slashing department made the presentation.

Henry Dowd, employed at the Bigelow Carpet Co., is still there with the willow as can be gleaned from the account of last Saturday's game. Of course you know he drove the pellet into the pond. Take off a little weight old boy, there is somebody looking you over.

A Paterson, N. J. despatch says: "When the new law providing that no children under the age of 16 shall work more than eight hours a day goes into effect on July 1 fully 500 girls working in the silk mills of this city will lose their places, as practically every mill in the city runs 10 hours a day.

The position of business agent of the Carpenters' union will be balloted for at the meeting tonight. This position has been ably filled for the last seven years by Michael A. Lee, and his work alone has added very materially in bringing the standard of the different locals up to their present height. There is no doubt but what he will be reelected as the carpenters have no wish to sacrifice a man of his calibre.

In his report for June 12, Col. Henry G. Hester, secretary of the New Orleans cotton exchange, shows that the amount of cotton brought into sight in 285 days of the present season was 14,162,638 bales, an increase over the same period last season of 660,375 bales. The exports were 8,582,568 bales, an increase of 371,631 bales. The takings were, by Northern spinners, 2,418,281 bales, a decrease of 65,356 bales; by southern spinners, 2,537,687 bales, an increase of 202,025 bales.

Loomfixers Met

The Loomfixers' union held its regular meeting Tuesday in Carpenters' hall, in the Runels building. One of the largest attendances in the history of the organization was present. One new member was admitted and several applications for membership were received. The most important business of the evening was the election of officers for the ensuing year. These were balloted for immediately after the regular routine business was transacted with the following result: Peter Coutu, president; John Hanley, vice president; T. Dube, conductor; G. Whatnough, sergeant at arms; A. Goudreau, trustee.

The delegates elected to attend the Loomfixers' Alliance convention which will be held in Lowell, July 18, were as follows: Peter Coutu, John Hanley, James Carney, D. Paquette, G. Hebert, M. Gagon and P. Garrett.

The secretary's report showed the union to be in a flourishing financial condition.

Coal Teamsters' Strike

The Coal Teamsters' strike is still on with no change in the situation. Meetings were held yesterday morning and afternoon but nothing of a material business nature was transacted. Business Agent McDougall addressed the afternoon meeting as did the secretary of the state board of conciliation and arbitration. "It is now up to the operatives to settle the trouble, not the teamsters," said President Fennell.

The dealers are just as reticent and will say very little about the strike. One dealer yesterday afternoon said that it was impossible to grant the demands of the teamsters. He said that he read one of the local papers which stated that the conditions in Lowell were intolerable. The conditions in Lowell are as good as in any part of the state was his contention. "Why look at this," he said and he showed a reporter his payroll; "you don't call this intolerable, do you?"

The payroll showed that there was not one of his employes receiving less than $13.50, while the majority of them received $15. Some went as high as $17.50 and $19.50. He stated that while his men were employed in the yards or on other work they received the same pay as if they were driving their coal teams. He always paid overtime and his payroll showed that he was quite generous about it. His slips also showed that his teamsters were not overworked. If he acceded to their demands and gave them nine hours he said that he would be running his business at a loss.

An Ideal Vacation

Starting next Friday night the employes of many of our industries will be given their annual vacations. Naturally they intend to make the most of the period alloted them. Many are planning to go to the seashore, others to the mountains, and still others will take long trips on visits to relatives. A vacation, according to the Standard Dictionary means "a period of rest." Now do all the people rest, and live up to all that the definition teaches? I would answer decidedly not. It is the custom, especially amongst the younger generation that to rest means to be ever on the go. At their summer resort there must be dancing, shows, restaurants, cabarets, and everything else that goes with it. There must be excitement, something doing all the time. But while they may enjoy themselves immensely the results will tell the tale when they again take up their daily toil. Tired and fagged out, they need a rest more than when their vacation began. The love of outdoor life is prevalent, but in the stronger sex it is much emphasized. The camping habit is growing. The man who can handle a canoe safely has a great opportunity for enjoyment. For him all nature is an open book and he can enjoy the finest scenery and most delightful retreats by lake and river that the country affords.

THE GILBRIDE CO.

TREMENDOUS REDUCTIONS

On Thoroughly Reliable Wearing Apparel

GENUINE BARGAINS FOR WOMEN and MISSES

If you need a thing to wear of any description, come and see the splendid offerings here.

BIG SALE OF SUMMER SUITS AND COATS

50 pieces, include linen and ratine suits, linen coats, pongee coats. They were priced up to $12.50. Choice.....$2.98

70 Suits in white and striped sergo, fancy light gray and brown mixtures, were priced up to $19.50. Choice.....$5.00

NEW KINDS OF UNDERWEAR

In This Great June Sale of Undermuslins.

Long White Skirts of cambric or muslin, with flounce of val. or shadow lace; others with flounce of tucks and embroidery, with or without underlay. Regular price $1.50.....$1.00

Long White Skirts with 18 in. flounce of val. lace or handsome Swiss embroidery and ribbon run. Regular price $2.98 .....$1.98

White Skirts of fine muslin, with flounce of imitation Duchess lace and beading. Regular price $4.00.....$2.98

Women's Drawers with cluster of tucks and ruffle of blind embroidery. Regular price 39c pair.....29c Pair

Women's Drawers of good cotton, straight and circular, with deep ruffle of embroidery, slightly counter soiled. Regular price 50c pair .....39c Pair

Corset Covers with deep embroidery or lace, medallions and beading. Regular price 75c.....50c

Lace Camisoles with little sleeve. Regular price $1.50.....$1.25

Night Robes with yoke of embroidery or lace, long and short sleeves, slightly counter soiled. Regular price $1.....79c

Princess Slips, with yoke and ruffle of val. lace, no underlay; also broken lots of wider and larger sizes only with deep trimmed yoke and flounce. Regular price $1.50.....$1.00

Princess Slips, button front or back, with yoke and 18 in. flounce of val. lace. Regular price $2.98.....$1.98

You Will Want a New Waist For the Fourth

Come to Our Waist Sale Today

Lingerie Waists—Embroidered and plain voiles and fancy crepes, made with raglan sleeves and low necks, with plain and fancy collars; good values. Worth 98c, for 59c

Lingerie Waists—With raglan sleeves and new collars, in all the latest models, plain and fancy voiles, made with vest effects, collars and cuffs of organdie, very stylish; 50 new styles to select from. Very good numbers, for 98c

Lingerie Waists—All the very latest models, in plain and fancy voiles and princess crepes, embroidered fronts with new double collars, raglan sleeves and blouse effects. Very chic, for.....$1.98

Silk Waists—In all shades and the newest styles, made with Ethel Barrymore and raglan sleeves, tango collars, and trimmed with Australize beading. Very new. Prices $1.98, $2.98, $3.98, $4.98

Great Values In

Women's Summer Hosiery

Women's Silk Boot Hose—Pure thread silk, in all the new desirable shades, fashioned, high spliced heels, double lisle soles and toes, lisle garter tops. 50c Pair

Women's Lisle Hose—In tan, black, pearl gray, navy; double garter tops, high spliced heels. 39c quality.....25c Pair

Women's Lisle Hose, very sheer, in black, tan, white, pink and blue; double garter tops, high spliced heels. 25c value.....2 Pairs for 25c

Men's Silk Lisle Hose—Double heels, soles and toes, in black, tan, gray, navy. 19c value.....2 Pairs for 25c

69c a Pair for Women's and Misses' $1.00

Long Silk Gloves

We have other values equally good.

COME TO OUR GLOVE SALE THIS WEEK

Women's Silk Gloves—16-button, double finger tips, white only. A regular $1.00 glove, 69c a Pair

Long Silk Gloves—Of a well known make, 16-button, double finger tips; in white, black, tan, navy. $1.25 value.....89c Pair

Kayser Silk Gloves—2-clasp 12-16-button, double finger tips. Every pair warranted. 50c, 75c, $1.00 Pair

Kayser Glove—Real chamoisette or leatherette, 2-clasp and 16-button. Guaranteed washable, 25c and 50c Pair

2-Clasp Lisle Gloves—In black, white, tan and gray. 50c quality.....15c a Pair

Electric Toasters

REDUCED PRICES FOR JULY ONLY

—NOW—

$2.95

Regular Price

$4.00

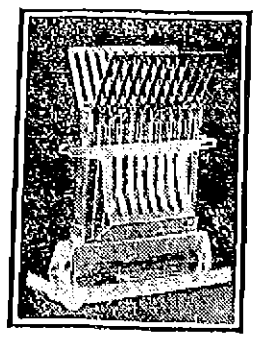

The Thermax Toaster, made by Landers, Frary & Clark, manufacturers of the famous "Universal" appliances.

Makes crisp, golden, brown toast right on your table, when you want it, where you want it, as you want it. Ask for demonstration or five days' trial.

Lowell Electric Light Corp.

50 CENTRAL STREET TEL. 821

THE LOWELL SUN

JOHN B. HARRINGTON, Proprietor

SUN BUILDING, MERRIMACK SQUARE, LOWELL, MASS.

Member of the Associated Press

THREE DOLLARS PER YEAR. TWENTY-FIVE CENTS PER MONTH

A TERRIBLE CRIME

The assassination of Archduke Francis Ferdinand, heir to the throne of Austria, and his beloved and devoted consort, the Duchess of Hohenberg, is in every respect a pitifully terrible crime, whether we regard it in its human and personal aspect or as the political act, which it apparently was. The deliberate character of the plot, the careful preparations, the probable military connivance in the Bosnian city, the revelations of Servian complicity all show that the high-minded nobleman was a sacrifice to misguided political aspiration and racial hate. Once more the world has been shown that the noblest aspirations of man can lead individuals and nations into inhuman excesses, when not subject to restraint or authority. The fanatical student who shot the royal pair in the streets of Sarayevo probably feels that he has advanced the cause of liberty and it is to be feared that many of his countrymen and others in adjoining states secretly rejoice in his act.

For many years it has been apparent that Austria has been menaced by internal trouble because the many minor dependencies have chafed under its strict rule and have aspired to freedom. Differences in race, in religion, in language and customs have kept the several allied peoples apart politically, and though general prosperity prevails, popular passion easily mounts to white heat with occasional outbreaks of disorder as a consequence. The recent success of the Balkan states has given Bosnia and Herzegovina hope of liberty, and as always there has been an undercurrent of political intrigue and anarchy which in the present case is undoubtedly responsible in part at least for the crime. In his long and eventful life the emperor has seen his son cut off by a violent death, his beautiful wife struck down by the assassin's dagger and his nephew and heir sacrificed similarly. In Austria, at least, the latest horror will draw the hearts of the people nearer to their afflicted ruler.

It would seem from the meagre accounts of the assassination that the personal courage of Archduke Francis Ferdinand led him to death. He must have known of the rebellious spirit in the Bosnian capital and if he did not know, he learned all too swiftly when a bomb was thrown at the carriage in which he and the duchess rode. Prudence should have suggested withdrawal from the festivities even then, but he went on to the terrible end, after a protest to the authorities. He was a brave man and may his sleep be peaceful in the silence of Artstetten, beside the good duchess who was faithful to him to the tragic end.

Meanwhile, let America take warning from the periodical outbreaks of anarchy in every country in Europe. The assassin was a "student" whose unrestricted studies may be only too well surmised. The ranks of the lowly and the ignorant do not usually furnish his kind, but they spring from those who have thrown off allegiance to God and man and know no law but their disordered desires. In the name of liberty plots are hatched in all the world's capitals that would throw every throne and government on earth into mourning. We who enjoy liberty can only hope that the time will come when fanatics will not debase its holy significance by crimes which gird the earth in a band of mourning.

REMEMBER SALEM'S NEED

When the great Salem fire has become a historical fact and when fine streets, splendid factories and happy homes again cover the area now marred by blackened ruins, no story of the event will be complete without mention of the prompt generosity of the people of Massachusetts. Led by our humane and resourceful governor the citizens of the various municipalities are vieing with one another in the desire to be of service. In the great work of aiding the unfortunate there is no distinction of class, no recognition of sectional, racial or social differences; thousands are penniless and homeless and the deep appeals of suffering humanity have made the hearts of all turn to stricken Salem in practical sympathy.

In the first stirring of sympathy immediately following the terrible calamity, it was but natural that many rushed to the front in the desire to aid, but the ameliorating of the worst conditions does not remove all the misery. Still, while we work, while we rest in our comfortable homes or follow our pursuits of business or of pleasure, thousands of men, women and children in Salem are dependent on absolute charity for the food they eat and for protection from the elements. Still, men and women that were independent, happy and comfortable stand in the long bread lines under the vigilant guardianship of the militia and receive nourishment furnished by the bounty of the public. Who could paint the mental suffering of those whose household possessions, accumulated perhaps after years of striving, have been swept away, and whose children wear garments supplied by the charitable? No one can understand the needs of the afflicted city fully except those who witnessed the flames and saw the anguish of the citizens who fled for their lives leaving their homes and household goods blazing behind them.

Salem may receive thousands, but it will need many millions. Its business interests will at once start erecting their plants anew and the insurance companies will promptly attend to the fire losses of those who had made such provision for accident. It will be many months, however, before work is resumed in the factories and before homes are erected on the blackened sites. The poor will suffer intensely and among the poor may be numbered presently many who were by no means poor before the fire. It is most expedient, therefore, that Lowell and all the other surrounding communities should answer the appeal of the ruined city and help it to recover its prosperity. It is providential that this city and other cities of similar construction and population has not been visited by a devastating conflagration in recent years, but if such had been our misfortune, Salem undoubtedly would have rushed to our aid. Ample provisions have been made for the proper collecting and forwarding of the Salem relief funds, and it is to be hoped that our people will be once again generous as they have been often in the past. The Union National bank and the Lowell Trust company are prepared to receive contributions, and it remains for the public to give and to give generously, even if giving entails a slight sacrifice.

THE SHINGLED ROOF

If Salem proves any one thing more than another with regard to fire prevention, it is that the shingled roof is altogether undesirable in populous neighborhoods. The afflicted city had to fight not one fire but several in different directions, for the sparks and brands were carried all too readily and fell on shingled roofs that were as ready for the blaze as tissue paper. In European capitals, shingled roofs are absolutely forbidden, and in the fire areas of our own most progressive cities, the same course is followed. It is probably only a question of time before such roofs will be prohibited altogether within city limits in all important centres, for they are an invitation to a widespread conflagration when the wind is high and when sparks and blazing torches are carried in all directions.

The extension of our own fire area, as recommended in the report of the underwriters' committee, would automatically banish shingled roofs from all our congested central areas, and this fact in itself ought to be enough to recommend the extension to the municipal authorities and to the fire department. The efforts of the future must be directed primarily to prevention rather than to fire fighting, and in this regard all the recommendations of the visiting experts demand the closest study. It seems foolish and inconsistent and like anything but good economy from a financial point of view to allow terribly dangerous conditions to exist in the heart of the city and then to invest in most costly apparatus to fight fires when they break out. More important even than a competent and thoroughly efficient fire department are adequate building regulations and fire prevention laws.

Nothing in the new report of the Underwriters involves so much expense as the laying last year of the supplementary main across the river, except possibly the purchase of additional motor-propelled apparatus, and most of the recommendations can be adopted with but negligible expenditure. They should be adopted without delay for the city authorities should consider not so much whether we can afford them but whether we can afford to be without them. Salem tells us most convincingly that we cannot.

FARM LOANS

A few days ago Secretary McAdoo sent to the president of each national bank in the country a list of questions as to conditions in all parts of the United States with the intention of discovering if there is need of government funds in the harvesting of the crops this season. Accompanying the list was a statement to the effect that the federal reserve banks will probably be ready to meet these demands in the fall but that the treasury will aid the farmers if the banks are not ready. It will be remembered that the clauses of the new banking law having to do with farmers' credits were framed especially with the needs of agriculture in view and on all occasions Secretary McAdoo has signified his interest in this important function of the government. In all probability he is taking unusual precautions this year in view of the great crops that are anticipated and in view also of outside interests to harass the administration. The crops are the basis of general prosperity and the government does well in facilitating loans to farmers at the critical harvesting period.

BOSTON DOCKS

The announcement that Boston is soon to construct the largest dock in this country and one of the largest in the world is gratifying to Lowell for Boston prosperity means New England prosperity indirectly and Boston's prosperity is bound up very closely with its docks. Some of the most far-seeing men in the public life of the Hub have long been agitating a renewed interest in passenger and freight shipping, and the agitation seems to be bearing fruit. "Sail from Boston" is a familiar slogan in this section of the country, and many new docks and piers have been erected for the past few years, making the water front of the growing city unique. Some recent accidents in New York prove the superiority of Boston's docking facilities, and there is every reason to anticipate a great boom in future Boston trade and commerce. The new dock will be 1200 feet long, 120 feet wide and 34 feet deep and will accommodate the largest ship in the world.

STORMING THE WHITE HOUSE

How very unlike was the storming of Buckingham palace by the militant suffragettes of England and the storming of the White House by representatives of our American suffragettes. The English furies went uninvited and met the police, with dire results, and the American delegation went because they were expected. There was quite as much show in the Washington spectacle with its bands and banners, but the excitement of London was lacking. It is interesting, too, to compare the problematical gain or loss of the two demonstrations. The militants of England made a scene but probably did not make many converts to their cause, and the American ladies got a little advertising that may and may not be advantageous. After all, the march to the White House loses its significance when one sees the ladies met by a courteous gentleman who knows how to speak softly, diplomatically and uncompromisingly.

The New Haven railroad, it seems, does not like the Fisher-Ellis bill which has just passed the house, after having received the endorsement of Governor Walsh and the public service commission. The clause disliked is the "string" which provides for state ownership of the stock if such a course should seem necessary later. And while the railroad is protesting, daily revelations are emphasizing more and more the wisdom of this provision.

Mediators at last decide on a recess it is well earned if the popular belief is true, to wit, that doing nothing is the hardest kind of work.

Only three days more to the great event and the premature explosions of other days are strangely and sweetly silent.

Salem calls to you.

SEEN AND HEARD

NOT IN THIS WORLD

The Tatler tells the story of an old Scotchman whose wit was edged with pessimism. One morning he met at her gate a neighbor whose husband was seriously ill.

"And hoo's yer husband this morning, Mrs. Tamson?" he asked, solicitously.

"Oh, he's awfu' bad! The doctor said his temperature has gone to 150."

"Nae, nae, you've made a mistake! Sandy's temperature could never be as muckle as 150—at least, not in this world," he added, as an afterthought."

HERE THEY ARE, DEAR!

This story is told of an absent minded professor at Drew theological seminary. One evening while studying he had need of a bookmark. Seeing nothing handy, he used his wife's scissors which lay on the sewing table. A few minutes later the wife wanted the scissors, but a diligent search failed to reveal them.

The next day the professor appeared before his class and opened his book. There lay the lost scissors. He picked them up and, holding them above his head, shouted:

"Here they are, dear!"

Yes, the class got it.

COULD WIGGLE HIS EARS

"I wish," sighed James, plaintively, "that I was Billy Jones."

"Why James," cried his surprised mother. "Why should you wish that? Billy doesn't have such a good time as you do. He doesn't have a nice home, or good clothes, nor any pocket money, nor such good things to eat, and he's not nearly so strong and well as you are. His father never gives him presents nor takes him on nice holiday journeys, and—"

"I know all that, mamma," persisted James, "but—"

"And think what nice books you have, and what a nice room to sleep in. And you never have to go out into the cold and wet to carry papers, and—"

"I know," grumbled James, annoyed by his mother's lack of understanding, "but Billy can wiggle his ears."

DO YOU NEED BUILDING UP?

There are conditions of ill health in which no one particular organ appears to be at fault, yet the patient is miserable and unable to pursue the activities of daily life with vigor and enjoyment. Sometimes the cause is attributed to the imagination but the patient knows that the debility is real.

The remedy evidently is a medicine that will benefit the whole system rather than a part. The blood reaches everywhere and an improvement in its quality is quickly followed by an improvement in the whole organism. Dr. Williams' Pink Pills make a visible improvement in the condition of the blood. The microscope will verify this improvement but the patient can see it in the mirror as shown by increased color in cheeks and lips and added brightness of the eyes. There will also be a new elasticity in the step. These things record an improved tone in the body and if this tonic treatment is persisted in for a reasonable length of time, depending upon the degree of debility, the condition of ill health will be removed.

Those who are interested may obtain the pamphlet "Building Up the Blood" free on request from the Dr. Williams Medicine Co., Schenectady, N. Y. All druggists sell Dr. Williams' Pink Pills.

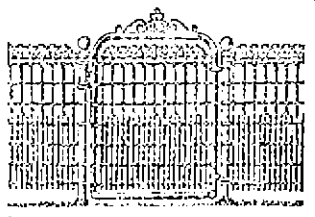

ORNAMENTAL WIRE FENCE
Erected Complete, 57c Running Foot
IRON WIRE AND PARK FENCES AT MILL PRICES—CHEAPER THAN WOOD
Send for Catalogue D
OLD COLONY FOUNDRY & FENCE CO.
SHOW ROOMS, 43 WEST ST., BOSTON
'Phone 2088-M Oxford
W. J. CASSIDY, Representative
45 Barclay Street.

—WE SELL—

COAL

The best from the leading mines at lowest prices. None better.

Wm. E. Livingston Co.

15 THORNDIKE ST. Est. 1828

Lun Sing

FIRST CLASS LAUNDRY

Quickest and best service in the city. All garments returned without a button missing.

Our Customers' Satisfaction Is Our Aim.

99 PAIGE STREET.

RIGHTS OF NON-UNION LABORERS

Has a non-union worker a cause of action for damages against a labor union because of whose demands and threats to strike he was discharged? This was the somewhat unusual question put to the supreme court of Oklahoma in Ruddy v. United Mine Workers of America, 139 Pacific Reporter 126. In the syllabus of the case the court says: "Any man, in the absence of a contract to work a definite time, has a right to quit whenever he chooses for any reason satisfactory to him, or without any reason. If his wages are not satisfactory, his hours of labor too long, his work too hard, his employer or his colaborers objectionable, his right to quit is absolute. What an individual may do, a number of his colaborers may join him in doing, provided the thing to be done is lawful. Employes of a coal company, who are members of a labor union, have the right, when involved in a trade dispute between themselves an diheir employer, and growing out of this relation, to protest to their employer against the employment, or retention in his employment, of a non-union employe, and to accompany such protest with the statement that if such non-union man is employed, or retained, the union employes will strike—that is, that such employes will simultaneously cease to work for such employer; and, if such protest is not heeded, the union men have the lawful right to strike; and, if it is heeded, the non-union man who is discharged has no cause of action against either the union as an organization or the members thereof as individuals."

Whittemore's Shoe Polishes

FINEST QUALITY LARGEST VARIETY

"GILT EDGE," the only ladies' shoe dressing that positively contains Oil. Blacks, Polishes and Preserves ladies' and children's shoes, shines without rubbing, 25c. "FRENCH GLOSS," 25c.

"DANDY" combination for cleaning and polishing all kinds of russet or tan shoes, 25c. "STAR" size, 10c.

"QUICK WHITE" (in liquid form with sponge) quickly cleans and whitens dirty canvas shoes. 10c. & 25c.

"ALBO" cleans and whitens BUCK, NUBUCK, SUEDE, and CANVAS SHOES. In round white cakes packed in zinc boxes, with sponge, 10c. In handsome, large aluminum boxes, with sponge, 25c.

If your dealer does not keep the kind you want, send us the price in stamps for full size package, charges paid.

WHITTEMORE BROS. & CO.,
20-26 Albany Street, Cambridge, Mass.
The Oldest and Largest Manufacturers of Shoe Polishes in the World.

NOTICE TO MY CUSTOMERS, AND THE COAL BUYING PUBLIC

Book your coal orders with me now and save the advance that is sure to come later.

No better coal mined than I will give you, and no better service than I will render you. Mail and telephone orders will receive immediate attention, or I will call personally if you wish.

John P. Quinn

Office and Yards Gorham and Dix Streets

Branch Office Sun Bldg.

Telephones 1780 and 2480. When one is busy call the other.

Eat it.
Eat more of it.
Eat plenty of it.
Eat all you want of it

Sea Moss Farine

is healthful and satisfying.
Fine for Hot Weather lunches.
Makes nourishing evening meals for children.

Economical because only a spoonful needed for a family dessert.

In convenient powder form and easily prepared.

25 cents at all Grocers or mailed by us postpaid.

Send postal for FREE Sample.

LYON MFG. CO.,
42 So. Fifth St., Brooklyn, N.Y.

WHERE BRAINS ARE NEEDED

"I claim it takes more brains to farm," said Ebenezer Brown,
"Than what it does to git ahead and make a splash in town;
Why, I know six or seven chaps from this here neighborhood
Who went away to cities, where they're busy makin' good.

"You take Chicago and New York—size up the big men there—
The lawyer, doctor, merchant and the multimillionaire—
You'll find they've all been farmer boys, or lived in towns, at least,
Where they could have a chance to learn the ways of bird and beast.

"Now take these city chaps that come to cultivate the land—
I don't mean millionaires who farm for fun, you understand—
But take the common city folks who try to farm, and say!
It's pitiful the way they try to make their farmin' pay.

"I've saw a dozen of 'em fail; I never seen one yet
Who managed to be prominent or not get into debt;
And so I claim a man may make an awful splash in town
And not have brains enough to farm," said Ebenezer Brown.

—S. E. Kiser, in Chicago Record-Herald.

EDITORIAL COMMENT

KILLING THE GOOSE

The parcels post, properly used, promises to solve, in part, the long unsolved problem of bringing the producer and consumer together, without paying tribute to the middleman. And under the new regulations it will be easy for farmers to acquire a market for all their eggs and produce, provided they play the game fairly—Schenectady Union-Star.

PEACE, BROTHERS

"The Fall River Herald complains that New Bedford is not a good sport because it objects to paying part of the cost of maintaining Fall River's bridge. What kind of sportsmanship does Fall River show in refusing to pay its public school teachers for work done?" asks the New Bedford Standard. The pot did not rub off its dinginess when it called the kettle black.—Fall River Herald.

VACATION BOOKS

One of the vacation pleasures to which many look forward during the year is the increased leisure for reading that the summer affords. Now is the time for the books that have been crowded out in the winter rush. This is particularly the case with the classic and standard works, which, to be really enjoyed, can not be rushed through—time is needed to taste their flavor. A good book in a shady nook is a fine companion indeed—Portland Express.

OLD BATTLESHIPS

Turkey is very much put out with this government because the latter is to sell two of its second hand warships to Greece. But there are several more that Secretary Daniels would be willing to dispose of on the same terms to Turkey.—Fall River Globe.

ROCKEFELLER INSTITUTE

Mr. John D. Rockefeller's latest gift to the Institute for Medical Research raises his benefactions to it to twelve and a half million dollars and makes it the most amply endowed institute of its kind in the world. The achievements of the scientists engaged in its work have made it the most useful.—Providence Tribune.

RELIEF FOR SALEM

The response to the appeal for aid for the Salem fire sufferers has been gratifyingly prompt and substantial. A large sum has already been subscribed, but much more will be required to afford relief for the many thousands deprived not only of their homes and all their possessions, but also of the opportunity to work and provide for themselves. The people of Massachusetts have never failed to give material expression to their sympathy in such cases of catastrophe at home or abroad, and it is not likely that they will fall short of their previous generosity in this instance—Springfield Union.

SOCIAL AND FRATERNAL

Oberlin lodge, I. O. O. F. met in regular session last evening in Odd Fellows building on Middlesex street and after transacting a large amount of important business the members listened to the following musical program: Piano solo, George A. Willey; song, Mrs. W. B. Maynard; reading, Mrs. Belle Harrington Hall; song, Edward DesForges; remarks, Deputy Grand Marshal Leslie Pratt of Reading; piano solo, George A. Willey; reading, Edward Wells; mandolin solo, Master Leland Wells, accompanied by George A. Willey; vocal duet, Mrs. W. B. Maynard and Edward DesForges; reading, Mrs. Belle Harrington Hall. Following the entertainment, light refreshments were served, and the occasion was voted a most enjoyable one by those present.

S. H. Hines Lodge, K. of P.

At the meeting of Samuel H. Hines lodge, K. of P. held last evening an invitation was accepted from Butler Ames Co., No. 16, U. R. K. P., to be present at its meeting this evening to listen to lectures given by members of the rank from Boston. A grist of business was brought up and it was reported that Brother Orrin M. Rolfe, who met with an accident last week, was recovering as rapidly as could be expected.

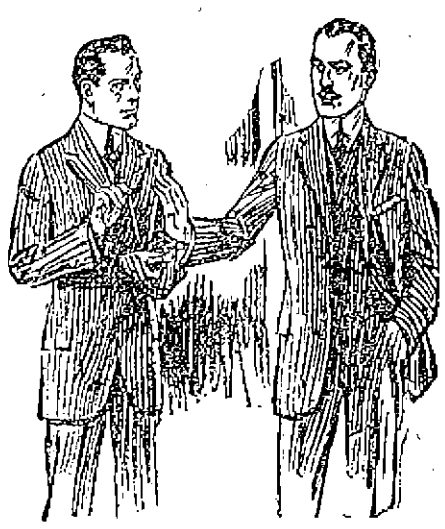

A Chance Today

IN MEN'S AND YOUNG MEN'S SUMMER SUITS FOR

$9.75

This is a general cleaning up of all our small lots of suits in which sizes have become broken—These suits are as good now as when marked at original prices and while there are but one, two or three suits of a kind, in the lot are all sizes from 33 to 44 breast measure.

A few of these suits sold for $20
More of these suits sold for $15
Other lots of suits sold for $13.50
Some of the suits sold for $12
All are marked today to sell for

$9.75

AND EVERY SUIT IS A BARGAIN

A Sale of Fine Neglige and Soft Shirts Sold up to $3.00, Now

$1.35

We include Soft Shirts with French cuffs of Russian cords, mercerized repps, French crepes silk fronts and soisettes with silk stripes. Negligés with French or stiff cuffs, plain or plaited or mushroom fronts—all are coat style—and practically custom made. It is the handsomest lot of shirts we ever offered—and the best value we have ever advertised—Shirts worth up to $3.00, for

$1.35

Clearing Out Low Shoes

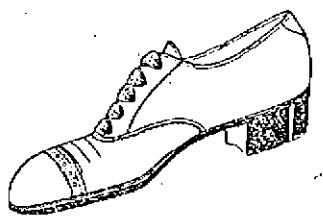

160 pairs that sold for $3, $3.50 and $4

TODAY $2.50

Most of this lot are made on smart lasts that young men fancy. Tan and black, lace and button Oxfords—the majority of which sold for $4.00 are included. We have not all sizes of any one lot—but there are all sizes in the sale. Every pair is from our own stock, carefully selected, to ensure good service—Choice today.... $2.50

Putnam & Son Co.

166 Central Street

200 BARTENDERS STRIKE

New Bedford Men Quit Upon the Refusal of Liquor Dealers to Grant Request for $18 a Week

NEW BEDFORD, July 1.—About 200 bartenders went on strike at 12 o'clock this noon following the refusal of the liquor dealers to grant a request for a minimum wage of $18 all over the city. The dealers in many saloons are now paying in excess of this wage but in the mill districts the saloon proprietors said they could not afford the scale. All the dealers hung together in refusing to sign an agreement with the union and consequently the union went on strike. All but 15 out of the more than 100 licensed places are affected, and in those where the strike has been called, owners and waiters have gone behind the bars. All but one hotel in the city has its bartenders on strike.

TO ACT AS PEACEMAKER

Lombardo Will Attempt to Settle Difference Between Villa and Carranza

EL PASO, Tex., July 1.—Miguel Diaz Lombardo, constitutionalist representative at Paris, cabled today that he would leave at once for El Paso. This was taken here as indicating that he would act as an unofficial peace commissioner between Gen. Carranza and Villa in their yet *unsettled estrangement*.

Lombardo was minister of public instruction in the *cabinet* of the late President Madero. He has been friendly with Villa since the Madero revolution, is on good terms with Carranza and is a close friend of General Felipe Angeles, whose present relations with Villa have been credited as occasioning much of the ill-feeling between the two factions of the constitutionalists.

It was learned today the proposed conference between Villa and representatives of Carranza is far from complete. Alfonso Madero, brother of the *late president; Santos Chocano*, the Peruvian poet, who has been active recently in Mexican affairs and Alberto Pani, one of Carranza's younger advisers, some days ago offered their services as mediators in the internal embroilment, it was said. In the *meantime*, Villa's heretofore successful campaign with Mexico City as the ultimate goal, is delayed indefinitely.

Advices received by mail from Guadalajara said that the second *largest* city in Mexico was about to be attacked by General Obregon's troops. The revolutionists, it was stated had cut off the water supply, resulting in depriving the city of electric light and power.

From the eastern part of Mexico came reports that the attack on San Luis Potosi soon would be attempted by the troops under *General* Pablo Gonzales. Carranza's eastern divisional commander. Six thousand soldiers composing three brigades recently have left Saltillo it was said and within a few days 18,000 men will be investing the city.

In the meantime, Villa's forces of the central division have remained idle, attempting no movement against Aguas Calientes on account of a lack of ammunition. Villa's men assert they are not assisted by the Carranza faction in their efforts to secure war *munitions*.

Reports to the constitutionalists here that Gen. Villareal had left Carranza at Monterey and gone to confer with Villa at Torreon, were taken to indicate that an effort is being made within the constitutionalist ranks to compose the differences between the first chief and his fighting general. Villareal is a close friend of both men.

A DYNAITME EXPLOSION

CHARLOTTE, N. C., July 1.—Chief Wallace of the local fire department and one fireman were killed and three others were painfully injured today by a dynamite explosion in a small fire. The dynamite, stored by a contractor, was ignited by a fire in a barn.

MISS McADOO'S CAR WRECKED

NEWPORT, R. I., July 1—Miss Nono H. McAdoo, daughter of the secretary of the treasury, came here with her brother in her new car last night from Mattapoisett. They had barely run into a public garage to leave the car for the night when the employes discovered it to be afire and pushed it into the street, where the oil tank blew up as the fire alarm was ringing. The explosion caused an illumination of the heavens that hastened the firemen in their response. The machine is a wreck.

READY FOR CAMP DUTY

COMPANIES OF SIXTH REGIMENT WILL GO TO LAKEVILLE EARLY IN JULY

The local militiamen, that is the *members of the Sixth regiment*, are preparing for the annual encampment which will be held at Lakeville, Mass., during the coming week. Things are being put in shape and the equipment of the militiamen is being given a thorough examination. However no orders have yet been received at the local armory from general headquarters as to the moving of the companies and practically *all that is* known is that the start will be made Sunday morning and the encampment *will be held at* Lakeville.

This year the Sixth and the Second regiments will hold their encampment together and it is predicted that the men will not be subject to long walks as in previous years and this bit of news is being well received by all concerned for as a rule the walking is about the hardest part of the manoeuvres.

The local companies will leave by special trains on Sunday morning, but the precise time of the departure is *not yet known* in this city and orders are expected at any moment. It is probable that the Lowell companies will journey to Framingham, where the other companies of the Sixth regiment will join the party.

The local men have prepared a long list of athletic events which will be carried out on the field and the feature of the program will be baseball games *between battalions* to determine the championship and they do say that Lowell is out for the honor. The list of athletic and sporting events will consist of tug-of-war, rescue race, equipment race, shelter tent race, 100 yard dash, relay race and other important numbers.

A sum of between $125 and $150 has been laid aside for prizes by headquarters and *this will make* the events much more interesting. Field manoeuvres will be held and concerts will be given by Tabor's Sixth Regiment band, which is a part of the Sixth regiment and the "boys" expect to have a good week of it. The Sixth regiment encampment will come to a close on July 12, while the Ninth regiment will hold its encampment from July 12 to 18 inclusive.

Capt. Walter B. Joyes of Company G, and armorer at the local armory, as well as several *other local officers* left this morning for Salem, Mass., where they will visit other militiamen who are doing duty in the burned city.

LICENSE BOARD SESSION

The license board met in regular session last evening and granted the following licenses: Permission to sell ice cream, *confectionery, soda water* and fruit on the Lord's day: Samuel Scott, 119 East Merrimack street; Edward Streeter, 21 D street; David Latham, Princeton and Corey streets; hawker and peddler, Ellen Condon, 255 Merrimack street; Goulas, Spreikas and Argbyires, 469 Market street; William Miller, 253 Central street; John J. O'Connell, 20 Bleachery street; junk *dealer, T. E. Chase & Co., Inc.*, Howe street; taxicab, Patrick Keegan, 467 Mammoth road; intelligence office, Helen Beatty, 177 Church street; common victualler, Stavros Rizicekos, 642 Market street; drivers' permits, Joe Perry, Henry J. Roche and Dennis J. Donohoe, all for T. F. Donohoe & Co., and Alexander Ducharme for M. O'Donnell & Co.

The billiard and pool license held by John Pokus, 107 East Merrimack street was cancelled, and one issued on the same premises to Dennis M. Andrelionis.

FINALLY SETTLED

The case of McKinley vs. Warren, which has been in court for the past two years was finally brought to a close today, when the supreme court notified Lawyer William D. Reagan of this city that the finding of Judge Jennings before whom the case was last tried, would stand.

In the case James H. McKinley of this city brought suit against Peter R. Warren of the Warren Co., to recover on the grounds that money had been obtained by Warren on sales of shares of stock in the Warren Co., the plaintiff claiming that he had been induced into the transaction through fraudulent representations.

The case first went to trial before *Judge Fox in the superior court*, who found for the defendant. While exceptions were pending action Judge Fox revoked his finding and the case went to trial before Judge Jennings, who found for the plaintiff in the sum *of $2184*. Exceptions were taken on the action of Judge Fox in revoking his finding. The matter finally reached the supreme court and Judge *Jennings' finding* was sustained. William D. Reagan, of this city appeared for the plaintiff.

ALFRED GIROUARD

The trial of the case of Alfred Girouard, alias William Carpenter, alias *Jack* Sullivan, was completed before Judge Pike in the superior court at Manchester, N. H., today and the jury retired for deliberation a few minutes after 1 o'clock, the arguments of the respective attorneys and the judge's charge taking up considerable time.

It will be remembered that Girouard was arrested on Middlesex street, *January 1*, by Lieut. Maher of the local department and later taken to Nashua, N. H., charged with robbery. The police court in that city *had no* jurisdiction over the case and he was held for the superior court in Manchester.

While on the witness stand yesterday the defendant denied that he was in Nashua when the robbery occurred and said that he was confined to the Bellevue hospital in New York city. The state sprung a surprise in Man*chester this forenoon* when they produced Dr. Mark L. Fleming of the hospital as their principal witness and he informed the court that *Girouard* had only been at the hospital once and gave the date of his visit as January 28, three days before his arrest here. At 2.15 o'clock this afternoon the jury was still out.

KILLED IN BATTLE

WASHINGTON, June 1—Senator Dartiguenave Theodore, the Haitien revolutionist leader, has been killed in battle with 50 of his followers near the Dominican frontier, Capt Eberle of the cruiser Washington today so re*ported his information* from two members of the Haitien cabinet.

RUSSIAN AVIATOR KILLED

PSEOV, Russia, July 1.—Capt. Bojaroglo, a Russian army aviator, was killed today by being thrown to the ground from a great height owing to the collapse of his monoplane.

SURRENDERED TO POLICE

BOSTON, July 1.—J. Bassett, headmaster of the Bigelow grammar school, surrendered at police headquarters today after learning that a warrant had been issued for his arrest on a charge of larceny of $800 by false pretences. The complaint is said to be the outcome of a stock transaction.

LASSEN AGAIN ACTIVE

RED BLUFF, Cal, July 1—After less than 24 hours of quiescence Lassen peak burst forth early today in a stupendous eruption—the 14th in the series that began May 30. No flames *were seen, but the* vast plume of blackened steam from the crater waved a mile high in the sky and volcanic ash fell at Macomber Flats, 13 miles distant.

COAL TEAMSTERS' STRIKE

The Coal Teamsters' union held its regular meeting this morning in their hall in Central street. Routine business for the most part was transacted. It was announced at the meeting that a communication had been received from Commissioner Charles Morse stating the sewers would be tied up today unless cement was allowed to be transported for the work. The body immediately took action and voted that 50 bags be allowed for the work. It was also announced that the east side of the Gorham street job would be completed today. There are now about 50 men employed on different jobs. Some are working on their own truck gardens in the country.

The teamsters are resting on their oars, so to speak, waiting for the state board of arbitration to submit a report.

BALLOU MURDER MYSTERY

STAMFORD, Conn., July 1.—Among the various articles inspected by the police at the rooms of Mrs. Helen M. Angle in an effort to find a solution to the unexplained violent death of Waldo R. Ballou, is a key, which opens one of the doors leading into the Angle departments. Today the authorities are endeavoring to find the owner of the key and to learn the reason for its presence in the rooms. They say it does not belong to Mrs. Angle.

AN ATTACHMENT

An attachment has been filed at the registry of deeds against Jennie E. Cornell in behalf of one Mary E. Sawyer, an action of contract for the sum of $1000.

INVESTIGATE MILFORD FIRE

WORCESTER, July 1.—Worcester county grand jury opened a special session today to investigate a fire in an Armenian boarding house in Milford on June 15, which caused the death of nine lodgers.

TODAY'S STOCK MARKET

NEW YORK MARKET

	High	Low	Close
Amal Copper	69⅝	68⅝	68⅝
Am Beet Sugar	26	26	26
Am Can	27⅞	26⅝	26⅝
Am Can pf	91¾	90½	90½
Am Car & Fn	50⅞	50⅞	50⅞
Am Locomo	100	100	100
Am Smelt & R	63	62⅞	62⅞
Anaconda	31½	31⅛	31⅛
Atchison	98	98⅝	98⅝
Balt & Ohio	89¾	89¼	89¾
Br Rapid Tran	92⅛	91⅞	91⅞
Canadian Pa	193½	193⅛	193⅛
Cent Leather	36	35⅞	35⅞
Ches & Ohio	51	51	51
Col Fuel	26	26	26
Den & Rio G pf	19	19	19
Erie	28½	28¼	28⅜
Gt North pf	124⅛	124	124
Illinois Cen	112¾	112¾	112¾
Int Met Com	14⅞	14⅞	14⅞
Int Met Com pf	62¾	61⅞	62¼
Kan City So	27¾	26½	26⅞
Kan & Tex pf	37½	37½	37½
Lehigh Valley	136⅝	135	135¼
Mex Cen	10⅝	10⅝	10⅝
Missouri Pa	17⅞	17⅝	17⅝
N Y Central	90	89¾	89¾
Nor & West	104⅛	104⅛	104⅛
North Pac	111	110⅛	110⅛
Out & West	23¾	23¼	23¼
Pennsylvania	111¾	110¾	111
People's Gas	119¾	119¾	119¾
Reading	164	163½	163⅝
Rep Iron & S	23	23	23
Rock Is	1⅞	1⅞	1⅞
Rock Is pf	3¼	2⅞	2⅞
St L & So'wn	20¾	20¾	20¾
St Paul	99½	99⅛	99⅛
So Pac	97¼	96¾	96¾
Southern Ry	24⅛	24⅛	24⅛
Tenn Copper	33⅛	33	33
Union Pac	155⅛	154¼	154⅞
Union Pac pf	83½	83½	83½
U S Rub	58¾	58½	58½
U S Rub pf	102¾	102½	102½
U S Steel	61⅛	60¾	60¾
U S Steel pf	109½	109	109¾
U S Steel 5s	102⅞	102¾	102¾
Utah Copper	58	57¾	57¾
Wabash R R	¾	¾	¾
Westinghouse	73¾	73½	73⅝
Western Un	57⅞	57⅞	57⅞

MONEY MARKET

NEW YORK, July 1.—Mercantile paper 3 3-4a4 1-4 per cent.

Sterling exchange steady; for 60 day bills 4.8575; for demand 4.8575. Commercial bills 4.85 1-4.

Bar silver 56 3-4. Mexican dollars 44. *Government bonds steady*; railroad bonds irregular. Call money firm 2a2 2 1-2 per cent.; ruling rate 2; last loan 2 1-2; closing 2a2 1-2.

Time loans firmer; 60 days 2 1-2; 90 days 2 3-4; 6 months 3 1-2a4.

A MODERATE SETBACK

IN EARLY TRADING—ULSTER AND MEXICAN SITUATIONS AFFECTED MARKET

NEW YORK, July 1.—Conditions abroad were probably responsible for the moderate setback registered by the local stock market in today's early dealings. International issues ruled lower in London, where apprehension regarding the situation in Ulster was revived. The deadlock in the Mexican negotiations also exerted an adverse influence. Losses did not exceed fractions and in most cases recoveries ensued. The *only* gains of note were Atlantic coast line, Brooklyn Rapid Transit and Liggett & Myers preferred, which advanced a point. Trading was fairly active, with indications of some investment demand.

Quotations again receded after the first rush of short covering, that movement constituting a large part of the first hour's activity. The market then drifted idly with business at low ebb. Expiration of the bond conversion privilege accounted for the comparative strength of Brooklyn Transit, but such changes as were recorded elsewhere had no especial significance. *Gains of 1 to 2 points* in various industrial securities of a speculative character attracted little attention. Bonds were irregular. Rock collaterals ruled firm in the face of unfavorable May earnings.

New York Central fell a point on publication of the system's earnings for May showing a net loss of $2,367,000 and a drop of 2 points in New Haven to 63 3-4, brought that stock to within a fraction of its low record. The list as a whole was inclined to sag in sympathy.

Trading became increasingly dull in the late session and the list again inclined toward a lower level.

Representative stocks moved with some uncertainty today. Dealings were restricted, the professional element showing little disposition to make new commitments in view of impending developments. The close was heavy.

COTTON SPOT

Spot cotton quiet. Middling uplands 13.25; gulf 13.50. Sales 41,400.

BOSTON MARKET

	High	Low	Close
RAILROADS			
Boston Elevated	93¼	91¾	93¼
Bos & Maine	35	34½	34½
N Y & N H	65½	63¾	64⅛
MINING			
Arizona Com	4⅛	4½	4⅜
Cal & Arizona	64½	64	64
Cal & Hecla	405	400	405
Chino	40½	40⅜	40⅜
Copper Range	35¾	35⅝	35⅝
E Butte	10	10	10
Granby	79¾	79¼	79¾
Greene-Cananea	21	21	21
Kerr Lake	5⅛	5	5⅛
Mass	4¾	4¼	4¾
Mayflower	3⅞	3⅞	3⅞
Nevada	13⅞	13¾	13⅞
Nipissing	6¼	6¼	6¼
North Butte	25½	25	25
Old Colony	4	4	4
Quincy	56	56	56
Ray Con	20¾	20⅝	20⅝
Santa Fe	1½	1½	1½
Superior & Boston	2	2	2
Trinity	3½	3½	3½
Utah Cons	11½	11½	11½
TELEPHONE			
Am Tel & Tel	120½	120½	120½
MISCELLANEOUS			
Mass Elec	11	11	11
Mass Gas	85½	85	85
Mass Gas pf	90½	90½	90½
United Fruit	147½	146	146½
United Sh M	57⅛	56⅞	57⅛
UNLISTED SECURITIES			
Alaska Gold	27½	27⅛	27½
Am Ag Chem pf	93¾	93½	93¾
Am Woolen pf	74¾	74¾	74¾
Butte & Superior	37¾	37⅛	37⅛
Isle Royale	20	20	20
Lake Copper	6⅛	6	6⅛
Swift & Co	106	105½	105½
U S Smelting pf	46¾	46¾	46¾
BONDS			
Am Tel & T 4s	89¼	89¼	89¼

BOSTON MARKET

BOSTON, July 1.—The market opened quiet today with a firm tone. Later a moderate degree of activity developed.

The weakness of New Haven was the afternoon feature. United Fruit also declined making a new low record since 1909 at 146. The market was dull and irregular at the close. Elevated 93 1-4; Mass. Gas 85; United Fruit 146 1-4.

COTTON FUTURES

	Opening	Closing
August	12.83	12.71
October	12.63	12.50
December	12.71	12.60
January	12.60	12.02
March	12.63	12.56
May	12.80	12.70

ROYAL REGATTA

Banks of Thames River Crowded — Americans Among Entrants

HENLEY ON THAMES, Eng., July 1.—One of the American entrants for the Diamond sculls survived the first round of the contest today. James B. Ayer of the Union Boat club, Boston, easily disposed of R. Gould of New Zealand and Jesus college, Cambridge; but William Tudor Gardiner succumbed to G. C. Fripp and Paul Withington to J. Lawrence Tann.

Robert *Dibble of Toronto* also won his race, sculling beautifully throughout.

BIG CROWD ON HAND

HENLEY-ON-THAMES, Eng., July 1.—A broiling hot day greeted the opening today of the royal regatta here and found tens of thousands of lovers of aquatic sports gathered along the banks of the Thames. The river near the shores was crowded with houseboats and launches occupied by officers of the "crack" regiments and prominent society people, and also in many cases by Americans who had come to watch the performances of the numerous American entrants for the various events.

James B. Ayer of the Union Boat club, Boston, today beat R. Gould of New Zealand and Jesus college, Cambridge, in the fourth heat of the Diamond Sculls, by two lengths. His time was eight minutes, 44 seconds.

Mer, although he steered an erratic course at the end, won his heat easily.

G. C. Fripp of Manchester, England, beat William Tudor Gardiner of Boston, in the seventh heat of the Diamond sculls.

J. Lawrence Tann of the Thames Rowing club, beat Paul Withington of the Union Boat club, Boston, in the eighth heat of the Diamond sculls.

Dibble won his heat by three lengths *in the slow time of 9 minutes, 40 seconds*, while Fripp won by two lengths in 9 minutes, 17 seconds.

The race between Tann and Withington was the best of the day. Withington spurted near the finish and cut down the long lead which Tann had held from the start to just over a length.

300 WORDS A MINUTE

MARCONI HOPES TO INCREASE SPEED OF WIRELESS—TO PHONE FROM WALES TO NEW YORK

LONDON, July 1.—"Mr. Marconi contemplates being able to telephone from Carnarvon, Wales, to New York before the end of this year," was the statement made today by the manager of the company in testifying before the *Dominion royal commission* on imperial communications.

It was added that Mr. Marconi also anticipated increasing the speed of the wireless telegraph to 300 words a minute.

THE ULSTER VOLUNTEERS

REPORT THAT THEY MAY BE ORDERED TO CARRY ARMS IN DEFENSE OF GOVERNMENT

LONDON, July 1.—Ulster volunteers have been notified, according to the Belfast Echo that the time has arrived when on an order from their commanding officers the men may carry arms openly and that any attempt to seize the arms or the volunteers who may be carrying them in accordance with this order is to be resisted.

COTTON REPORT

WASHINGTON, July 1.—A total area of 36,960,000 acres of cotton is in cultivation in the United States accord*ing to the preliminary estimate of the* department of agriculture announced today. This compares with 37,458,000 acres, the revised estimate of acreage in cultivation a year ago 37,080,000 acres picked last year, 34,253,000 in 1912 and 36,046,000 acres in 1911.

The condition of the growing crop on June 25 was 79.6 per cent of a normal, as compared with 74.3 *per cent* on May 25, this year, 81.8 per cent, on June 25 last year, and 80.7 per cent the ten-year average on June 25.

The month began with one of the severest droughts ever known in the eastern portions of the cotton belt. It greatly retarded growth of early planted cotton and delayed the germination of late planted. In the western portions of the belt the first week of the month was excessively wet. This prevented any improvement in the plants and made cultivation and planting difficult.

Better conditions prevailed during the second week, the plant making good progress in the eastern and central portions of the belt, while the western portion had the most favorable weather for several weeks.

During the third week local showers in the central and eastern por*tions of the belt greatly improved* the outlook and early planted cotton generally was reported in good condition but later planted was backward and needed rain. Highly favorable weather continued in the western part of the belt.

The final week of the month was reported as the most favorable thus far this season, good rains having fallen *over much of the* central and eastern portions and the plant having made excellent growth. Over the western portions warmth, with occasional showers, permitted rapid growth and the outlook greatly improved. Boll weevil were reported as numerous in Louisiana, Mississippi and Alabama.

The area planted by states, with last year's planted area and area *picked (000's omitted) follow*:

States	Planted 1914	Planted 1913	Picked 1913
Virginia	16	18	17
North Carolina	1,589	1,589	1,576
South Carolina	2,826	2,798	2,790
Georgia	5,398	5,345	5,318
Florida	194	192	185
Alabama	3,812	3,798	3,760
Mississippi	3,118	3,117	3,087
Louisiana	1,389	1,263	1,244
Texas	12,062	12,658	12,597
Arkansas	2,527	2,527	2,502
Tennessee	866	866	865
Missouri	124	113	112
Oklahoma	2,556	3,102	3,009
California	35	14	14

Condition of the growing cotton crop on June 25 and May 25 this year, with the June 25 condition last year and the ten-year average of June 25 condition, follow:

States	1914 June 25	1914 May 25	June 25 1913	June 25 10-Yr. av.
Virginia	85	83	81	81
North Carolina	82	76	76	81
South Carolina	81	72	73	79
Georgia	83	80	74	81
Florida	86	82	85	85
Alabama	88	85	79	80
Mississippi	81	87	82	78
Louisiana	81	82	81	78
Texas	74	65	88	82
Arkansas	80	79	86	82
Tennessee	79	80	87	83
Missouri	93	86	88	83
Oklahoma	79	68	89	82
California	100	100	95	97

The next report will show the condition of the crop on July 25 and will be issued at noon, Friday, July 31.

TELEGRAPHIC BREVITIES

NEW YORK, July 1.—Steamer Mauretania, from Liverpool for New York, 1052 miles east of Sandy Hook at 3 a. m. Dock 8 a. m. Friday.

CALAIS, Me., July 1.—George A. Murchie, a member of the St. John river International commission, died today from the effects of a recent operation for appendicitis.

WASHINGTON, July 1.—The area planted to cotton this year is 36,960,000 acres, the department of agriculture announced today. The condition of the crop on June 25 was 79.6 per cent. of a normal.

BOSTON, July 1.—On a voice vote a bill providing for the consolidation of the laws governing the manufacture, distribution and sale of gas and electricity was passed to engrossment by the house today.

ROME, July 1.—The pope today received in the consistory hall of the Vatican 550 cadets from the Annapolis naval academy and 25 officers and 50 seamen from the battleships Missouri, Idaho and Illinois now at Naples.

BOSTON, July 1.—By a rising vote of 108 to 90 the house today rejected a bill which would place the telephone and telegraph companies in the state *under the supervision of the gas and* electric light commission instead of the public service commission, which now has control over them.

WASHINGTON, July 1.—Discouraged but undaunted by President Wilson's declination to use his influence for congressional action on a constitutional amendment for woman suffrage, leaders of the votes for women fight turned thel rheavy artillery in the direction of the house rules committee today only to find that a meeting called to vote on the Mondell-Bristow amendment had been postponed until August 1.

Tax Exempt Bonds

Particulars on Application.

N. W. HARRIS & CO.

INCORPORATED BOSTON 35 FEDERAL ST.

EXCUSE ME

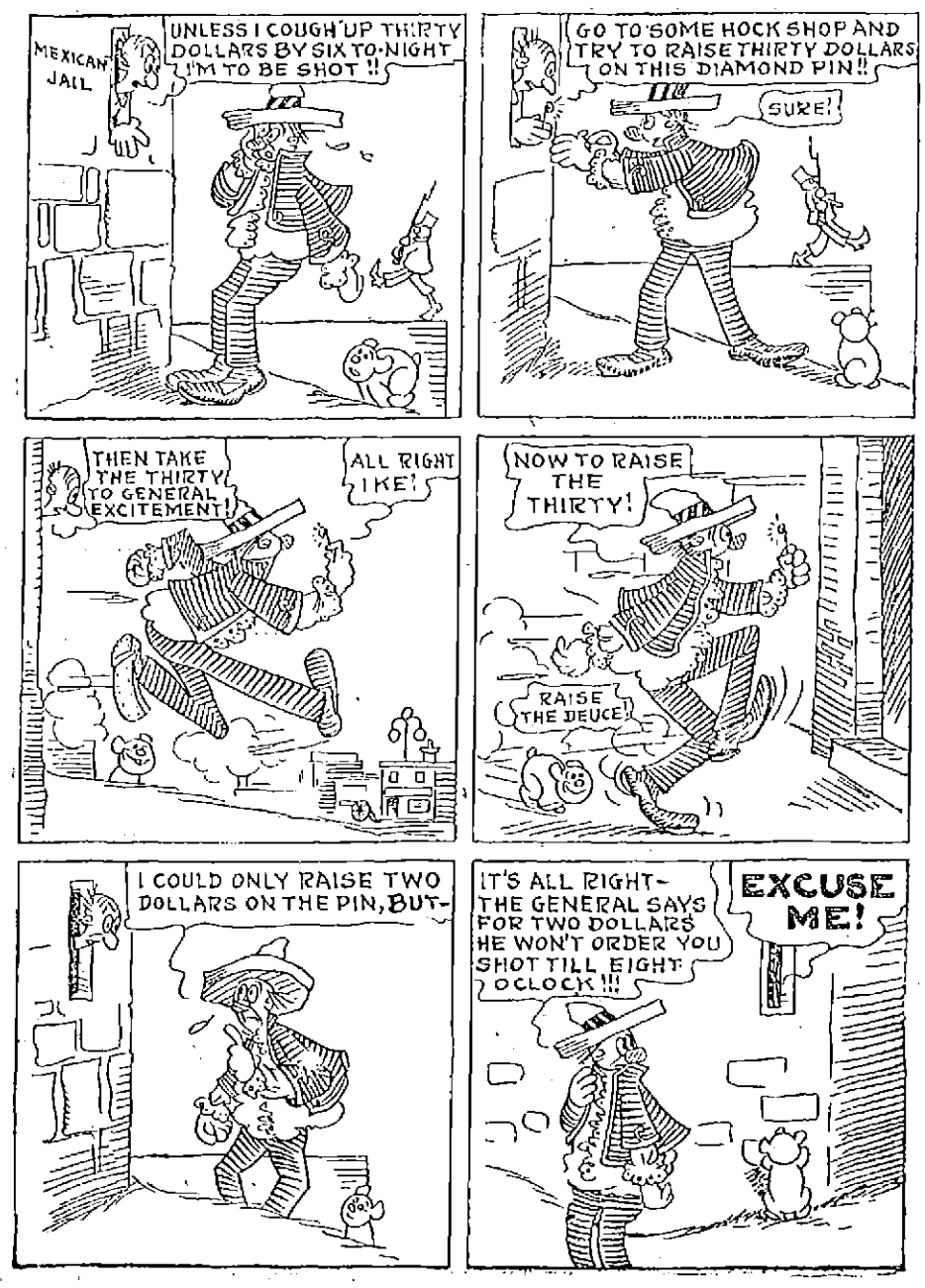

Lowell Will Have Safe and Sane Fourth

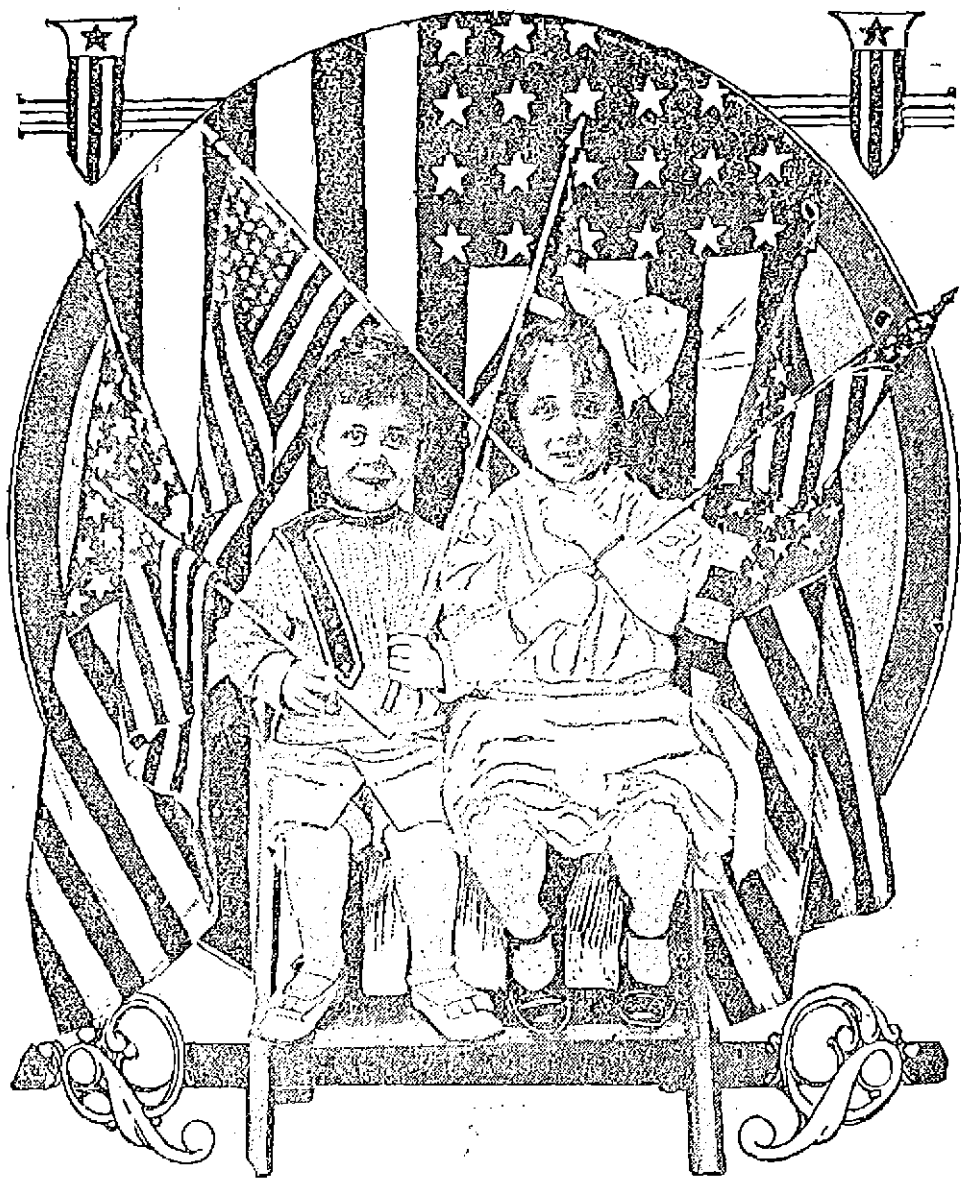

MEDIATION CONFERENCE

Plans for Indefinite Recess Disturbed by Suggestion of United States Government

NIAGARA FALLS, Ont., July 1.—Plans for the indefinite recess of mediation were somewhat disturbed today by the suggestion of the United States government that such a break might be interpreted generally as a disruption of the proceedings. The Washington administration believes the departure of the mediators and delegates might fail to influence the constitutionalists to hurry their delegates to the proposed informal conferences with the Huerta commission.

Justice Lamar conveyed the views of the Washington government to Ambassador Da Gama and Minister Naon after which both diplomats cancelled their reservations for tonight and said they would not depart until tomorrow. The mediators explained that the recess did not signify an adjournment but they thought they could be of more service in Washington and elsewhere in forwarding the peace program.

No objections were offered by the American government to the recess but merely an expression of preference. There is no disposition on the part of the United States to press the point, however, in view of the plans of the mediators to keep in touch with each other and to continue their efforts to bring the constitutionalists and Huerta delegates in the conference.

Immediately after the conference with Justice Lamar, the mediators talked with Emello Rabasa, head of the Huerta delegation. It was understood that he, too, was unwilling that mediation should recess without some definite understanding as to the future. The Huerta delegates consider that their work on the international controversy is finished, and it is believed they would like to have other delegates appointed by Huerta to take care of the internal questions. They have private interests in Mexico which have long been neglected and think that while the constitutionalists are consulting their chiefs and preparing to send delegates other Huerta envoys could be on their way from Mexico City. The American delegates are preparing to stay here another week but the Huerta delegation is expecting definite word from Mexico City today and may leave on Friday or Saturday.

FUNERALS

MORIN—The funeral of Charles Morin took place this morning from his home, 19 Lombard street. Solemn high mass of requiem was celebrated at St. Joseph's church at 9 o'clock by Rev. Augustin Graton, O. M. I. assisted by Rev. Antoine Amyot, O. M. I. and Rev. C. A. Paquette, O. M. I., as deacon and sub-deacon. The bearers were Eugene Corbeil, Albert Chenard, Felix Tessier, Alfred Duss, Ernest Leduc and Z. A. Bourque. Burial was in St. Joseph's cemetery, where the committal prayers were read by Rev. Chas. Denizot, O. M. I. Funeral arrangements were in charge of Undertaker Joseph Albert.

MORIN—The funeral of Miss Delvina Morin took place this morning from her home, 518 Bridge street. Solemn high mass of requiem was celebrated at St. Louis' church at 8.30 o'clock by Rev. J. B. Labossiere, assisted by Rev. L. C. Bedard as deacon and Rev. Fr. Cormier of Nashua, N. H., as sub-deacon. The bearers were George and Henri Morin, John Depombriand, Pierre Brassard, Albert Chabot and George Berard. Among the out-of-town relatives attending the funeral were Mr. and Mrs. Amablie Morin, Eva Rose Morin and Mrs. Alfred Morin, all of Nashua; Mr. and Mrs. Eugene Lavoine and Albert Chabot of Haverhill. Burial took place in St. Joseph's cemetery in charge of Undertaker Amedee Archambault.

JANOCHA—The funeral of Antonina Janocha took place this morning from her home, 24 John avenue. High mass of requiem was celebrated at the Holy Trinity church in High street at 7 o'clock by the pastor, Rev. Fr. Ogonowski. Burial was in St. Patrick's cemetery in charge of Undertaker Amedee Archambault.

GIRLS ARRESTED HERE

Emelia Warner and Eva Cleve Arraigned in Lawrence Court on Charge of Larceny

Emelia Warner and Eva Cleve, two young women who were arrested here by Inspector Thompson of Lawrence and Sergt. Petrie, were charged with larceny of one gold watch, one chain and charm, one gold stick pin and other articles in the Lawrence police court this forenoon. Both admitted that they were guilty of receiving stolen property and implicated two young men in the matter. The cases were continued until tomorrow for trial and both were held in the sum of $200.

Miss Marie Shinkwin, public stenographer of the Sun building, has transferred her business interests to Miss Mary Cooney, who will continue in Miss Shinkwin's business as public stenographer at the same location. Miss Shinkwin will spend the summer in the White mountains, where she will take a much needed rest.

If you want help at home or in your business, try The Sun "Want" column

TEACHERS' ORGANIZATION

TO CONTRIBUTE TO COMMON FUND FOR RELIEF OF SALEM SUFFERERS ON JULY 9

The Lowell Teachers' organization has decided to make a contribution to the fund for the relief of the Salem sufferers, and as the body does not carry a large reserve fund in the treasury it has been decided to ask those members who may wish to help to contribute to a common fund. All contributions are to be sent to Miss Anna Burnham, treasurer, 14 Belmont street, before Thursday, July 9, and the total will then be forwarded to the Salem relief committee in the name of the Lowell Teachers' organization.

YOU KNOW

that we have absolutely the most stunning things made for wall decorations.

THEN WHY

put up with old fashioned dust covered antiquated, out of date papers from elsewhere. Your neighbors get their papers here.

Why Not You

Styles the Highest.
Prices the Lowest.

UNITED WALL PAPER STORES
IMPORTERS JOBBERS
BIGGEST DISTRIBUTORS OF WALL PAPERS IN NEW ENGLAND

MERRIMACK SQUARE
Opp. Sun Bldg.

BABY CARRIAGE TIRES

Put on. 25c up. Prompt service and good work.

GEO. H. BACHELDER
POST OFFICE SQUARE

BODIES ON BATTLESHIP

REMAINS OF ASSASSINATED ARCHDUKE AND WIFE ON WAY TO TRIESTE

SPALATO, Dalmatia, July 1.—The Austrian battleship Viribus Unitis, with the bodies of the assassinated Archduke Francis Ferdinand and the Duchess of Hohenberg on board, on its way to Trieste from Metkovitch, Herzegovina, passed close to the harbor here at a late hour last evening, accompanied by a number of other warships. The civil authorities, the clergy and an enormous crowd assembled on the waterfront to pay homage.

SPENDING MONEY

Places That Need It More Than the Pawtucketville Sewer—Protest From Taxpayer

Lowell, July 1, 1914.

To the Editor of The Lowell Sun.

I wish to enter a protest through the columns of your paper against the proposed action of the city government in starting sewer construction in an unsettled part of Pawtucketville, the estimated cost being from $32,000 to $35,000, when the citizens of that district are almost unanimously opposed to the work being done and it being generally admitted that there is no real necessity for the construction.

If the members of the city government are seeking a way to spend that amount of money, why do they not ride up and down Broadway from School street to Walker street; Westford street from Chelmsford street to Wilder street; Westford street from Marlborough street to city line; Mammoth road from Pawtucket square to city line; Varnum avenue from Pawtucket square to boulevard; Riverside street from Pawtucket square to Colonial avenue; Gorham street from railroad crossing to Carlisle street?

The condition of these streets is a disgrace to any community.

Respectfully,
A Taxpayer.

MATRIMONIAL

Chester D. Coram and Addie E. Emerson of Auburn, Me., were married in Jersey City by Judge Charles F. O'Brien of New Jersey. The couple were accompanied by Public Service Commissioner Matthew J. Harrington and his wife.

PEARCE—EBER

Frank Pearce and Miss Rose A. Eber were married Monday at the parsonage of the Chelmsford Street Baptist church by Rev. E. Trites. The bridemaid was Miss Elizabeth E. Eber and the best man was Royal Barnes. The couple are now enjoying a honeymoon trip and after July 15 they will make their home at 18 Hastings street.

SLADE-CARRUTHERS

Rev. William F. Slade of Gray, Me. and Miss Ruth A. Carruthers of Chelsea, were united in marriage yesterday, the ceremony being performed by Dr. Smith Baker.

GUNNERT-REYNOLDS

Fritz Gunnert and Miss Helen Lucina H. Reynolds, both of Lexington, were married in this city yesterday by Dr. Smith Baker.

WHITMAN—MORSE

Yesterday afternoon at the parsonage of the First Trinitarian church William P. Whitman and Miss Bertha E. Morse were married, the ceremony being performed by Rev. Raymond G. Clapp. The bridemaid was Miss Marion Whitman and the best man was Guy K. Hanchett. At the close of the ceremony a reception was held at the home of the bride's mother, Mrs. Hattie F. Morse, 116 Wilder street. The couple left later on a wedding tour and they will be at home to their friends at 152 East street, Methuen, after Sept. 1.

SIMPSON—PENDERGAST

A very pretty wedding took place yesterday afternoon at 5 o'clock when Mr. John H. Simpson, a prominent resident of Passaic, N. J., and Miss Mary Pendergast, a popular young lady of St. Michael's parish, were united in the bonds of matrimony. The ceremony was performed by the pastor, Rev. John J. Shaw, at the parochial residence.

As the bridal party entered the chapel, the organist, Miss Reilly, played the Lohengrin wedding march. The best man was Mr. Charles A. McGrail, and the bridemaid Miss Susan Etta Harrett. The bride looked charming in a dress of white silk, with shadow lace and pearl trimmings. She wore a large picture hat and carried a bouquet of lilies of the valley. The bridemaid were a gown of pink crepe de chine with picture hat and carried pink sweet peas. The house was beautifully decorated with flowers and ferns. After the ceremony the bridal party held a reception at the home of the bride's parents, Mr. and Mrs. John Pendergast, 33 Eighteenth street. The Criterion orchestra of Boston was in attendance and dispensed pleasing music, during and after the wedding repast. Prominent among the guests from out of town were Mr. and Mrs. Patrick McDonough, Boston, Mr. and Mrs. L. M. Hill, Wollaston, Mr. and Mrs. John O'Heir, Providence, R. I., Mr. and Mrs. Michael Ward, Boston, and Mr. and Mrs. Patrick Ward of North Chelmsford. The happy couple were the recipients of many costly gifts. The groom's present to the bride was a pearl necklace of exquisite cut and design. The happy couple departed amid a shower of confetti for a honeymoon trip to Niagara Falls and Atlantic City. They will reside in Passaic, N. J., where the bridegroom holds an important position in the Standard Bleachery works of that city.

CONNORS—ANGELO

The marriage of Mr. M. J. Connors and Miss Ella F. Angelo took place at 4 o'clock yesterday afternoon at St. Peter's rectory, the ceremony being performed by Rev. Fr. Mullin. The best man was Edward Gillfilling and Mrs. Katherine G. Kane, a sister of the bride, was matron of honor. The bride was gowned in white embroidered voile and wore a picture hat and carried a bouquet of roses. The matron of honor wore pale blue voile and a picture hat and carried sweet peas. After the ceremony, Mr. and Mrs. Connors left on an early train for Boston and Providence. They will be at home at 242 Appleton street after a short honeymoon.

LARKIN—PHELPS

Miss M. Isabella Phelps, a former teacher at the Pawtucket grammar school, was married Monday to Mr. Joseph P. Larkin of Watertown. The ceremony took place at a nuptial mass at St. Columbkille's church, Brighton, Rev. Fr. Tracy officiating. Miss Helen Lynch of Brighton played the wedding march. The bride was becomingly attired in white taffeta with pearl trimmings. She wore a silk mull veil with a bridal wreath of lilies of the valley and carried a large shower bouquet of lilies of the valley and white roses. The bridemaid, Miss Alice Phelps, her sister, looked charming in pink crepe de chine and a picture hat. She carried a bouquet of pink sweet peas. Mr. Peter Larkin, a brother of the groom, who recently returned from Buffalo, was best man.

After the mass there was a reception at 1 Foster street, the home of the bride, where they received many beautiful and costly gifts. The wedding breakfast was served by G. A. Churchill of Cambridge.

The bride and groom went on an extended wedding tour and will be at home September 1st at 13 Fairfield street, Watertown, Mass.

Lowell, Tuesday, July 1, 1914

A. G. POLLARD CO.

THE STORE FOR THRIFTY PEOPLE

THE

July Clearance Sale

OF SUMMER

MUSLIN UNDERWEAR

BEGINS TOMORROW, THURSDAY, JULY 2nd

Earlier by two weeks than usual. Offering the usual underprices in time for the early vacation wear. See window.

$1.50 COMBINATIONS—Drawers and cover of fine nainsook, princess and waist line models, trimmed with fisheyo lace and embroidery, in several different styles, at..... $1.00

$2.98 SAMPLE COMBINATIONS—Drawers and cover of batiste or nainsook, trimmed with exquisite laces, also fine embroideries, about twenty different styles, at $1.50 and $1.98

$1.00 COMBINATIONS—Made of very fine material, princess and waist line models, trimmed with beautiful laces, at..... 79c

$1.00 PRINCESS SLIPS—Of good nainsook with yoke, of embroidery, insertions and lace around neck and arm size; skirts finished with lace and embroidery edge, also beading and ribbons, at..... 79c

$1.00 WHITE PETTICOATS—Of good cambric, trimmed with elaborate embroideries, medium and narrow width, at ..... 69c and 79c

$1.98 WHITE PETTICOATS—Of fine nainsook, trimmed with beautiful shadow laces, also exquisite embroideries with or without underlay, at..... $1.50

$2.98 SAMPLE PETTICOATS—About fifty different styles, at $1.98

$1.00 SAMPLE DRAWERS—Made in bloomer, circular and straight leg, also marcella styles, at..... 59c and 69c

69c DRAWERS—Of fine cotton with ruffle of open or blind embroidery and crepe drawers, cut circular, finished with linen lace, at 50c

39c DRAWERS—Of good cambric, trimmed with ruffle of embroidery or tucked ruffle, at..... 25c

$1.50 NIGHT GOWNS—Of fine nainsook, round or V neck, daintily trimmed with embroidery and lace in empire effect, and crepe gowns trimmed with dainty laces, at 79c and $1.00

9c GOWNS—Made of good materials, trimmed with pretty embroideries, at..... 50c

ON SALE SECOND FLOOR

The Trunk Values We are Offering at Our Sale are the Greatest Ever Seen in New England—Everyone Who Sees Them Say So Too.

PALMER STREET MAIN AVE. DOOR

MILLARD F. WOOD
104 MERRIMACK ST.
JEWELER
DIAMONDS

We have just received an especially attractive new lot of diamonds, very white and blue white colors, extremely brilliant and beautifully cut from quarters to one and a half carats weight.

FOR THE 4th

Ice Cream Freezers

1 to 6 Qts. .....$1.25 to $2.50

Adams Hardware and Paint Co.

400-414 Middlesex Street

ANOTHER VICTORY FOR LOCALS

Lohman Pitched Air Tight Ball and Deserved Shut Out

Lowell Found Little Trouble in Taking Long End of 3-1 Score

"TEXAS" LOHMAN

"Pigsfeet" Burns, Mike McDonough, Bill Carrigan or whoever really does own the Lewiston club, which by the way nobody seems to know, sent their boys up to Lowell yesterday and tucked them into bunks at a local hotel preparatory to their squabble with the local team this afternoon. Lewiston was scheduled for a game at Haverhill Monday but as Dan Clohecy seemed to have a pull with the weather man the contest was called off on account of pronounced dampness. The club which faced Jimmy Gray's hopefuls were in great shape after their two days' rest.

Lowell's double victory at Lewiston last week just after the Maine club had got going left a dark brown taste in the tasting organs of the boys from the prohibition state and they were out for sweet revenge.

The Lowell team was just as anxious to win as were their opponents. With only three games separating them from Lawrence and second place in the race the local club has a chance to climb well up in the race this week and Manager Gray was out in full cry after today's diamond struggle.

Terry McGovern, famous for years along the N. E. league, is now managing the Lewiston club, having reported last Saturday. Terry is the same peppery ball player as of old. He was out in uniform and warmed up his infield. McGovern does not intend to play regularly but will act as a relief catcher for Casey.

"Bunny" Smith, who was tried out by the local club at second base and later released played short stop for the Maine boys. Joe Judge, former Red Sox first baseman, who was in charge of the Lewiston team from the time that "Red" McMahon was released up till last Saturday, is still out of the game on account of injuries. Terry stated, however, that he expected Joe to join the club in Lynn. Mundy was at first in place of Judge. This is the first sacker who started out the season with Worcester and is also a Red Sox cast off. The Indian, Garlow, was out on the ball field in the same picturesque red shirt that he wore when he pitched his first game for Lewiston at Spalding park which ended in a 2 to 1 victory for the local team.

The red-headed Lewiston manager picked Radloff, the star southpaw for mound duty. "Texas" Lohman opposed him. Lohman worked Saturday in Portland and pitched yesterday's game out of his turn. "Bobby" Keeler officiated.

First Inning

Mundy banged one at Cargo but "Chic's" throw beat him to the bag. Mundy traveled to first base very fast for a big man. Lohman forced O'Connell to pop a short fly to Dee. Maloney groundered to Lohman and was out at first. The Lowell pitcher threw out six balls to the three men who faced him. No hits, no runs, no errors.

Dee lifted a high foul fly with three balls and two strikes called on him, which Casey got under and bottled up. Cargo took two strikes and then waited out Radloff for a pass. On the hit and run Stimpson drove a hard one a few feet to the right of second base. Phoenix was running toward the bag to take the throw and the ball struck right in front of him. An easy double play was made out of what would have been a hit under any other conditions. No hits, no runs, no errors.

Score: Lowell, 0; Lewiston 0.

Second Inning

"Chic" Cargo was a busy man in the first half of the second. Phoenix slapped a grounder toward right field which looked like a certain base hit but Cargo stabbed it with his glove hand and threw him out at first. Casey also had a grudge against "Chic" and slammed his grounder in that direction but with no more successful results. Shea put on a high fly near the pitcher's box and Wacob ran into the diamond and made the put out. No runs, no hits, no errors.

Smith took DeGroff's grounder and threw the "Rube" out at first. Matthews pounded the ball along the third base line into left field for two bases. Our old friend Terry put up an argument that the ball was foul but Bobby couldn't see it that way. The decision was all right. Matthews took a big lead of second and Casey's throw to Smith would have caught him flat-footed if Matty had not dove into Smith, upsetting him and the ball. On Burke's infield out, Smith to Mundy, Matty moved to third and then began to cut up in an attempt to get Radloff's goat. Kelly drove the ball to left field at a rate of a mile a minute for a single and Matthews sauntered home for the first run of the game. Wacob sent a single into right and when the ball got by Francis, Pete went to second while Kelly took third. Lohman proceeded to strike out without delay. One run, three hits, one error.

Lowell 1, Lewiston 0.

Third Inning

Francis, the ex-Fordham college player, fell a victim on strikes. Smith tried to pull off a bunt and beat it to first but Burke was laying for him and his peg to Kelly cut "Bunny" by a stride. Radloff lifted a high fly to Stimpson. No hit, no runs, no errors.

Dee pulled down an unwilling gift. Shorty had the big south paw nervous by his shifty style at the plate. Smith ran back to short centre and took Cargo's fly. Stimpson, after attempting to bunt, was called out on strikes, a rare performance for the Lowell left fielder. DeGroff sent up a foul fly along the third base line which O'Connell found no difficulty in capturing. No hits, no runs, no errors.

Score: Lowell, 1; Lewiston, 0.

Fourth Inning

Kelly ran out of his position into short right field and took Mundy's fly. O'Connell drove a grounder at Burke which Billy booted and O'Connell reached first. He was the first Lewiston player to get on the paths. Maloney hit under Lohman's spitter and the result was a high fly to Burke. Phoenix grounded sharply to Lohman and was an easy out at first. No runs, no hits, one error.

Matthews opened Lowell's half of the fourth with a high fly to Francis in right centre. Capt. Burke banged the ball into left for a single. Burke took a long lead of first and Casey's throw to Mundy should have had him, but Mundy allowed the ball to go through him into right field and Burke went to third. Kelly was called out on strikes, with Burke still waiting for relief at the third station. Burke started to run in from third which so nerved Radloff that he hit Wacob in the elbow, thereby allowing the Lowell catcher to reach first. Lohman hit the ball to the left field fence, scoring Burke and sending Wacob to third. Although it was a long hit, Maloney's fielding held Texas at first. Dee hit in front of the plate and Casey's throw to Mundy made the third out. One run, two hits, one error.

Score: Lowell 2, Lewiston 0.

Fifth Inning

Casey got Lewiston's first hit off Lohman when he drove the ball through the box into centre field for a single. Dee waved Stimpson back as he ran into left field and took Shea's fly. Burke made a nice stop and throw of Francis' grounder near the third base line, getting his man at first. Casey moved to second on the put out. Smith singled to centre and Casey tried to score. Matthews took the ball on the first bound and shot it to Lohman. The latter threw to Wacob and the Lewiston catcher was an easy out at the plate. No runs, two hits, no errors.

Phoenix was waiting for Cargo's grounder and threw Chic out with a peg to Mundy. Stimpson sent up a pop fly in back of the pitcher's box. Phoenix, Smith, and O'Connell all ran for the ball. O'Connell finally pushed his team-mates back and made the catch. "Don't quarrel over the ball," yelled DeGroff amid laughter from the fans. O'Connell ran back nearly to the third base bleachers for DeGroff's foul fly. It was a fine catch and the spectators showed their appreciation. No runs, no hits, no errors.

Score: Lowell, 2; Lewiston, 0.

Sixth Inning

The sixth inning opened auspiciously for Lewiston. Radloff, the first batter up in this inning, hit to Dee and was safe when Shorty booted his grounder. Mundy singled to right center. Matthews gathered the ball in on the first bound while on the run and held Radloff at second. O'Connell sacrificed the two men along. Radloff scored on Maloney's infield out, Dee to Kelly. Dee played the ball well, taking Maloney's grounder near second base. Phoenix struck out when a hit would have tied the score. One run, one hit, one error.

Matthews singled to centre and DeGroff began to perform in the third base coaching box. The fans for a while forgot that they were watching the ball game, the Rube's antics were so mirth provoking. Radloff threw to Mundy in an attempt to get Matthews off the bag and the ball went by the Lewiston's first baseman, Matthews scooting to second. Burke slammed one at Smith and was thrown out at first but Matthews made the third station. Kelly hit to Smith and the former Lowell player threw over Mundy's head, Matthews coming home and Kelly going to second. Smith handled Wacob's grounder, however, and pegged Pete out at first, Kelly taking third. There were three out when Lohman sent a fly out in Francis' direction. One run, one hit, two errors.

Score: Lowell 3, Lewiston 1.

Seventh Inning

Stimpson grabbed Casey's fly out in left field. Wacob ran into the diamond for the second time and took Shea's pop fly in front of Lohman. Francis once more took three wild whiffs at the atmosphere. No runs, no hits, no errors.

Phoenix went over near second and took Dee's grounder. Mundy made a put-out unassisted when Cargo shot a grounder at him. O'Connell robbed Stimpson of a hit when he got in front of his grounder near first base and nipped him at first by a close decision. No runs, no hits, no errors.

Score: Lowell 3, Lewiston 1.

Eighth Inning

Smith was an easy out for Lohman and Kelly on his grounder near the pitching box. Cargo was right on the job when Radloff sent a ball down his way and retired the visiting pitcher on his throw to Kelly. Lohman grew careless and presented Mundy a free ticket to the bag which Bob Kelly guards. Mundy's trip to first was useless, however, for O'Connell grounded out, Lohman to Kelly. No runs, no hits, no errors.

De Groff flied to Phoenix. Matthews was out at first when he groundered to Smith.

Burke singled to left. Kelly foul-flied to O'Connell. No runs, one hit, no errors.

Score: Lowell 3, Lewiston 1.

Ninth Inning

Burke threw out Maloney at first.
Phoenix flied to Dee.
Casey flied to Wacob.
The score:

LOWELL

	ab	r	bh	po	a	e
Dee ss	3	0	0	3	1	1
Cargo 2b	3	0	0	0	4	0
Stimpson lf	4	0	0	2	0	0
DeGroff rf	4	0	0	0	0	0
Matthews cf	4	2	2	0	1	0
Burke 3b	4	1	2	1	3	1
Kelly 1b	4	0	1	14	0	0
Wacob c	2	0	1	7	1	0
Lohman p	3	0	1	0	5	0
Totals	31	3	7	27	15	2

LEWISTON

	ab	r	bh	po	a	e
Mundy 1b	3	0	1	11	0	1
O'Connell 3b	3	0	0	4	1	0
Maloney lf	4	0	0	0	0	0
Phoenix 2b	4	0	0	2	3	0
Casey c	4	0	1	4	2	0
Shea cf	3	0	0	0	0	0
Francis rf	3	0	0	2	0	1
Smith ss	3	0	1	1	5	1
Radloff p	3	1	0	0	0	1
Totals	30	1	3	24	11	4

Lowell 0 1 0 1 0 1 0 0 *—3
Lewiston 0 0 0 0 0 1 0 0 0—1

Two-base hits: Matthews. Sacrifice hits: O'Connell. Double play: Phoenix and Mundy. Bases on balls: By Lohman 1; by Radloff 2. Struck out: By Lohman 2; by Radloff 3. Hit by pitched ball: Wacob. First base on errors: Lowell 1; by Lewiston 2. Left on bases: By Lowell 7; by Lewiston 4. Time: 1.28. Umpire, Keeler. Attendance, 600.

7-20-4
J. R. G. SULLIVAN'S
10c CIGAR
Thirty-nine years' continuous increased sales tells its own story. Factory, Manchester, N. H.

JACK JOHNSON SAYS HE'LL MEET ALL COMERS FOR TITLE FROM NOW ON

Since his victory over Frank Moran Jack Johnson says he will meet all comers for the title provided the promoters meet his price, which will probably be $30,000, with 50 per cent of the picture money. Gunboat Smith will probably ask for the first chance, but it is very likely that Johnson will try to get a match with Carpentier first.

BALLOU WAS MURDERED

THEORY OF POLICE, WHO THINK MRS. ANGLE KNOWS WHO IS RESPONSIBLE

STAMFORD, Conn., July 1.—Definite announcement was made yesterday that the police are working on the theory that Waldo R. Ballou, the aged political leader and prominent citizen, whose tragic death early last week is under investigation, was murdered.

There was also an intimation that the bail bond of Mrs. Helen M. Angle, at whose apartments Ballou was a visitor on the night of his death might be recalled. She is now at liberty under $5000 bonds awaiting the outcome of the coroner's inquiry.

It was learned yesterday that while the police do not believe Mrs. Angle had any direct connection with the death, they do believe she knows who was responsible for it, and may be regarded as a very material witness. The theory on which the police, it is understood, are working, is that a second man was in the Angle apartments after Ballou left last Tuesday night, that the latter returned unexpectedly and found him there and that a quarrel ensued, during which Ballou received the blow which caused his death. The police claim to be in possession of evidence to substantiate this theory.

The coroner expects to resume his inquest Friday, and meantime the chemists employed by the investigators are continuing their analyses of the various stains found at the Angle apartments, including the most recently discovered marks on the matting near Mrs. Angle's bed. The discovery of this stain is understood to have been one of the reasons for the sudden postponement of the inquest Monday.

Leonard Bondel, father of Mrs. Angle, said yesterday when the new evidence was brought to his attention that he was satisfied that if Ballou was murdered it was not in his daughter's room, and reiterated his belief that she had nothing to do with it.

GRASS
FOR SALE
On All Unsold Lots At
BELVIDERE PARK
PARK LAND COMPANY
15 School St., Boston

AMUSEMENT NOTES

B. F. KEITH'S THEATRE

If you are a lover of motion photography in its highest phase of development you will appreciate "Fire and Sword," the six-reel Kismet feature being shown at the B. F. Keith theatre today. Already it has attracted the largest audiences of the post-season, and very large ones are expected today. The story told is one of the kind that speeds along in breathless manner, with hundreds of native Arabians appearing in it, and with the kind of a love story that everybody likes. In addition to this there is a highly instructive Hearst-Selig new pictorial number and some other films. The last three days of the week Arnold Daly in "The Port of Missing Men" will be the feature. Admission 10 cents; reserved seats, 15 cents; children five cents.

THE OWL THEATRE

This popular theatre offers a program of genuine merit for Wednesday and Thursday. "The Toils of Villainy" is an Eclectic feature, such as is rarely seen. On the program will also be seen a two-part Keystone comedy, entitled "Fatty and the Heiress," and two good dramas, "The Embezzler" and "A Man Without Fear," besides the regular releases of first-shown subjects in Lowell. The sliding roof keeps every one fresh and comfortable, in the most torrid heat. Jack Dalton sings a new song today.

VACATION AT LOW RATES

To sleep and eat out-of-doors, to go in bathing, to row, read on a comfortable piazza, to play ball or tennis and to have a jolly group of companions for the fun is within the reach of any girl's pocketbook who will go to Riverlook camp at Billerica on the Concord river. The camp is under the direction of Miss Frances E. Bater and is conducted by the Young Women's Christian association, but has no membership or other restriction. The camp itself is a cosy building where in cool or damp weather there is still fun to be had, for an open fire adds its charm, books and magazines are there to be read and games and marshmallow toasts are often in order. The campers sleep in beds or cots on the piazza or in a big tent and eat on the porch at the side of the house.

Rates are exceedingly low. Circulars may be had at the office, 50 John street.

CANOBIE LAKE THEATRE

Again last evening the Canobie Lake Park theatre was crowded with patrons from surrounding cities and another ovation was extended the Homan's Musical Revue, which is playing a summer's engagement at this popular recreation park. The show is one of the brightest, breeziest and most entertaining that has been enjoyed in a long time, all of the members of the big company entering into the spirit of their work with such zest and life that the performance, although of over two hours' duration, is over before the audience is aware of it. It is a variety show in every sense of the word, with a little bit of everything from ragtime to grand opera, from the quadrille to the tango. It is a company of clever stars who seem to be able to do everything and do it exceedingly well. There are clever singers, dancers and comedians, and one of the most sprightly choruses that have been seen with a summer show in a number of years.

It is unmistakably an exceptionally good and entertaining show from start to finish and Canobie Lake park with all its counter attractions contains nothing better than the Homan's Musical Revue.

THE KASINO

It's old timers' night at the Kasino, also young timers' night, for the music of the long ago is just as tuneful to the younger generation as to their ancestors. In fact, present day music is not up to the standard of other times. The ragtime of today is all right as a diversion, but it has no place in music as a permanent proposition. The sentimental songs of today are tuneful—at least some of them are, yet they cannot compare with those of the ancient past. Come up and hear the concert before the dancing.

THEATRE VOYONS

The Salem fire will be shown at the Voyons today. This is the greatest fire in this part of the country for years and is something that should be seen as the pictures are very clear and were taken when the fire was at its height. This picture is taken by the Pathe camera man and is in our Pathe daily news. Tomorrow we will show the Pathe Weekly. This weekly is filled with happenings from all parts of the world. Also an Indian subject in two parts entitled "The Call of the Tribe," by the Kalem Co., the makers of the best in western pictures. "Death's Witness," a Biograph drama and "Beans," an Essanay comedy, with Mr. Fournier singing two songs complete a very strong program.

THE CHALIFOUX CORNER

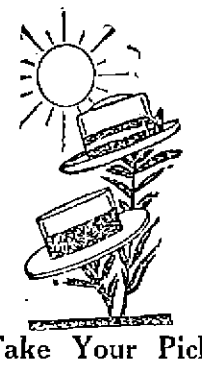

Take Your Pick

— GRAND —
LAWN FETE
SACRED HEART PARISH
PAROCHIAL GROUNDS
Saturday Afternoon and Evening
JULY 4th
Field sports, dancing, fireworks, midway and many other amusements.
ADMISSION 25 CENTS

CARROLL BROS.
Plumbers and Steam Fitters
36 Middle St. Tel. 1650

IT MAY COST A LITTLE MORE
But when painted right you get the difference of the cost in the wear. Have your painting done by the shop with a reputation for good work.
DWYER & CO.
Painting Contractors
170-176 APPLETON STREET

IF GUNBOAT SMITH BEATS CARPENTIER, JOHNSON WILL HAVE TO MEET HIM

Gunboat Smith is to meet Georges Carpentier on the 16th of July, and if the American champ can register a decided victory there will be no possible excuse for Jack Johnson not meeting him. Smith has the best chance of any white man against the negro champion and should be given an opportunity to show his worth. On the other hand, if Johnson does meet him and defeats him the big smoke should be able to trim Sam Langford if they meet next fall, as expected.

M. H. McDONOUGH
— SONS —
176 Gorham Street
UNDERTAKERS
Funeral, Cemetery or Transfer Arrangements
All necessary facilities. No charge for use of funeral parlors. 3 embalmers. Hacks for all occasions. Tel. 906-W.

Lowell, Wednesday, July 1, 1914

A. G. POLLARD CO.

— THE STORE FOR THRIFTY PEOPLE —

UNDERPRICE BASEMENT DEPARTMENT

Special Prices on Boys' Wash Suits

Russian
Bulgarian
and
Sailor Suits

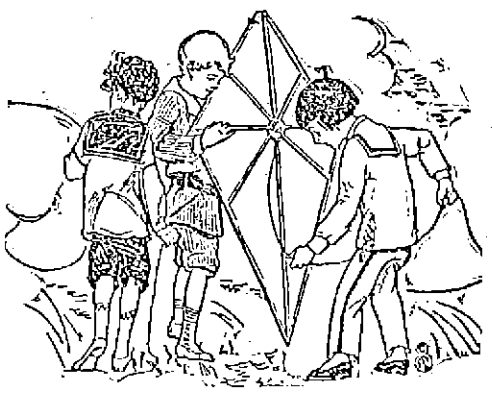

Indian Suits
Khaki Pants
and
Blouses

We closed out from a large manufacturer the balance of these wash suits for this season at liberal discount from regular prices.

BOYS' WASH SUITS—Suits made of good percale, gingham, printed cheviot and plain chambray, Russian and sailors, sizes 2 1-2 to 10 years, 50c value, at.....35c Suit

BOYS' WASH SUITS, AT $1.00 SUIT—Worth from $1.50 to $2.50—

About 600 boys' suits, made in latest models, Russian, Bulgarian, plain knee pants and bloomers; suits made of best quality of material—galatea, linen, cheviots, repp and fine madras, sizes 2 1-2 to 10 years. Worth $1.50 to $2.50 suit.....Only $1.00 a Suit

INDIAN AND COWBOY SUITS—Special value in Indian and Cowboy and Cowgirl suits; Indian suits are made of fine khaki drill, V shape front, red and yellow fringed and tape; Iroquois war bonnet with long feather streamers; Cowboy and Cowgirl, shirts and skirts or pants of fine khaki drill, trimmed with russet leather fringe, holster with gilt mounting, lariat, pistol, hat, and red bandanna handkerchief, all complete, at
$1.00 and $1.50 Suit

BOYS' KHAKI PANTS—Boys' pants, made of very best quality of khaki cloth, knickerbocker styles, tan and gray. Pants worth 75c to $1.00 pair, at.....35c Pair, 3 Pairs for $1.00

CAPT. BURKE CALLED HOME

Third Baseman of Lowell Team is Father of Boy

Will Remain in Brooklyn for Week—Cargo Will Play Hot Corner

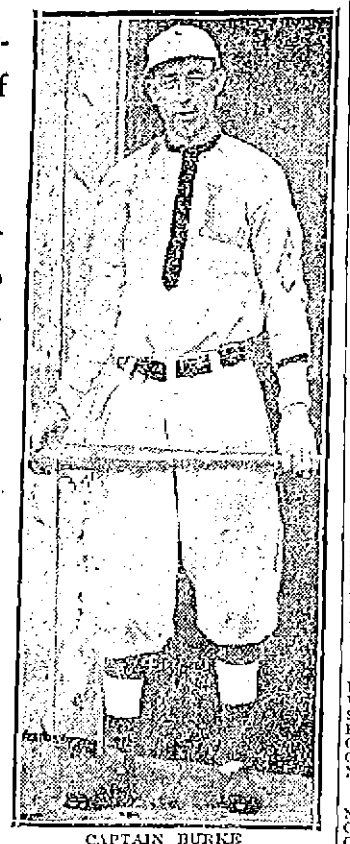

CAPTAIN BURKE

"Billy" Burke, third baseman and captain of the Lowell club, received a telegram this morning stating that he was the father of a prospective ball player, age about two hours. "Billy" left at once for his home in Brooklyn and may not be back until next week.

During Burke's absence "Chick" Cargo will play the hot corner and Dukette will take "Chick's" place at the pivot bag. Although the local team will greatly miss the proud father in the lineup, Cargo and Dukette ought to work fairly well in the infield.

Burke was married a little more than a year ago while playing ball in Wichita, Kansas. He will report back here just as soon as he is satisfied as to his wife's and son's good health.

PEACE IN MEXICO NOW UP TO GEN. CARRANZA

Next Move in Attempt to Restore Peace Through Diplomacy Depends Upon Carranza's Attitude Toward Sending Delegates

WASHINGTON, July 1.—Next moves in the attempt to restore peace in Mexico through diplomacy depended today upon Carranza's attitude toward sending delegates to confer with members of the Huerta mission. While the South American mediators had decided to take an indefinite recess, it was assured that the Washington government would continue its efforts to persuade the constitutionalists to enter into some form of negotiations with representatives of the Mexico City administration. It was feared in some quarters that reported dissension in the ranks of the revolutionaries might cause delay in completing the referendum of Constitutionalist chiefs. Villa's victory at Zacatecas, it was asserted, had not served to bring the disputing factions together. Villa, however, was said to be inclined to favor peaceable settlement of the republic's internal affairs.

Urgent arguments have been transmitted to Carranza through his agents in Washington, outlining the tremendous responsibility for their country's future resting on the constitutionalists. They have been urged, it is said, to suggest to their chief possibilities that might follow American intervention in Mexico.

Plans for the meeting place of the Huerta and Carranza delegates, if parleys are agreed upon, were indefinite today. Probably some place other than Niagara Falls will be chosen.

Secretary Bryan, it is was said today, would instruct the American delegates as to whether they should return to Washington while the mediators remained in recess.

Movements of French and German cruisers in Gulf waters were discussed here today in connection with suggestions from Vera Cruz that Huerta's family and perhaps the dictator himself, would take refuge on one of the vessels. The cruisers were represented to have sailed for Puerto Mexico, the gulf terminus of the Tehuentepec line to Mexico City. Constitutionalists here have declared that their forces are prepared to cut the line if Huerta attempts to leave the capital.

FOR SALEM SUFFERERS

Friday Designated as Tag Day by Special Committee—Everybody Get Ready to be Tagged

The Salem relief fund in this city is growing and if the present pace is maintained Lowell will not be at the foot of the list of cities contributing to the relief of the stricken city. Lowell, in fact, bids fair to be near the head of the list and this is as it should be. Lowell is short on some things, but the list doesn't include sympathy and generosity. The fund in the two local banks, the Union National and the Lowell Trust Co., amounts to nearly $1400. In addition to this several hundred dollars have been pledged and it is expected that the entertainments in the local playhouses will net a pretty penny. Tag-day, Friday, July 3, ought to bring in a whole lot of money. There are three live wires on the Tag day committee and they have issued the following appeal for the Salem sufferers:

VOLUNTEERS WANTED

Friday, July 3rd has been set aside by the Municipal Council of Seventy to be known as Tag Day

The sub-committee on arrangements desires the assistance and co-opera-

Continued to page three

ARTISTIC BUNGALOW COLORS

A bungalow must be stained—paint takes it out of the bungalow class at once. The soft, rich colors of

Cabot's Creosote Stains

harmonize perfectly with the bungalow atmosphere, and complete the artistic, home-like quality that is making the bungalow the ideal country and suburban residence. Stain them all over, roof and sides.

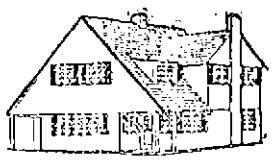

Free Color Cards
Showing Twelve Shades

The Creosote thoroughly preserves the wood from decay.

A Demonstration of these stains is now in full swing. Mrs. T. M. Smith wields the brush. Prices in 5 gallon lots, gals. 50c, 70c, 85c, according to shade.

C. B. COBURN CO. Free City Motor Delivery 63 MARKET STREET

LOCAL HORSEMEN

Lowell Driving Club Met Last Night—Plans for New Track

The Lowell Driving club met at their headquarters last night for the purpose of hearing the reports of several committees which were appointed at the last meeting.

The main topic of interest last evening was the proposed track site at Mud pond which has been under discussion for some time. The old track has been entirely obliterated, but the committee asserted that it was possible to construct a quarter-mile straightaway on the old site. Treasurer Thomas P. Braden read a report on the financial condition of the organization which was highly satisfactory to all the members.

LEAGUE STANDING

N. E. League	Won	Lost	P. C.
Worcester	32	17	65.3
Lawrence	29	21	58.0
Lynn	28	24	53.8
Portland	26	24	52.0
Lowell	27	25	51.9
Haverhill	23	26	46.9
Lewiston	21	29	42.9
Fitchburg	17	37	31.5

Am. League	Won	Lost	P. C.
Philadelphia	39	26	60.0
Detroit	39	31	55.7
Washington	35	30	53.8
St. Louis	37	32	53.6
Boston	35	32	52.2
Chicago	34	33	50.7
Cleveland	24	42	36.4
New York	22	39	36.1

Nat. League	Won	Lost	P. C.
New York	37	23	61.7
Chicago	35	32	52.3
Cincinnati	33	32	50.8
St. Louis	34	34	50.0
Pittsburgh	30	31	49.2
Philadelphia	28	31	47.5
Brooklyn	27	33	45.0
Boston	26	35	42.6

Fed. League	Won	Lost	P. C.
Indianapolis	36	25	59.0
Chicago	36	26	58.1
Buffalo	31	25	55.4
Kansas City	31	25	55.1
Baltimore	33	27	55.0
Brooklyn	25	32	43.9
Pittsburgh	25	33	43.1
St. Louis	26	40	39.4

GAMES TOMORROW

New England
Lowell at Fitchburg.
Portland at Haverhill.
Worcester at Lawrence.
Lewiston at Lynn.

American League
Boston at Philadelphia.
New York at Washington.
Cleveland at Detroit.

National League
Philadelphia at Boston.
Brooklyn at New York.
Cincinnati at Chicago.

Federal League
Chicago at Indianapolis.
Baltimore at Pittsburgh.
Buffalo at Brooklyn.
St. Louis at Kansas City.

YESTERDAY'S RESULTS

New England League
Lowell 3, Lewiston 1.
Lawrence 7, Lynn 3.
Haverhill 5, Fitchburg 4.
Worcester 4, Portland 3.
Worcester 4, Portland 2.

American League
Boston 5, Philadelphia 3.
Cleveland 8, St. Louis 3.
St. Louis 5, Cleveland 0.
Washington 2, New York 1.
Detroit 8, Chicago 1.

National League
Philadelphia 5, Boston 4, 13 inalngs.
Boston 4, Philadelphia 2.
St. Louis 1, Pittsburgh 0.
New York 3, Brooklyn 1.
Chicago 5, Cincinnati 1.

Fed. League
No games scheduled.

COACH AT TRINITY COLLEGE

HARTFORD, Conn., July 1.—Announcement was made today of the appointment of Dr. J. B. Price of Ursinus college, as coach for the Trinity college football team. Dr. Price, who has been athletic director at Ursinus for six years, succeeds Prof. Raymond G. Gettell.

TALL HAT CRICKET GAME

Tickets for the Veterans tall hat cricket game which is to be played at Bunting park on Saturday, July 11th at 3 o'clock by the old time cricketers of Lowell are now on sale at Dow's drug store, corner of Central and Merrimack streets. The tickets sell for 10 cents each and the entire proceeds are to be given to the relief fund for the benefit of the Salem fire sufferers. The Bunting club feels that there are many in the city who cannot give much, but most everybody can afford ten cents and they believe the opportunity is a good one to collect the dimes from those who cannot give more. Remember the widow's mite is always acceptable.

BARS ALL LIQUORS

Sec. Daniels' Famous Order Went Into Effect Today

WASHINGTON, July 1.—Secretary Daniels' famous order banishing intoxicants from the navy went into effect today. It not only abolishes the traditional "wine mess" of the officers, but bars all alcoholic liquors from every ship and shore station of the navy.

Beginning today any officer found in possession of alcoholic liquor on board ship or at any naval station will be guilty of misconduct Commanding officers will be held directly responsible for the enforcement of the "dry edict."

LITTLEPAGE FOR CONGRESS

WHITE SULPHUR SPRINGS, W. Va., July 1.—The democrats of the Third West Virginia district in convention here yesterday unanimously nominated former Representative Adam B. Littlepage of Kanawha county for congress.

ANTI-SERVIAN DEMONSTRATIONS

AGRAM, Croatia, July 1.—Anti-Servian demonstrations continued here today when a crowd gathered in front of the town hall and demanded that the mayor return a Servian decoration recently conferred on him.

ANOTHER LEAGUE

Merchants Form Baseball Organizations—Will Play Thursdays

Another baseball league has sprung upon the local athletic horizon. The clerks in six of the mercantile establishments have formed baseball teams in their respective stores and these teams will battle during the summer on Thursday afternoons for ten silver cups which have been offered to the winner of the league by Harry Challoux.

The schedule for the summer months has been completed and is as follows:

July 9: A. G. Pollard vs. Burbeck at Textile campus; J. L. Challfoux vs. Friend Bros. at South Common; Mongeau vs. C. B. Coburn at North common.

July 16: No games

July 23: C. B. Coburn vs. Burbeck at South common; Mongeau vs. Friend Bros. at North common; J. L. Challfoux vs. A. G. Pollard at Textile campus.

July 30: C. B. Coburn vs. Challfoux at Textile campus; Burbeck vs. Mongeau at North common; A. G. Pollard vs. Friend Bros. at South common.

Aug. 6: Burbeck vs. J. L. Challfoux at North common; Friend Bros. vs. C. B. Coburn at South common; A. G. Pollard vs. Mongeau at Textile campus.

Aug. 13: J. L. Challfoux vs. Mongeau at Textile campus; C. B. Coburn vs. A. G. Pollard at North common; Friend Bros. vs. Burbeck at South common.

Aug. 20: C. B. Coburn vs. J. L. Challfoux at North common; Burbeck vs. Mongeau at South common; A. G. Pollard vs. Friend Bros. at Textile campus.

Aug. 27: A. G. Pollard vs. Mongeau, South common; Burbeck vs. J. L. Challfoux at Textile campus; Friend Bros. vs. C. B. Coburn at North common.

Sept. 3: C. B. Coburn vs. A. G. Pollard at Textile campus; Friend Bros. vs. Burbeck at North common; J. L. Challfoux vs. Mongeau at South common.

Sept. 10: Mongeau vs. Friend Bros. at South common; J. L. Challfoux vs. A. G. Pollard at Textile campus; C. B. Coburn vs. Burbeck at North common.

Sept. 17: J. L. Challfoux vs. Friend Bros. at Textile campus; A. G. Pollard vs. Burbeck at South common; Mongeau vs. C. B. Coburn at North common.

MARATHON RACE

For Championship of Lowell at Lawn Fete Saturday

Judging from the talk heard on all sides, it would seem that one of the best places to spend the glorious Fourth will be on the spacious grounds of the Sacred Heart church on Moore street. The committee in charge of the "At Home" as the fourth annual picnic is called, has prepared a variegated program calculated to meet the tastes and wishes of everyone who attends. From the time when the gates open at 1 o'clock until the silvery notes of the bugle sound "taps" at midnight, the assurance is given that not a dull moment will be encountered. Dancing may be enjoyed upon the large glassy-surfaced pavilion; side shows which only the resourceful genius of a circus manager could present, may be visited; sensational aerial flights may be taken with perfect safety in a specially imported French flying machine or one less desirous of thrills and innovations can seek his ease in the greensward beneath the sheltering shade of beautiful trees and watch the long list of sports. These will include engaging events for men, women and children. For the stronger sex there will be pole vault, three-legged race, sack race, shot put, three standing jump and high jump. The ladies' events will include hobble, wobble and egg and spoon race, while the boys will demonstrate their speed in a 50-yard dash, pie-eating contest, flour race, sack race and three-legged race.

The culminating feature of the afternoon's program is the marathon race for the championship of Lowell which will be run from Belle Grove to the parish grounds on Moore street. A sign of the enthusiasm evoked is the fact that there are already 30 entries. Those who desire to enter must have given their names to Mr. Chester Hartigan, 137 Moore street before Friday evening. The pistol which will start the fleet-footed will go off promptly at 1 o'clock and not at 2, as previously announced. All starting must be at Belle grove at 12.30 p. m. The 1st prize for this race is a $25 gold watch and the other prizes include a bath-robe, a travelling bag, a pair of $5 shoes and a silk umbrella. No athletic meet of recent years in Lowell has offered so many and such valuable prizes to the successful contestants. For the pole-vault there will be awarded a dress suit case and $3 straw hat; high jump: dress suit case and $3.50 hat; shot put, $5 sweater and $2.50 pipe; three standing jump: suit of clothes and $2 pipe; sack race: $5 umbrella and box of shirts; 3-legged race: $2 shirt and $2 hat, cuff links and necktie. The ladies, too, will be handsomely rewarded. Hobble race: alligator writing case, and girdle; wobble race: ladies' chain, 5lb. box of chocolates; egg and spoon race: chocolate set, bottle of perfume.

A sample of the premiums which the boys will receive is the prize for the winner of the 50 yard dash for boys under 12: a ticket for ten admissions to the Owl theatre.

DISMISS GOVERNMENT SUIT

SAVANNAH, July 1.—Action against the suspended American Naval Stores Co. was ended yesterday with the dismissal in the federal court of the government dissolution suit against the company. The order dismissing the case was signed by Federal Judge Sheppard.

DEFEAT NEW CHARTER

SEATTLE, Wash., July 1.—A proposed new city charter which would have changed the municipal government to the city manager form, was defeated by a vote of almost two to one yesterday at an election which drew less than a third of the registered voters to the polls.

EDSON SCHOOL HEAD CHOSEN LAST NIGHT

LEO A. KING

COLBY T. KITTREDGE

Leo A. King Elected Principal—Colby T. Kittredge Military Instructor—Dr. Collins Displaced as Medical Director

It is Leo A. King for principal of the Edson school. He was elected at the regular meeting of the school board held last night. Mr. King is a graduate of Holy Cross college, class of 1912. He was awarded the degree of bachelor of arts and specialized in pedagogy. He has been master of the Franklin evening school for the past two years. His home is at 203 Lawrence street. Other elections by the school board included that of Dr. Nathan Pulsifer to succeed Dr. William M. Collins as medical director of the high school and Capt. Colby M. Kittredge was elected military instructor at the high school to succeed Lieut. Thomas W. Doyle. The board refused requests for increases in salary. Another grist of applications for positions as teachers was received from out-of-town candidates. Teachers who have already served three years to a permanent tenure of office were elected, and likewise teachers who have served two years.

None of the elections were attended by long drawn out arguments or discussions as is usually the case and all of the elections were unanimous. Everything was cut and dried and the meeting was the personification of harmony. The board succeeded in disposing of a big raft of business in a comparatively short space of time—something very unusual with the school board.

Committeemen Campbell and Thompson were anxious to have the board come right out in the open and declare that it would not be necessary to make that cut of 1½ per cent of all wages in the school department as was threatened some time ago, but Messrs. Lambert and Simpson, while believing that the board would be able to make both ends meet without resorting to the reduction, thought it would be best to wait a while until it was a sure thing that a reduction would be unnecessary.

Salary Requests Turned Down

Two requests for increases in salary were given the marble heart because the financial condition of the city does not warrant increases at this time.

Leave of absence for one year each was granted Elizabeth Grace Common and Lena A. Gooklin. The resignation of Nettie M. Conant, a teacher of the kindergarten at the Varnum school was accepted and she was given a vote of thanks for faithful and efficient service. Miss Conant is to accept a position at Wellesley.

Machinery Insurance Again

The old question of insurance on machinery loaned by the Saco-Lowell shops to the vocational school came up again in the form of a communication from W. L. Thompson of the Saco-Lowell shops. Mr. Campbell suggested that in view of the fact that the mayor had refused to insure the machinery that the board authorize the superintendent of schools to place the insurance and pay for it out of the school department appropriation. It was so voted.

Competitive Examination Inexpedient

Reporting for the committee on rules Committeeman Caisse said it had been deemed inexpedient to place the position of military instructor at the high school under competitive examination. The report was adopted.

The Election of Teachers

The committee on teachers presented the following report and the same was adopted:

That we recommend the election of teachers who have already served three years, to a permanent tenure of office as follows:

Charles E. Seede, Bertha W. Sherburne, Lena Collins, Elizabeth G. Common, Sadie A. Conner, Elizabeth A. Conway, Marie R. Sullivan, Kathleen E. Driscoll, Laura F. Greene, Mary J. Moynahan, Katharine P. O'Brien, Leona M. Small, Louise C. Thomas, Lillian E. Alister, Florence E. Archibald, Mary Alice Cochrane, Ruth Crowell, Julia M. Driscoll, Marianna L. Donovan, Margaret T. Donovan, Myrtle M. Killpatrick, Alice G. McGilly, Olive F. Palm, Mary R. Seery, Millie A. Severance, Julia G. Slattery, Mary C. Timmons, Walter F. Connolly, Fred F. Wiggin, Clarence E. Lesuer, Roberta Bramhall, Anna M. O'Day.

We also recommend the election of teachers who have served two years as follows:

Frances L. Masterson, Margaret M. Cassidy, Joseph G. Pyne, Charles J. Rodgers, John F. Gallagher, Agnes R. Burns, Delia F. Briscoe, Carrie L. Brown, Emma M. Graham, Vera E. Groves, Gertrude B. McQuade, Annie L. McKissock, Mary A. McCue, Martha R. Taylor, Mary L. Martin, Fannie G. Hobbs and Violet Stocks.

We also recommend the election of teachers who have served one year as follows:

Bethia S. Keith, Rose C. Geary, Gertrude R. Keyes, Marietta E. O'Neil, Caroline A. Downey, Mollie M. Brosnan, Elizabeth R. Connell, Alice H. Lynch, Alice G. Donohoe, Anna J. Cawley, Peter J. Guleslan, Elmer G. Brennon, Ellen E. McQuade, Mary E. Quirbach, Etta M. Phillips, C. Fred Campbell, Ruth L. Eaton, Arthur K. Whitcomb, Arthur H. Beane, Chester W. MacDonald, Charles Welsh, Mary H. Mehan, Helen S. Livingston, D. E. A. Kent.

NATHAN PULSIFER, M. D.

The Vocational School

The vocational school committee recommended the election of Chester W. MacDonald and John Gallagher as teachers in the electrical department for another year. The report states that both men had received the recommendation of the state board of education. The report was accepted.

High School Elections

Dr. Nathan Pulsifer was elected medical director at the high school, to succeed Dr. William M. Collins. Dr. Collins did not resign. Miss Queonie A. Manchester was re-elected assistant to the principal at the high school, and Clara I. Farrington was elected assistant to the principal at the vocational school. Alice T. Lee was the unanimous choice as supervisor of the primary grade, and Jessie M. Hager was elected assistant in music. Esther M. Owens was elected assistant in sewing and Mary C. Joyce received five votes as teacher of elocution at the high school. Margaret A. Teague was elected again as teacher of physical culture at the high school. Colby T. Kittredge was elected military instructor at the high school to succeed Lieut. Thos. W. Doyle.

King for Edson School

Next came the election of a master for the Edson school and Leo A. King was the unanimous choice of the board. He will succeed the late Calvin W. Burbank and those who know the young man best have the utmost confidence in him. Mr. King is the youngest grammar school master in the city.

Ethel H. Church, a graduate of the Lowell high school and the Normal school was chosen as kindergarten teacher to fill the position at the Varnum school made vacant by the resignation of Miss Conant. Miss Church has been teaching in the middle west.

Reduction of Salaries

Mr. Campbell moved that the board rescind its action providing for the reduction of 1½ per cent of all salaries in the school department for the last half of the year. Mr. Thompson seconded the motion. Mr. Campbell stated that the board, for the first six months of the year, had tried in every way to keep down expenses and had been niggardly in a good many things. He said the school board had been the scapegoat long enough and he referred to the purchase by other city departments of $1800 automobiles. "I would judge from the recent finding of the grand jury that it doesn't mean anything to exceed an appropriation."

Dr. Lambert thought that for the board to rescind its former action would be a bit premature. He said he had not made a complete review of the bills of the department for the first six months and he would like to do it, he said, before taking final action in the matter. Mr. Campbell's motion was defeated.

Adjourned.

Outing Shoes For the Fourth

Headquarters for Everything in Rubber Sole Shoes.

A great assortment of Men's Tan Rubber Sole and Heel Oxfords just in.

OPEN FRIDAY EVENING

O'SULLIVAN'S

OPP. CITY HALL

"SAFETY FIRST"

Campaign for Avoidance of Preventable Accidents in Boston

BOSTON, July 1.—"Safety Day" in Boston was inaugurated today as the beginning of an era for the avoidance of accidents and mishaps, or at least for their decrease. The Boston chamber of commerce, through its safety campaign committee, and with the co-operation of local merchants, labor organizations, insurance companies, Civic League, Highway Safety League, railway and trolley companies, boy scouts and other auxiliaries will attempt to impress upon the entire community, especially the travelling public, just before the Fourth of July and at the beginning of possible the thought of safety—safety in all things, safety everywhere—to the end that life, limb and property may not be jeopardized by thoughtlessness or recklessness. The campaign is to be continued during July, but the special demonstration was made today.

UNITED STATES NAVY

ATTACKED BY THE NAUTICUS, GERMANY'S OFFICIAL MARINE ANNUAL

BERLIN, July 1.—The Nauticus, Germany's official marine annual, which has just been issued, in a review of foreign fleets, declares that the upbuilding of the United States navy has been hampered by lack of a definite program. As a consequence, the Nauticus adds, questions of the country's defense, which should stand outside parliamentary contentions, have been drawn into party politics and the opportunities for advancement of young marine officers made so unpromising at present that an entire change in personnel appears unavoidable.

The Nauticus declares that the Mexican troubles have hampered the proper training of officers and men of the Atlantic and Pacific fleets.

The past year, the Nauticus says, was favorable for Germany's marine interests and the opening of the Panama canal will find Germany ready to take advantage of the new route without any subsidy, whereas, the annual asserts, the Italians and French consider themselves unable to use the canal without state help.

TUG ASHORE ON SAND BAR

HAROLD WITH TWO BARGES GROUNDED AT LOW TIDE—ONE BARGE SANK

GUILFORD, Conn., July 1.—The tug Harold with two barges, bound light from New London to New York is ashore on the sand bar at the north end of Falkner's island today. The tug grounded last night at low tide. One of the barges is safe but the other broke in two and sank. The occupants of the latter, the wife of the barge captain and two Cape Verde Island sailors, took to the dory and as the sea was calm, had little difficulty in making shore. An attempt will be made at high tide to haul the tug off. She belongs to the Thames Towboat Co.

CHELMSFORD CENTRE FETE

Grand Pageant of the Seasons Attended by 1000 People—List of the Various Characters

Over 1000 people attended the pageant which was presented at Warren's grove, Chelmsford Centre, the affair being conducted under the auspices of the Unitarian society. The affair was one of the best of its kind ever produced and was witnessed by a large number of Lowell people. The pageant, which was entitled "The Glad Round Year," was designed and conducted by Miss Josephine M. Ockington of this city and the success of the presentation reflected much credit upon her and her assistants who were very numerous.

The pageant was first produced in the afternoon at which time it was figured that the attendance numbered over 600 and it was repeated in the evening under the fine glares of electric lighting. Throughout the performance there was continuous music, Miss Edith Andrews presiding at the piano, and a corps of efficient singers producing sweet melodious music. In the pageant were represented every month of the year as well as every important holiday and the characters were portrayed by children. It was and admirable performance and attracted many critical people and did not disappoint them, and it proved typical of the times and the new spirit that seem to interpret the beauty of nature through the poetry of motion and the grace of costume.

Those who took part and the various characters were as follows:

The 12 Months of the Year

January, Eleanor Parkhurst, white fur coat.
February, Donald Dunsford, big heart.
March, Dorothy Davis, pussy willows.
April, Evelyn Bond, green umbrella.
May, Gertrude Jewett, May basket, wreath on head.
June, Julia Warren, garland.
July, Carlton Warren, big flag.
August Anna Martin big fan.
September, May O'Neil, basket of fruit.
October, John Whipple, grain.
November, Eliot Parkhurst, turkey.
December, Etta Stearns, Christmas tree.
Heralds, Fred Cole and Ralph Cole.
New Year, Reuben Dunsford.
Attendants, the 12 months.
Four seasons—Spring, Mildred Bean; Summer, Isabel Whitman; Autumn, Priscilla Paradis; Winter, Celia Crow.

January

Snowshoes—Ralph Boyd, Eleanor Warren, Gertrude Pickard.
Skiis—Florence Linstad, Helen Linstad.
Skates—Ethel Lane, Elsie Smith, Mildred Hauver, Esther Smith, Jennie Bridges, Eva Rose, Marion Smith, Gertrude Wilson.
Sleds—Teddy Emerson, Gertrude Wilson.
Snowballs—Bevan Dunsford, Reuben Dunsford, Roy Rose, Harold Bishop, Roger Boyd, Clayton Kneeland.
Snowman—Clayton Stuart.
Storm—Esther Mulgrave.

February

Cupid—Reuben Dunsford.
Psyche—Ruth Jefis.
Cupid's Court—(Blue) Mabelle Farrington, Eileen Paradis, Eleanor Parkhurst, Evelyn Boyd. (White) Henrietta Stearns, Julia Warren, May O'Neil, Anna Martin. (Pink) Elsie Smith, Beatrice Stewart, Ethel Greenwood.
George Washington—Glendon Scoboria.
Martha Washington—Evelyn Russell.
Minuet Dancers—Harold Dunsford-Esther Perham, Donald Farrington-Barbara Parkhurst, Hubert Vickery-Ruth Holder, Bevan Dunsford-Alice Wilson.
Valentines—Mildred Bean, Isabel Whitman, Priscilla Paradis.

March

March Hares—John Whipple, Carlton Warren, Eliot Parkhurst, Donald Dunsford.
March Winds—Esther Whitman, Vivian Barbour, Dorothy Emerson, Dorothy Hall, Adella Parkhurst, Edith Adams, Dorothy Bean, Marion Gibbons.
Colleens—Eleanor Warren, Isabel Warren, Edna Wardsworth, Viola Wardsworth, Doris Wardsworth, Lillian Wardsworth.
Irish Step Dance—Edith Farrington and Robert Friend of Lowell.

April

Children for Games—Helen Linstad, Florence Linstad, Gertrude Wilson, Gertrude Pickard, Eva Ayotte, Elizabeth Ayotte, Henry Ayotte, Viola Wardsworth, Doris Wardsworth, Edna Wardsworth, Lillian Wardsworth, Isabel Warren, Eleanor Warren, Eleanor Ward, Irving Tatro, Warren Kneeland, Esther Perham, Ruth Holder.
Clowns—Esther Whitman, Dorothy Emerson, Vivian Barbour, Gwendolyn Dunsford.
Jack-in-box—Mildred Bean.
Yankee Doodle Girls—Mildred Hauver, Marion Downs, Beatrice Armstrong, Lillian Lane, Marion Smith, Ethel Lane, Mary Baldwin, Mildred Leland, Jennie Bridges, Clio Bowers.
Minute Men—Clayton Stewart, Percy Boulter, Sidney Perham, Herbert Rose, Adelbert Ames, Elmer Hill.

May

May Queen—, Gwendolyn Dunsford.
Maypole Dancers—Bevan Dunsford, Eleanor Warren, Harold Dunsford, Katherine Hall, Edwin Warren, Margaret Hall, Ralph Boyd, Beatrice Armstrong, Harold Boyd, Beatrice Stewart, Leon Pickard, Gertrude Pickard, Hubert Vickery, Eleanor Ward, Warren Kneeland, Isabel Warren.
Attendants, Ruth Putney, Antoinette Barbour, Elsie Smith, Esther Smith, Gertrude Wilson, Ethel Greenwood.

June

Bride, Mrs. Albert Ludwig.
Bridesmaids, Dorothy Bean, Adella Parkhurst, Daisy Knowlton, May Files, Evelyn Russell, Ethel Parker, Elizabeth Warren.
Flower girls, Alice Wilson, Ruth Jefis, Barbara Parkhurst, Gertrude Jewett, Evelyn Boyd, Dotty Farrington.
Ring bearer, John Whipple.
Hoop Dance, Priscilla Paradis, Ruth Putney, Eleanor Ward, Mildred Bean, Esther Whitman.
Costume, yellow and white.

July

Living Flag, Marion Downs, Mabel Stearns, Ruth Carty, Dorothy Bean, Clio Bowers, Mildred Hauver, Eva Rose, Marion Smith, Christina Rheadom, Adella Parkhurst, Dorothy Hall, May Files, Dorothy Emerson, Mary Baldwin, Daisy Knowlton, Sarah Hammond, Bernice Knowlton, Kate Hammond, Esther Whitman, Mabel Paignon, Marion Gibbons, Ellen Paignon, Vivian Barbour, Edith Adams, Evelyn Russell.
Patriotic dance by Esther Mulgrave of Lowell, in costume.
Uncle Sam, Percy Boulter.
Columbia, Ruth Emerson.
Spirit of '76, Herbert Rose, Adelbert Adams, Elmer Hill.

August

Tennis Girls, Dorothy Hall, Dorothy Bean, Dorothy Emerson, Edith Adams, May Files, Adella Parkhurst, Marion Gibbons, Evelyn Russell, Vivian Barbour, Esther Whitman, Sarah Hammond.
Sand pipers with pails and shovels, Eliot Parkhurst, John Whipple, Carleton Warren, James O'Neil, Reuben Dunsford, James Stearns, Donald Dunsford.

September

Harvest procession composed of older ones and a Swedish dance by Howard Whipple, Everett Whipple, Frances Taylor, Calvin Berger, Antoinette Barbour, John Dowd, Blanche Craft, Russell Pinkham, Nettie Crafts, Alfred Bedell, Louise Thompson, Allan Adams, Louise Paradise, Max Fadden, Marion Dowd, Carlton Gardner, Doris Whittaker, William McCabe, Mildred Leathers, Eleanor Sutton.

October

Float, Santa Maria.
Columbus, Herbert Rose.
Sailor.
Spanish Dance, Mildred Bean.
Witches, Lillian Lane, Mabel Stearns, Ruth Carter, Ruth Emerson.
Imp, Joe DeCosta.
Jack-o'-lanterns, Katherine Hall, Margaret Hall, Bea Armstrong, Gwendolyn Dunsford, Eva Rose, Mildred Hauver, Helen Linstad, Florence Linstad, Mildred Leland, Bernice Leland, Clio Bowers, Jennie Bridges.

November

Braves in Indian costume—Sidney Perham, Percy Boulter, Allan Adams, Donald Adams, Theodore Emerson, Glendon Scoboria, Elmer Hill, Adelbert Adams, Herbert Rose, Quincy Park.
Squaws—Wannalancit Camp Fire Girls.
John Alden, Adelbert Adams.
Thanksgiving dinner: Rooster, Allan Adams; Hen, Gertrude Jewett; Pumpkin, Harold Bishop; Mince Pie, Ralph Boyd; Cranberry Pie, Gertrude Wilson; Celery, Elsie Smith; Onion, Esther Smith; Cider, Edwin Warren.

December

Bringing in the Yule Log, Lord of Misrule, Clayton Stewart; Santa Claus, Sidney Perham; Father Time, Percy Boulter.
Adella Parkhurst, Edith Adams, Vivian Barbour, Esther Whitman, Evelyn Russell, Sarah Hammond, May Files, Marian Gibbons, Dorothy Bean, Ruth Emerson.
Who brought in Xmas greens, Clayton Stewart, Isabel Whitman, Antoinette Barbour, Katherine Hall, Margaret Hall, Ruth Putney, Mildred Bean, Gwendolyn Dunsford, Bevan Dunsford, Roy Rose, Gertrude Jewett, Ruth Holder, Esther Perham, John Whipple, Alice Wilson, Joe DeCosta, Anna Martin, Mabel Farrington, Eva Ayotte, Evelyn Boyd, Elizabeth Ayotte, Donald Dunsford, Julia Warren, Carlton Warren, Etta Stearns, James Stearns, Eliot Parkhurst, Elizabeth Sawtelle, Mary O'Neil, Ruth Jefis, Reuben Dunsford, Harold Dunsford.

NEW FREIGHT RATES

N. H. PUBLIC SERVICE COMMISSION COMPLETES SCHEDULES FOR B. & M. R. R.

CONCORD, N. H., July 1.—The state public service commission announced today its completion of the new freight rate schedules for the Boston & Maine railroad, which it was authorized by the legislature of 1913 to frame and upon which it has been engaged just a year. The railroad has until October 1 to try out the new rates and then must accept them, in which event they will remain as the legal maximum unless changed by the legislature, or must reject them, in which event the rates of 1889 go back into effect. Some minor changes in passenger rates also have been made, but the chief request of the railroad on this line, that it be allowed to raise its mileage book rates, must wait for action by the legislature of 1915.

DEATHS

RIPLEY—Charles B. Ripley died yesterday at his home, 24 Cheney place, aged 47 years. He leaves a wife, Mrs. Mary J.; three daughters, Grace A., Blanche M., and May Ida, and one son, Charles W.

McAVINNUE—Marie Gertrude McAvinnue died last night at the home of her parents, Dr. and Mrs. Frank McAvinnue, 339 Mammoth road, aged 14 years and nine months. She leaves besides her parents, one brother, Joseph.

O'GRADY—Mrs. Catherine E. O'Grady, widow of the late George O'Grady, died last evening at the home of her son, William F. O'Grady, 16 Rogers street. She leaves one son, William F., a sister, Mrs. Colbert of Cambridge, and four grandchildren.

CAMPBELL—Mrs. Josephine A. Campbell, widow of Charles C. Campbell, aged 66 years, 7 months, 8 days, died yesterday at her home, 156 Warwick street. She leaves two daughters, Mrs. Edith M. Grant of Andover and Miss L. Etta Campbell; also a son, C. Fred Campbell.

JANOCHA—Mrs. Antoina Janocha, wife of Stanislas Janocha, aged 23 years, died at the Lowell General hospital. The body was later removed to the home, 24 John avenue.

KUBIT—Francis Kubit, infant son of Mr. and Mrs. Stanislas Kubit, aged 2 years, died at the Lowell General hospital. The body was later removed to the home of his parents, 95 William street.

FUNERALS

HOLMAN—The funeral of John Lester Holman took place yesterday afternoon. Private prayers were offered at the home of his parents, Mr. and Mrs. John L. Holman, 35 Highland avenue. The public funeral service was held at the Edson cemetery chapel. The services were conducted by Rev. John K. Jones, pastor of the Seventh Day Advent church. Appropriate selections were sung by Mrs. Eugene G. Russell and Mrs. Charles G. Martin. The flowers were numerous and beautiful. The bearers were Messrs. Paul Gray, William Kenney, Charles F. Cleveland and William F. Kimber. Burial was in the family lot in the Westlawn cemetery. The funeral arrangements were in charge of Mr. Ellis A. Robinson, under the direction of Undertaker George W. Healey.

SHATTUCK—The funeral of Mrs. Lena Shattuck took place from the funeral parlors of Undertaker William H. Saunders on Hurd street at five o'clock. Burial took place in the Edson cemetery.

FUNERAL NOTICES

DONOGHUE—The funeral of the late Patrick D. Donoghue will take place Thursday morning from his late home, 11 Wesley street. A high mass of requiem will be celebrated at St. Margaret's church at 9 o'clock. Burial will take place in the family lot in St. Patrick's cemetery. Funeral arrangements in charge of Undertaker Charles H. Molloy.

BOLAND—The funeral of the late James A. Boland will take place on Thursday morning at 8 o'clock from his late home, 210 Appleton street. Funeral mass of requiem will be sung at St. Peter's church at 9 o'clock. Burial will be in St. Patrick's cemetery, in charge of Undertaker M. H. McDonough Sons.

O'GRADY—The funeral of Mrs. Catherine O'Grady will take place on Friday morning from the home of her son, William F. O'Grady, 16 Rogers street. Funeral mass of requiem will be sung at the Sacred Heart church, the time to be announced later. Burial will be in St. Patrick's cemetery, in charge of Undertakers M. H. McDonough Sons.

RIPLEY—Died, June 30th, in this city, Charles B. Ripley, aged 47 years, 6 months and 10 days, at his home, 24 Cheney Place. He is survived by his wife, Mrs. Mary J. Ripley, three daughters, Grace A., Blanche M. and May Ida Ripley and one son, Charles W. Ripley. Funeral services will be held at 24 Cheney Place, Friday afternoon at 2 o'clock. Friends are invited without further notice. The funeral arrangements are in charge of Undertaker George W. Healey.

McAVINNUE—The funeral of Marie Gertrude McAvinnue will take place Thursday morning, July 2nd, at the home of her parents, 339 Mammoth road. A high mass of requiem will be sung at St. Columba's church at 10 o'clock. Burial will be in St. Patrick's cemetery, Undertaker P. H. Savage is in charge of the funeral arrangements.

HART—The funeral of the late Mrs. Hannah McQuade-Hart will take place Thursday morning at 8.15 o'clock from her late home, No. 44 Lamb street. High mass of requiem at St. Columba's church at 9 o'clock. Interment will be in St. Patrick's cemetery, in charge of Funeral Director James W. McKenna.

If you want help at home or in your business, try The Sun "Want" column.

SUN BUILDING

MERRIMACK SQUARE, LOWELL, MASS.

Its Many Advantages

All Outside Offices
No Dark Rooms

Fast Elevator Service
Every Day in the Year

Free Vacuum Cleaning
The Modern Way

Free Janitor Service
Night and Day

Rents Are Very Low
Location Very Central

A liberal discount will be made to tenants occupying two or more offices.

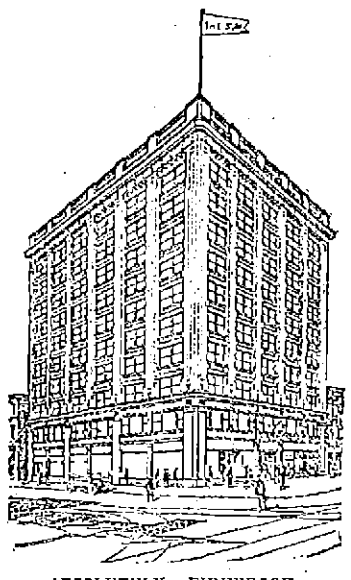

ABSOLUTELY FIREPROOF

Street Floor Occupants

The Lowell Sun Office
10 Merrimack St.

United Cigar Stores Co.
2 and 6 Merrimack St. and 9 Prescott St.

Postal Telegraph Co.
8 Merrimack St.

C. H. Glidden, Barber
11 Prescott St.

J. A. Delorme, Hatter
16 Prescott St.

All street floor premises have rear entrances from the main corridor.

OFFICE DIRECTORY

PHYSICIANS
BRADY, DR. FRANK R. 301
BRYANT, DR. MASON D. 504
BURKE, DR. W. I. 311
CASSIDY, DR. JAMES J. 505
GAFFNEY, DR. JAMES F. 215
MAHONY, DR. FRANCIS R. 400
PILLSBURY, DR. BOYDEN H. 011
RANDALL, DR. G. M. 611
SMITH, DR. FORSTER H. 306
SUMNER, DR. H. H. 511

DENTISTS
ALLEN, DR. OTIS A. 204
KNAPP, DR. WALTER E. 500
PHILLIPS, DR. NORMAN S. ..600

BANKER
DUTTRICK, W. P. 510

REAL ESTATE
ADAMS & MURPHY 605
BILLERICA REALTY TRUST CO. 411
CAMPBELL, ABEL R. 404
SLATTERY, EDWARD F. Jr. 604

INSURANCE
MASSACHUSETTS BONDING & INSURANCE CO. 504
METROPOLITAN LIFE INS. CO. 700
PLUMMER & HILL 710

OPTOMETRISTS
NEEDHAM, SUMNER H. 303
ROGERS, JAMES H. 502

LAWYERS
DUNCAN, WILLIAM W. 511
FISHER, EDWARD 807
FISHER, FREDERIC A. 807
GOLDMAN, FRANK 404
HILDRETH, CHARLES L. ..507
HILL, JAMES GILBERT 511
MAHILE, FREDERICK P. ..807
REGAN, WILLIAM D. 803
RING, WILLIAM D. 604
SILVERBLATT, BENNETT ..803

JEWELRY
DAVIS BROTHERS 501

MILLINER
LEIGHTON, MARY DUNLAP 000

TAILOR
SULLIVAN, JOHN J. 200

DRESSMAKER
OUELLETTE, MISS ANNA ...701

STENOGRAPHER
SHINKWIN, MISS MARIE ...711

MISCELLANEOUS
BOSTON INVESTIGATORS ..809
CHRISTIAN SCIENCE READING ROOM 401
LOWELL ART NOVELTY SHOP 410
CLEMENT, J. W., Butcher Supplies 712
LOWELL DENTAL LABORATORY 501
PAN-AMERICAN INTERCHANGE 003
QUINN, JOHN P., Cont Office 404
GILDAY READY-TO-WEAR APPAREL SHOP 007

LADIES' HAIR DRESSER
HENNESSY, MISS K. F. 002

CHIROPODIST
SAUNDERS, MISS CLARA M. 008

TEACHER OF PIANO
SAVAGE, MISS H. D. 607

CONTRACTORS
BUILDERS EXCHANGE 005

Am. Safety Tread Co.	Mack, W. A. Co.
Bartlett & Dow	O'Connor, J. J.
Boutwell Bros.	O'Hearn, P.
Brady, John	Penn, Wm. H.
Buckland, G. E.	Pratt, Amasa Co.
Burnham & Davis Co.	Pratt & Forrest Co.
Carroll Bros.	
Cogger, Patrick	Riley, Frank E.
Connor, M. F.	Robinson & Robinson
Derby, L. A. & Co.	Sheehan, Andrew J.
Douglass, E. W.	Staples Bros.
Douglass, J. L. & Co.	Sullivan, D. T.
Dwyer & Co.	Thomas, J. T.
Farrell & Conlon	Thompson Hardware Co.
Fletcher, H. E. Co.	Tucke & Parker
Fuller, Wm. H.	Vinal, Fred P.
Gordon, Jas. L.	Walker, D. H.
Johnson, Thomas W. Co.	Weaver, Frank L. & Son
Lowell Boston Mosaic Co.	Whittet, Jas.
Marinel, John Co.	Wiggin, Dunlou Co.
	Wilson, E. A. Co.

Several fine offices are still vacant and will be rented to desirable tenants at reasonable rates. Apply to O. J. Harrington, Building Manager, Room 501.

SAUNDERS' MARKET

159 GORHAM ST. COR. SUMMER ST.

TELEPHONES, 3890—3891—3892—3893

Our Store will be Open Thursday Till 8 P. M. Saturday, the Fourth Till 11 A. M.

To insure delivery of your goods before noon, Saturday, get your meat orders in not later than Friday noon. Order your groceries Thursday.

SPECIALS

LEGS FANCY SPRING LAMB 16c
SPRING LAMB CHOPS - 18c
LEGS YEARLING LAMB 12c to 14c
YEARLING LAMB CHOPS 15c
LEGS MUTTON - - 10c

FRESH SALMON - 10c lb.
OREGON RED - 12c can
ALASKA RED - 14c can
PUGET SOUND SOCKEYE 18c can
NEW CANNING—JUST ARRIVED
GREEN PEAS - 40c pk.
NEW POTATOES - 40c pk.
OLD POTATOES - 30c pk.

FOR FOURTH OF JULY OUTINGS AND CAMPING PARTIES

In our Delicatessen Department will be found a complete assortment of Cooked Meats, already for your outing, and the prices are an inducement for you to consider.

Crosse & Blackwell's Jams and Marmalade ....2 for 25c
Proctor's Pure Fruit Jellies, all flavors 8c
Mixed Pickles, quarts 10c, 15c
Chow Chow, quart bottles, 10c, 15c
Heinz's Goods—Complete Assortment—Lowest Prices

Grape Juice ....8c to 55c
Lemons, doz 18c
Canteloupes ....2 for 5c
Pineapples, large 5c
Bananas, doz 10c, 12c
Salted Peanuts, lb 8c

Swordfish, lb 10c
Best Roast Beef, first cut, lb 12c
Sirloin Steak, lb 15c, 20c
Chicken and Fowl, fresh killed, lb., 15c, 16c
Sugar Cured Ham, lb 17c
Smoked Shoulders, lb 14c, 15c
Legs Veal, lb ....15c to 17c
Raw Leaf Lard, lb 10c
Lime Juice 8c
Campbell's Soups, can 7½c
Shredded Wheat 11c
Welcome Corn Flakes 4c
Halibut, lb 10c

SUGAR 4½c lb.
Radishes ....4 for 5c
Cucumbers 5c
Best Grade Fancy Creamery Butter, lb 31c
Saunders' Milk Bread, 5c and 10c Loaves ....4c and 8c
Full Cream Cheese, lb 19c
Swiss Cheese, lb 30c
Snider's Pork and Beans with Tomato Sauce 11c
My Wife's Salad Dressing, 14c, 23c
Apple Butter, fine for sandwiches, jar 9c

FIVE CAUGHT IN MINE

CUT OFF WHEN FIRE BROKE OUT—MINERS DIGGING SHAFT IN ATTEMPT TO RESCUE MEN

WILLIAMSON, West Va., July 1.—Miners worked with feverish energy today digging a shaft into the workings of mine No. 1, of the Sycamore Coal Co., near here, in the hope of reaching five men who were cut off when fire broke out at midnight. It was, however, a forlorn hope. While those at the shaft's mouth labored to the limit of their strength, others forced their way into the gas filled galleries and endeavored to choke the flames with sand, crews being relieved every half-hour, but made little progress. Dense smoke poured from the openings and it was feared the fire was spreading rapidly.

The fire broke out in the fan house and that structure was destroyed. Alarmed by the failure of the air, 25 men made their way to the surface, but five were caught in entries far from the opening.

Looks Good to Us

The Star Cru-Steel Safety Razor is substantially made throughout of nickel plated brass, self adjusting, in a steel shell case covered with water-proofed leather, and lined with purple velvet.

This outfit, also 12 highest quality extra heavy rolled crucible steel blades, sells for $1.00 complete.

Extra Blades, Six for 25 Cents

The Safety Razor Shop

HOWARD The Druggist 197 Central St

THE SUN IS ON SALE IN THE NORTH STATION BOSTON

WILSON'S ANSWER FINAL

SUFFRAGISTS DISAPPOINTED OVER PRESIDENT'S REFUSAL TO USE HIS INFLUENCE

WASHINGTON, July 1.—President Wilson's declination to acquiesce in demands of women suffragists that he use his influence for the passage by congress of a constitutional amendment granting them the right to vote, occasioned considerable comment here today. His views on the subject were made known to members of the General Federation of Women's clubs who marched to the White House yesterday to enlist the aid in behalf of woman suffrage. To them he announced for the first time that the suffrage question was one for settlement by the state and not by the federal government. He also reiterated his statement to previous delegations that his party had not embodied the question in its platform.

The president's answer to the women is regarded here as final so far as he is concerned. The suffragists today were keenly disappointed.

ROOSEVELT RETURNS TO N. Y.

NEW YORK, July 1.—Col. Roosevelt came back from Pittsburgh today after his speech there last night, attacking the Wilson administration. He arrived at New York at 9.40 a. m., and declared he felt fine, notwithstanding his long speech and the fact that he did not retire until midnight.

DEMOCRATS WANT TRUST LEGISLATION ENACTED

Senators Expected to Adopt Resolution Announcing Fact of Congress' Intention to Remain in Washington Until Anti-trust Program Had Been Enacted

WASHINGTON, July 1.—Senate democrats planned to hold a conference late today when it is expected a resolution would be adopted announcing the fact of congress's intention to remain in Washington until the administration's anti-trust program had been enacted into law. The conference was called by Majority Leader Kern to act on a resolution declaring it to be the sense of the democrats of the senate that trust legislation be enacted at this session.

Belief was expressed here today that the decision to hold a conference was to assure the country that the anti-trust program would be pressed to a final conclusion as soon as possible. While some opposition was expected from democrats who hold radically different views from those of President Wilson, administration leaders in the senate were hopeful that the resolution would be adopted. It would bind democratic senators.

It was not expected the conference would make an attempt to outline a definite plan for legislation.

The reason for this is the fact that two of the measures on the program, the Clayton anti-trust and the railroad securities bills, are still in committee with no prospects of an early report on either of them. Belief was expressed here today that adoption of the resolution would hasten adjournment of congress.

LOCAL NEWS

Hiram Gordon, a post office employe, will spend his vacation at his camp at Belle Grove.

Robert Carr, formerly of this city and now of New York, is renewing acquaintances in Lowell.

Miss Grace L. Gordon of this city is spending a few weeks at Bass Point, Nahant.

Bro. Sylvain of Manchester, N. H. was renewing acquaintances in Lowell yesterday.

Philippe Dusablon, formerly of this city and now of Montreal, Que. is the guest of friends in this city.

Miss Alma Stebenne of Pawtucket, R. I. is the guest of Mr. and Mrs. Felix Vigeant of Ford street.

Mr. Leonidas Cote of Montreal, Que. is the guest of Albert Robert of this city.

Rev. Fr. Veronneau, O. M. I., professor at the Ottawa university, is the guest of the Oblate Fathers of St. Joseph's parish.

Albert Boucher formerly of this city and now a bank messenger in Montreal, Que, is renewing acquaintances in Lowell.

Joseph Blouin, who was the guest of his son, Wilfrid of White street, returned to his home in Napierreville, Que. last night.

Miss Marion Robidoux of Long Meadow, Mass. is the guest of Mr. and Mrs. John E. Boudreau of Crawford street.

Mrs. Henri L. L'Heureux and her daughter, Irene of 121 Gershom avenue are spending a few days at Revere beach.

Mrs. Omer Geoffroy and her four children of 21 Hancock avenue left last night for Canada, where they will spend the summer months.

Sister Jacob of the order of the Grey Nuns of the Cross of Plattsburg, N. Y., is the guest of her parents, Mr. and Mrs. Jacob St. Martin of 15 Austin street.

Mrs. Alphonse Ratelle and her daughter, Lilian left last night on a two-months' trip to Canada in the course of which they will visit relatives in St. Sebastien, St. Jean d'Iberville and Montreal, Que.

A pleasant outing was held by the members of the Educational club yesterday. About 25 women were present and the affair was held at the home of Mrs. H. L. Fletcher in Chelmsford Centre. A luncheon was served and games were enjoyed.

The dancing championship of this city was won by Mr. Duncan Heslin and Miss Della Gagnon in the contest held at the Kasino in Thorndike street. Opposing the winning couple were Mr Harry McWilliams and Miss Aniella Warner. The winners received a cash prize of $25.

Mr. and Mrs Servule of 62 Beaulieu street and their daughter, Jeanne left last night for Canada, where they will visit relatives at Montreal, Granby, Waterloo, Napierreville and Lachine, Que. At the latter place they will be the guest of their daughter, Sister Marie Benedicte.

Charles A. Delorondo, buyer in the white goods department of the A. G. Pollard Co., will take his vacation next week, during which time he will attend the annual encampment of the Sixth regiment, M. V. M., he being a member of Tabor's Sixth Regiment band.

Ralph A. Ward, former manager of the Lowell Opera House, is among those who lost all his belongings in the Salem fire. Mr. Ward has many friends in this city who sympathize with him in his loss. Yesterday Mr. Ward fell while crossing the subway in Boston and sprained his ankle and was later removed to his home.

The junior chorus of the First Congregational church held its annual outing at Mud pond yesterday. There were about 50 present and a most enjoyable day was spent. Boating and sports were on the program as well as the serving of a dainty dinner and the homeward trip was a most pleasant one.

The Lowell Humane society wishes to warn horse drivers of this city against subjecting their horses to possible infection of glanders which disease is said to be prevalent in Boston. Extra precaution should be taken by drivers especially in blacksmith shops and sales stables where all sorts of horses rub their noses on the same walls. The society is also distributing rules for drivers and owners of horses, which are very interesting.

Sister St. Theodorine of the Grey Nuns of the Cross of Ottawa is the guest of her parents, Patrolman and Mrs. Joseph L. Lamoureux of 4 Dane street. Sister St. Theodorine was formerly Miss Eva Lamoureux and she left this city about six years ago when she entered the order of the Grey Nuns of the Cross. This is her first visit to Lowell and she will be pleased to meet her former acquaintances during her short stay here.

A very pretty farewell party was tendered last evening to Miss Mary E. Smith, bookkeeper at Cook, Taylor & Co.'s Merrimack street store, by the employes of that firm, at the home of Miss Esther Sullivan, 250 Rogers St. A social hour was enjoyed with music after which a dainty luncheon was served by the hostess. Miss Smith was the recipient of many beautiful gifts. The guests departed at a late hour, wishing the bride-to-be a happy and prosperous married life.

The many friends of Sister St. Therese, a former teacher at St. Joseph's convent, this city, will be grieved to learn of her death which occurred at Ogdensburg, N. Y. Sister St. Therese was for many years connected with St. Joseph's convent as a teacher and during her stay in Lowell she made a host of friends. From Lowell some 15 years ago the sister was tranferred to Buckingham, where she acted as superior of the convent of the Grey Nuns of the Cross. She also served in the same capacity at Hull, Ottawa, Montebello and the orphanage at Ogdensburg.

On the occasion of the anniversary of his birth last night, Rev. J. B. A. Barette, O. M. I., assistant pastor of Notre Dame de Lourdes church, was presented a purse of gold and a fine piano, the latter to be used in the new club rooms he is now getting in shape. The gifts were made by the members of Garde Sacre-Coeur and the Sacred Heart league, Edouard F. Gregoire making the presentation. The gathering took place in the parochial school hall in Middlesex street where a very pleasant evening was spent. Among those who entertained were Louis Boudreau, Samuel and Alfred Renaud and others.

MURDERED WOMAN

Interred Yesterday at Attleboro With Services at the Catholic Church There

The funeral of Mrs. Celanire Blais, the young woman who was strangled to death by her husband, Wilfrid Joseph Blais in this city last Saturday morning, took place yesterday morning at Attleboro. High mass of requiem was celebrated at the Sacred Heart church by Rev. Fr. Provost. The bearers were Earl Comey, Joseph Devlin, Emile Lacasse and Philippe Desjardins. There were many floral offerings from friends of this city, Waltham and North Attleboro. Burial was in St. Marie's cemetery, where the committal prayers were read at the grave by Rev. Fr. Provost.

Store Open Friday Evening to 10 O'Clock

3 DAYS MORE

TO DO YOUR SHOPPING FOR THE 4TH

Store Closed All Day Saturday, July 4th

SEE OUR SPECIALS

3000 Dresses, at $1.98, $2.98, $3.98, $4.98
Were $3.75, $4.98, $5.75, $7.50

Children's White Dresses at 1-2 price.

House Dresses, value $1.50 ..... 89c

$7.50 Silk Dresses $3.98

$15 Crepe de Chine Dresses $9.95

SAMPLE DRESSES
75 Dresses, only one of a style, imported models,
$6.98, $8.98, $9.98 to $19.98

White Chinchilla Coats $6.98

$1.50 P. K. Skirts 98c

CLOTH SUITS
At cost of the lining. See Windows.

WAISTS
150 dozen Waists received yesterday, in white silk, figured and striped silk, also a dozen other beautiful styles, values $1.98. For this week only,
98c

$4.98 Waists, at $2.98

$3.50 Waists, reduced to $1.98

$4 White Serge Skirts, long tunic and pearl buttons $2.39

$2.98 Ratine Skirts, 3 styles $1.98

125 Coats, values $6.50 to $12, 15 styles and materials $3.98

$2.98 Silk Petticoats $1.49

Raincoats, were $5.98, $7.98 ... $2.98, $4.98

CORSETS
At 49c, $1.00, $1.50, $2.00
All reduced from 50c to 75c off former price.

We advise you to shop early and to see our merchandise and prices before buying elsewhere, as it is for your benefit as well as ours.

184-196 Merrimack St. A. L. BRAUS Formerly O'Donnell's

JOHNSON IS SENTENCED

Billerica Visitor Convicted of Illicit Cohabitation — His Paramour is Missing—Other Cases

Charles Johnson, the man who gave such startling testimony relative to conditions at a certain house near Pinehurst park, Billerica, when his case of threatening one Eliza Smith was tried last week, was arraigned in court today charged with illegal cohabitation, and after hearing the evidence Judge Enright ordered him sentenced to the Lowell jail for the term of six months. Billerica police officers stated that they have been unable to find Eliza Smith although the quarters which she formerly occupied in Boston and Billerica have been visited.

The case went to trial under a plea of not guilty but Johnson did not deny the testimony of the government's witnesses when they said that he and the Smith woman lived as man and wife at a house in Billerica. Previous to April 17, when it is alleged the couple went to Billerica, Johnson admitted that he had lived in Boston for a few weeks. He denied that he was in want of money when he reached the house in Billerica and said that he intended to get married when he had a quarrel with the Smith woman and he was arrested for threatening her. The court found him guilty and imposed a six months' jail sentence while the threatening case was placed on file. The police will now make an attempt to locate Miss Smith and if apprehended she will be arrested on a similar charge.

James C. O'Loughlin, a fourth offender, pleaded guilty and was asked to pay a fine of $15. Ten were released by Probation Officer Slattery.

Bridget Sullivan pleaded not guilty in the local court this forenoon to illegally keeping liquor in her home on Fletcher street, near Franklin street. Her counsel asked for a continuance of one week which was granted by the court.

Patrolman Winn testified that one William J. Burns stole fruit from a store on Bridge street. The owner of the store did not wish to make a complaint against him and he was charged with drunkenness today. Burns asked for another chance and said that he would leave the city if given a chance and so His Honor ordered a suspended sentence of two months in jail.

Stafarros Kakos was arraigned on a complaint charging him with the larceny of $15 from Andreas Kyenos. It seems that the defendant was found in Kyenos' tenement several days ago and had some trouble with Mrs. Kyenos and then left the house suddenly. That same day the complainant missed $15 and suspecting Kakos, he secured a warrant for his arrest. In the meantime the money was found under a window sill and as there was no evidence to show that the defendant took the money he was discharged.

CARPENTER'S ARREST

Tried in Manchester on Charge of Various Crimes—Supt. Welch Summoned as Witness

Because William Carpenter, the man arrested on Middlesex street, by Lieut. Martin Maher on Jan. 31, denied that he had newspaper clippings in his pocket referring to thefts and other crimes committed by a man of the same name while giving evidence in the superior court at Manchester, N. H., yesterday, Supt. Welch of the local department was summoned to appear in the court and tell his side of the story. The chief stated that when the man was searched at the police station on the day of his arrest several newspapers were found on his person which referred to jobs that Carpenter had done in different parts of the state. The man also gave the names of Alfred Girouard and Jack Sullivan. Lieut. Maher also testified as to the man's apprehension in this city.

BODY STILL UNIDENTIFIED

Mystery still surrounds the identity of the man who died at the Chelmsford street hospital Monday morning after an illness of only a few hours. His body lies unclaimed at the undertaking rooms of the J. B. Currier Co. on Prescott street and nothing has turned up to help locate any relatives or friends. An attempt has been made to find facts about the former residence of E. Redding, as the man registered at a local hotel under that name, but as yet no important information has been secured.

YOUR HOME
Protect It Against Fire with the LOWELL FIRE EXTINGUISHER
Price $9.00
C. B. COBURN CO.
63 Market St.
Free City Motor Del.

COOK DISEMBOWELED WHEN SHELL EXPLODED

Brockton Young Man Instantly Killed and Friend Maimed for Life When Six Pound Rapid Fire Precussion Shell Exploded

BROCKTON, July 1.—Thos. Wayne Cook, aged 26, was disemboweled and Stephen Frank Heal, aged 29, maimed for life when a six pound rapid fire percussion shell, from which Cook was trying to remove the outer covering, exploded shortly after 8 o'clock today.

Cook's death was instantaneous Heal was rushed to the Brockton hospital. Grave fears are felt for his life. His right hand was blown off and his left badly mangled.

The force of the explosion wrecked the house at 253 Crescent street, where the two men lived. The detonation was heard all over the city and for miles about. Both men were married.

The shell was a relic of the revolution in China for the overthrow of the imperial dynasty. It was brought home by Cook, who at that time was a sailor on the U. S. S. Helena, one of the international fleet, then stationed in Chinese waters. Cook had served in the navy seven years.

McARTHUR'S RELATIVES HERE

The police have learned that John McArthur, whose body was found floating in Boston harbor yesterday forenoon, leaves a mother and a brother, Henry, residing at 32 New York street, this city. They will claim the body which now lies at the North Grove street morgue. The deceased has not lived in this vicinity for some time it is said.

If you want help at home or in your business, try The Sun "Want" column.

ATHLETES AND ATHLETICS

Bombardier Wells has a pretty soft time of it over in the British Isles Last night he knocked out a "pork and beans" heavyweight by the name of Colin Bells, reputed champion of Australia, for the championship of the empire. Pretty soft, Bomb, old boy.

Silk O'Loughlin chased Manager Bill Carrigan and Coombs from the field yesterday when the pair tried to start something. However, although had enough off before, the Red Sox landed on the world's champions for a 5—3 victory with their manager out of the park.

Joe Egan was easy for Jack Britton last night after Matty Baldwin had refused to go on at the Atlas A. A. The South Boston boxer went along pretty well for a couple of rounds, but Britton got to him hard in the third session and sent him down and out in the fourth.

Another game tucked away in the win column! Lewiston or any other team did not have a chance to win with Lehman in the form he displayed yesterday. His "spitter" fooled the heaviest of the visiting stickers and his fast ball had them handcuffed.

Terry McGovern received the glad hand from many local friends who took in the game. His hair is as red as ever and his spirits seem to be as buoyant. Terry was always a great favorite with the Lowell fans who are pulling for his success with the Lewiston club.

Matty Baldwin couldn't be tempted to enter the ring with Jack Britton last night when he found the Chicagoan was away over weight. Matty, in spite of the fact that he lost the purse, was wise in refusing to meet Britton for the New England lightweight was down to 135 pounds while Britton weighed close to 140 pounds.

President Tener evidently believes in law and order on the baseball field. He has disciplined three of the players who took part in the disorder between the Reds and the Cubs. Herzig and Mullaney were suspended for three days and Good has been ordered to ante $25. All of which is for the best interests of the game.

Our Regular Semi-Annual
1-2 Half-Price Sale 1-2

All of Our TRIMMED HATS on Sale at Just
1-2—One Half Price—1-2

$2 Hats for $1.00
$3 Hats for $1.50
$5 Hats for $2.50
$6 Hats for $3.00
$10 Hats for $5.00

Some big values in this lot of 400 Trimmed Hats, so get here early and get first choice.

Head & Shaw The Milliners
35 JOHN STREET

DAY BY DAY WITH THE DEYS — Honest, Did You Ever See Such Precocity? — By CLARE VICTOR DWIGGINS

Copyright, 1914, by McClure Newspaper Syndicate.

BUBONIC PLAGUE

Quarantine Declared Off at New Orleans—Rats Still Under Ban

NEW ORLEANS, July 1.—Normal business conditions prevailed today in the 49 blocks of the down town district which had been under quarantine because it was feared bubonic plague might spread. The quarantine was declared off last night after stringent measures had been taken for its enforcement. The lifting of the embargo was directly due to telegraphic advices from Dr. Rupert Blue of the United States public health service, whose message said the steps of the character planned were not warranted at this time.

Before the quarantine was declared off more than 3500 permits to bread winners to cross the dead line had been issued, street car conductors locked the doors of their cars while traversing the district under observation and amusement resorts in the infected zone temporarily had gone out of business.

Although the restrictions as to the movements of human beings were removed, rats were still under the ban and a campaign of extermination will be waged against them.

No new cases of bubonic plague have developed among the inmates of the Volunteers of America home, who were isolated when the plague was discovered in the home.

THE PICNIC POSTPONED

JUNIOR BRANCH CHILDREN OF MARY, IMMACULATE CONCEPTION PARISH, TO LATER DATE

The junior branch of the Children of Mary of the Immaculate Conception parish held a meeting last evening to consider the advisability of postponing the annual picnic which has been planned for next Friday, July 3. It was voted to postpone the event to a later date, to be decided at the meeting to be held next Sunday afternoon.

PERKINS UNDER FIRE

MUST QUIT INTERNATIONAL HARVESTER CO. OR THE PROGRESSIVE PARTY, SAY LEADERS

GEORGE W. PERKINS

WASHINGTON, July 1.—Progressives in congress have decided to send communications to Col. Roosevelt and George W. Perkins intimating that Mr. Perkins either must cease to be chairman of the national executive committee of the progressive party or must sever his connection with the International Harvester Co., which he organized. This communication was described in progressive quarters as an ultimatum intended to answer Colonel Roosevelt's statement that he would stand or fall with Mr. Perkins. There is no doubt that many influential progressive members of congress have believed for a long time that Mr. Perkins' activities were embarrassing. Some of them have a high regard for him personally, and they do not question his sincerity and unselfishness.

SEEK MURDER MOTIVE

Mrs. Wm. Bailey of Hempstead Shot to Death in Office of Dr. Carman at Freeport, N. Y.

FREEPORT, N. Y., July 1.—The police and county authorities today are seeking a motive for the murder last night of Mrs. William Bailey, wife of William Bailey of Hempstead in the office of Dr. Edward Carman. William Bailey, husband of the dead woman, is a hat manufacturer in Brooklyn. He was surprised to learn that his wife had been a patient of Dr. Carman and declared so far as he knew she had no enemies. Dr. Carman, too, told the authorities that he knew of no cause for the crime or reason to believe the shot was intended for him.

Mrs. Bailey was shot through the heart and died instantly. According to Dr. Carman, she arrived at his office, which is in his home, at 7.30 o'clock. An hour later, he said, she was preparing to leave when a window pane was broken, a man's hand holding a revolver thrust in and the shot fired that ended her life.

Chief of Police Roland M. Lamb, who also is president of Freeport, began an investigation with County Detective Phineas Seaman. They found that the window through which Dr. Carman said the shot had been fired was covered by a wire screen, which was operated by hinges from above and could only be opened from the inside.

Further investigation showed that the glass broken from the window and the putty holding the glass had fallen both inside and outside the room.

Before going to the doctor's office Mrs. Bailey had visited Mrs. John C. Craban, who is ill at her home in Rockville, and on leaving her at 6 o'clock had announced that she was going directly home.

Outside of the tragic features of the murder, the crime caused the most intense excitement here on account of the social prominence and the wealth of Dr. Carman and his family. Mrs. Carman is the daughter of Frank Clapp Conklin, one of the wealthiest residents of the South Shore of Long Island. Mr. Conklin makes his home with his daughter. Mrs. Bailey was 36 years old. She always had been a leader in the social affairs of her neighborhood. She leaves two children, a daughter 17 years, and a son 12 years old.

HIGHLAND CLUB ACTIVE

Executive Committee Given Full Power to Expend Subscription Fund on Clubhouse

A special business meeting was held at the Highland club last evening and the majority of the club's active members were assembled when President Frederick G. Woodworth called the meeting to order.

The object of last night's special session was the disposition of the $2000 subscription fund which the executive committee recently raised for the purpose of making proposed alterations in the club's grounds as well for repairing the clubhouse itself.

President Woodworth gave the members a lengthy and comprehensive talk on the proposed repairs and remodeling and then threw the meeting open for an informal discussion before taking any conclusive action. Among those who offered suggestions to the meeting were F. B. Kenney, Frank Hanchett and A. H. Morton.

It was finally unanimously voted to give the executive committee full powers in the matter of expending the fund to whom the club extended a hearty vote of thanks for their work in raising the subscriptions.

The Highland club at present is in the most flourishing condition that it has boasted in years and, according to the plans of the executive committee, will be in still better shape in the early fall. The clubhouse is to be repainted, inside and out, refurnished, the gymnasium fitted out and the exterior grounds, including tennis courts, driveways, etc., relaid. The executive committee who originated this scheme of remodeling the club are composed of the following members: Frederick G. Woodworth, George Runels, Arthur Dion, Orrin Webster, Frank Kenney, A. Strauss, William Potter, Roy Lovejoy, Harry Briggs, Harry Clapp and Walter Emmett.

PAY THEIR INCOME TAX

15,000 PERSONS IN WALL STREET DISTRICT HAVE ANNUAL INCOME OF $1,000,000,000

NEW YORK, July 1.—Estimates made today, based upon the total amount of income assessments paid into the office of Charles W. Anderson, internal tax collector, indicate that in this one district, which includes the Wall street financial houses, 15,000 persons have a total annual income exceeding $1,000,000,000.

The section of the city in which all this money is received is about two miles square. Adjoining the district, which it is said the income tax figures will show to be the richest in the United States, lies the territory east of the Bowery and below 14th street, that is the most populous, filled by 600,000 persons, a few of whom pay an income tax.

The final rush yesterday to pay the income tax before the five per cent penalty is added, resulted in the biggest day's receipts at the office of the collector since the internal revenue department was established. The amount was estimated at $5,000,000, bringing the total to date to about $10,000,000 and it is estimated that in the final clean up the receipts will reach $15,000,000.

If you want help at home or in your business, try The Sun "Want" column.

90 WERE KILLED

Detachment of Federal Troops Ambushed by Constitutionalists

ON BOARD U. S. S. CALIFORNIA, La Paz, Lower California, June 30, by wireless to San Diego, Cal., July 1.—According to authoritative reports received here today a detachment of 300 federal troops that recently arrived at La Paz from Guaymas, was ambushed near Santiago, Lower California, by constitutionalists. Ninety were killed and the remainder routed.

All mines in this vicinity have been shut down.

The cruiser South Dakota has been relieved at Mazatlan by the cruiser Denver, the South Dakota proceeding to La Paz to coal, preparatory to returning to San Diego.

WON SCHOLARSHIP

Mr. Harold Rosatto, Harvard, 1913, who for the past year has been teaching school with great success in Santa Barbara, Cal., has returned east and will spend the summer with his sister, Mrs. John P. Hall, of Methuen street. Mr. Rosatto returns to take advantage of a scholarship won by him at Harvard which entitles him to a post-graduate course and he will specialize in languages. The school authorities at Santa Barbara were loath to have him depart and will hold his position open for him should he decide to return to California after his course at Harvard.

SUN FASHION HINTS

THE SPIRAL SKIRT

A fashion novelty is the barber pole skirt, a specimen of which is shown here. The skirt is of striped cloth, the lines being carried around the figure in a way that suggests a barber's pole. Worn with it is a little jacket of plain cloth over a waistcoat of plain white.

INSURGENTS WIN BATTLE

ALBANIA GOVERNMENT TROOPS COMPELLED TO RETIRE TO ISHMI NEAR THE COAST

DURAZZO, Albania, July 1.—A force of Albanian government troops which had remained loyal to Prince William was defeated by the insurgent Albania, Mussulman tribesmen at Malkuch, a little to the north of Durazzo, on Sunday but the news was suppressed until today. The government troops under the command of Prenk Bib Doda were compelled to retire to Ishmi, near the coast between Durazzo and Alessio.

The defeat and flight of the loyal troops are attributed in government circles here to foreign influence and also to the fact that Prenk Bib Doda's men had dispersed into small bodies and gone on pillaging expeditions on their own account.

It is feared by the authorities here that the rebels are now concentrating their forces preparatory to making another attack on the capital.

THE MOVING ORDINANCE

HEARING HELD AT CITY HALL—PETITIONERS GIVEN LEAVE TO WITHDRAW

The proposed ordinance presented to the municipal council by the municipal affairs committee of the Lowell board of trade was given the cold shoulder at a hearing held at city hall last evening. There were thirty spectators present and they were very much amused at the repartee between Lawyer Donahue and Secretary John H. Murphy. Albert E. O'Heir spoke in favor of the proposed ordinance, while Charles E. Anderson, secretary of the Trades and Labor council, William E. Sproule and Lawyer Donahue, the latter representing the Jobbers Teamsters' association, opposed the measure. The hearing lasted a little over one hour and at the close the council voted the petitioners leave to withdraw.

The hearing was opened at 8.15 o'clock by Mayor Murphy with all members of the council present. The mayor read the petition for the hearing and the proposed ordinance and then Secretary John H. Murphy of the board of trade spoke in behalf of the ordinance.

The aim of the ordinance was to keep track of families moving from place to place so that they can be traced if necessary through the records kept by the furniture movers and transmitted weekly to the city clerk.

Daniel J. Donahue, representing the Teamsters' union, produced a copy of a bill which was thrown down by the last legislature, and this proved to be an exact copy of that presented by the board of trade. Mr. Donahue asked Mr. Murphy if he had made inquiries as to whether it would be constitutional to pass such an ordinance and the reply was in the negative.

"Do you know why only two cities, Springfield and Worcester, as you stated a few minutes ago, were the only ones to adopt this ordinance?"

"I do not champion the cause of other cities."

"Isn't it a fact that the credit furniture dealers were the ones to first propose the passage of this ordinance?

"Yes."

"How did this ordinance come to you?"

"From a local furniture dealer who represented the New England Furniture Dealers' association, which held a convention in Lowell two years ago."

"Other business men of this city did not approve this bill did they?"

"I don't know; we did not hold any hearing."

The petitioners were given leave to withdraw.

HELP WANTED

ALL ROUND GIRL WANTED AT once. Apply 5 and 6 Dutton st.

LADIES TO MAKE PLAIN WHITE aprons. Fascinating home business. Parcel post any distance. Stamped envelope for particulars. Winthrop Supply House, Providence, R. I.

A BOSTON FIRM WOULD LIKE TO communicate with a lady of taste and refinement who could devote several hours daily to light work at home. Address Kalos Dept. 3-9 Hamilton place, Boston, Mass.

EXPERIENCED BEADERS WANTED on slippers; none but experienced ones need apply. Mrs. Green, 16 Fifth st.

YOUNG MAN OF GOOD EDUCATION wanted who is a fast and accurate typewriter. Write Textile, Sun Office.

BOOKKEEPER WANTED—EXPERIENCED double entry bookkeeper; state experience and salary expected. Address S 77, Sun Office.

HALL'S AUTOMOBILE AND BARBER schools, 814 Washington st., Boston, Mass. Wages, room, board, railroad ticket furnished by "61 Co-operative Propositions." Get particulars.

LOWELL RAILWAY MAIL CLERK examinations coming. $75 month. Sample questions free. Franklin Institute, Dept. 165 N, Rochester, N. Y.

WANTED
AT
TALBOT MILLS
North Billerica
WEAVERS ON WOOLEN GOODS

WANTED

YOUNG MAN WORKS EVENINGS, would like room in private family. Address A 88, this office.

SPECIAL NOTICES

SUN READERS ATTENTION! Please take notice that we are now located at our new store, 140-142 Gorham street, opposite Saunders' and Flynn's markets. An attractive souvenir will be given free to all who call. Quinn Furniture Co.

NOONEN'S HAIR STAIN, BROWN, black, 25c, 50c. Bows', Sorey's, Noonan's, Lowell Pharmacy, Stevens'.

ALL KINDS OF SECOND HAND lumber to let for the Fourth, at M. Sedell's, 113 Railroad st.

ROOMS PAPERED FOR $1.75; EVerything furnished. H. J. McCarthy, 641 Broadway.

TRY THE MANKEN AUTO SERVice Co. for cheapest rates and best service. Special rates given on extended trips. W. J. Manning, 157 Cumberland road; W. J. Kenney, 204 Ludlow st. Tel. 644-W.

ROOMS PAPERED, INCLUDING wall paper from $2.00 up. George E. Barrow, 18 Cedar st., Lowell, Mass. Painter, paperhanger, whitewashing and glazing.

PIANOS AND ORGANS TUNED AND repaired. Tuning $1. J. Kershaw, 190 Cumberland road. Tel. 644-W.

LIMBURG CO. CHIMNEY EXPERTS —Chimneys swept and repaired. Residence 1126 Bridge st. Tel. 946-W.

THE SUN IN BOSTON—THE SUN IS on sale every day at both news stands of the Union station in Boston. Don't forget this when taking your train for Lowell.

SITUATIONS WANTED

WANTED—WORK BY MAN WHO has a third-class engineer's license. Address, A 87, Sun office.

WOMAN DESIRES WORK BY HOUR or day, cleaning, sweeping, etc. Call 149 Fayette st.

EXPERIENCED CHAUFFEUR would like position; own repairs. 170 Lawrence st.

SUMMER RESORTS

FURNISHED CAMP TO LET; WAter front; $30 for season. Tall Mountain Rock.

COMFORTABLE ROOMS TO LET, with or without board; terms reasonable. Apply Mrs. Bodkins, Lowell House, B st., Hampton Beach; second street above Casino, or 21 Bellevue st., tel. 1152-J.

BOARS HEAD, HAMPTON BEACH, 15 large double house, to let. G. E. Mitchell, 14 Water st., Haverhill, Mass.

FOR SALE

FOR SALE TEDDY BEARS, DOGS, parasols, cushion tops of different orders, paddle wheel with 60 and 120 numbers. Will sell cheap for cash. Tel. 934 or call at 220 Central street.

FOR SALE—MOTOR BOAT, 21 FT., 5 h. p. motor, auto top, complete equipment, including large searchlight; now running on Merrimack. Demonstration given. Address F. Frank, 14 Spalding street, Nashua, N. H.

STORE FIXTURES FOR SALE: counters, wall cases, two root beer kegs and sundry articles. Inquire of A. W. Dows & Co., cor. of Merrimack and Central sts.

MOVER TOP CONCORD BUGGY FOR sale. Has been used but very little. If you are looking for a trade see this. Byern Bros., 97 Central st.

MUST BE SOLD—CUT PRICES—Cabbage, tomatoes, celery and lettuce plants. 635 Chelmsford st.

30-ROOM BOARDING AND LODGING house for sale. 19 Hurd st.

HOUSEHOLD FURNITURE FOR sale. Call at 16 Agawam st., after 7 p. m.

TOMATO PLANTS OF A LEADING variety for sale; Shedd's Garden, South Lowell. Tel. 191-W.

TO LET

SUMMER COTTAGE, FIVE ROOMS, all furnished in good shape, to let for season, week or day. Tel. 1581.

NINE-ROOM COTTAGE TO LET; bath, hot and cold water, steam heat and large garden, at 42 Agawam st. Inquire 102 South Whipple st.

TO LET—IN CENTRALVILLE, 10 minutes to Merrimack square, 5-room flat, $2.25 a week; also, 4-room lower tenement, $2 per week. Apply, 276 Westford street.

THREE-ROOM TENEMENT TO LET; 22 Elmwood ave.; $1.25 per week.

ONE-HALF HOUSE TO LET; BATH, set tubs, hot and cold water. Inquire 506 East Merrimack st. on premises.

WE HAVE A FEW VERY CONVENient tenements of three, four and five rooms each, to let; separate toilets on floor; rents from $1.65 per week to $2.25. T. H. Elliott, 64 Central st.

FURNISHED ROOMS TO LET; $1 upwards. 27 Dutton st.

MODERN UP-TO-DATE FLAT TO let, equipped with everything; six minutes from Merrimack sq. Apply 320 Merrimack st., Mr. Thompson.

ROOMS TO LET, ALSO ROOMS FOR light housekeeping. Hoffman House, 337 Central st.

FURNISHED ROOMS TO LET; ALSO two for light housekeeping, at 19 Hurd street.

THREE-ROOM TENEMENT TO let, all furnished for light housekeeping. Call at 116 Middlesex st.

SIX-ROOM COTTAGE TO LET, 47 Exeter st.; one minute's walk to Hovey sq. and Lakeview car line; in good repair.

TWO GOOD OFFICES IN THE HARrington building, 52 Central st., to let at a very low rental. If desired will be rented for rooming purposes. Apply to D. J. Harrington, Building Manager, 901 Sun building.

A LARGE OFFICE, 34 BY 14 FEET on the second floor of the Harrington building, 52 Central st., good light and ventilation, for rent. Will be partitioned off to suit a desirable tenant and will be rented or leased at a very reasonable rent. Apply to D. J. Harrington, Building Manager, 901 Sun building.

ROOM SUITABLE FOR BARBER shop or business office, to let; on second floor of the Harrington building, 52 Central st.

STORAGE FOR FURNITURE
Separate room $1 per month for regular $2 two-horse load. Pianos 50c. The driest and cleanest place for storage in Lowell. Telephone connection. O. F. Prentiss, 356 Bridge st.

LOST AND FOUND

KNIGHTS OF PYTHIAS EAGLE lost last Saturday on Gorham st. Finder please return to 26 Gorham st.

FOUND—A LADY'S GOLD RING Saturday night in Chalifoux rest room. Owner can have same by proving property and paying for this adv. J. L. Chalifoux rest room.

SUM OF MONEY FOUND IN VIcinity of police court. Owner can have same by proving property and paying for this adv., from Sergt. Petrie at the police station.

NOTE BOOK LOST, 10 INCHES long and about 1 inch thick, belonging to the Day Nursery. If finder will return to the Day Nursery he will be liberally rewarded.

LOST

Gent's cameo scarf pin, Sunday morning, between Varney street and Salem street, Hart's bakery, or from Varney street through the common to St. Patrick's church. The finder will be rewarded by returning same to 22 Varney street, or Sun Office.

IS THIS HANDBILL OF MUSLIN GOOD LAW? OCT LOWELL

All applications and petitions for street watering for the current fiscal year shall be filed with the commissioner of streets and highways on or before Friday, July 3, 1914, at 5 o'clock p. m., for no petitions will be acted upon unless they are filed before that time.

C. J. MORSE.

MONEY TO LOAN

Look!
$ Money for $
the Fourth

How much do you need for the Fourth? Whether it is $10 or more we can easily accommodate you with the amount you want. While a $10 loan is not a big business proposition, yet we built our large business by paying every attention to the small deals as well as large ones.

Our charges are small on both big and little loans and you are only charged for the time you keep the money. Do not miss the spirit of the Fourth for the lack of a few dollars.

Merrimack Loan Company
81 Merrimack st., 17 John st., Room 3. Hours: 8 a. m. to 5 p. m. Monday and Saturdays until 9 p. m. Tel. connections. License No. 61.

MONEY
Supplied to all working people at lowest possible rates.
$5 Full Charge.....75c
$10 Full Charge $1.50
Dealings strictly confidential. No red tape or unnecessary delays. Offices 202 Hildreth Building. 45
Equitable Loan Co.
Merrimack st. License 144
Open Evenings. Tel. 1888

REAL ESTATE FOR SALE

7-ROOM COTTAGE FOR SALE ON May st.; bath, hen house, fruit; fine lot land; $2000; easy terms. On Third st., two-tenement house; fine lot of land, $2900. See me at once. Vance, 88 Third st.

7-ROOM COTTAGE FOR SALE OR to let; 10,000 feet of land; hen house and garden. Inquire Mrs. M. LeBlanc, Haverhill st., Elsmere.

Bright, Sears & Co.
WYMAN'S EXCHANGE
Bankers and Brokers
SECOND FLOOR

ATTENTION, MR. HOMESEEKER!
A new cottage house, seven square rooms, on Stromquist ave.; bath upstairs, steam heat, cement cellar and walk; 4800 sq. ft. land; five minutes' walk from Gorham st., ten minutes' walk from Bleachery station. Your opportunity, act now. Charles O'Neil, 106 Anderson st.

PROF. EHRLICH'S
"606"
SALVARSAN
Administered in the veins at Dr. Temple's Lowell office. NO LOSS OF TIME from business. NO PAIN. Lues, malaria, locomotor ataxia and various forms of skin diseases arising from blood poison.
This solves the problem of the centuries and rids the world of the WORST SCOURGE that the human race has known. RESULTS IMMEDIATE. Wasserman blood tests made. Also treats cancers, tumors, all acute and chronic blood and nervous diseases of men and women, hydrocele, varicocele, stricture, prostatic diseases, piles, fistula, fissures, ulcers and rectal diseases, WITHOUT THE USE OF THE KNIFE. Diseases of the eye, ear, nose, throat, skin, stomach, liver, kidneys, bladder, bowels and rectum, epilepsy, and all nervous diseases.
Terms always made to suit the convenience of anyone applying for treatment and very reasonable charges. Do not treat elsewhere until you have investigated methods and terms. Lowell office, 91 Central street, Mansur block. Hours, Wed., 2 to 4, 7 to 8. Sundays, 10 to 12.
Consultation, Examination, Advice FREE

W. A. LEW
Steam dyeing and cleaning of ladies' and gents' wearing apparel. 30 years in the business.
49 JOHN STREET

We Will Paper Your Rooms for $2.00 and Up
And furnish the wall paper. Dealer in wall paper at very lowest prices, also paperhanging, whitewashing and painting. Estimates given on large or small jobs. All work guaranteed.
MAX GOLDSTEIN.
185 Chelmsford st. Tel. 2597

If you want help at home or in your business, try The Sun "Want" column.

TRAINS TO AND FROM BOSTON

Southern Div. To Boston Lve.	Arr.	Southern Div. From Boston Lve.	Arr.	Portland Div. To Boston Lve.	Arr.	Portland Div. From Boston Lve.	Arr.
5.43	8.50	2.55	5.35	6.35	7.36	z6.50	8.06
6.23	7.26	6.00	6.58	b7.52	8.45	9.13	10.29
6.47	7.50	7.11	8.21	9.32	10.53	10.50	11.53
b6.40	7.53	7.50	8.35	10.47	12.07	11.53	12.53
6.57	8.00	b8.11	9.29	12.02	1.13	3.30	4.40
7.21	8.05	9.00	9.59	z1.27	2.40	5.14	6.11
b7.35	8.45	9.15	5.52	3.15	6.05	6.03	7.05
7.55	8.37	5.50	10.37	7.25	8.35	7.00	8.15
8.06	9.37	11.30	12.09	10.50	11.25	9.50	11.00
z9.20	10.34	12.30	1.08				
9.45	10.30	1.00	1.33				
10.00	11.16	2.00	3.06				
10.56	11.55	3.00	3.46				
11.55	12.15	b3.44	5.02				
12.15	1.05	4.00	4.39				
1.45	2.25	z4.14	5.31				
2.30	3.27	5.00	5.35				
3.34	4.15	b5.21	6.32				
3.54	4.35	5.35	6.34				
4.20	5.27	b5.51	7.14				
5.31	6.25	6.14	7.25				
b6.17	7.22	6.00	8.38				
6.22	7.05	8.30	9.06				
7.41	8.28	10.35	11.36				
9.45	10.30	11.40	12.50				

Sunday Trains

Southern Division			
6.47	7.35	5.45	8.47
7.21	8.05	9.30	10.07
8.30	9.36	11.30	12.09
9.06	9.58	1.00	1.50
10.00	11.17	5.30	6.21
z2.42	5.25	8.00	8.35
3.15	6.00	8.55	9.06
6.27	7.10	9.20	10.03
7.41	8.25	10.20	11.33
9.45	10.35		

Portland Division			
8.20	9.27	8.00	9.15
12.10	1.15	12.00	1.00
3.50	5.00	3.30	4.46
5.45	7.00	5.20	6.38
8.25	10.00	8.45	9.45

b Via Bedford, z Via Salem Jct. z Via Wilmington Jct. n not run on Holidays.

LOCAL NEWS

Best printing; Tobin's, Asso. bldg.

Miss Nora A. Slein is in New York visiting relatives.

Miss Mary Maguire of Sidney street is visiting in Medford.

Ovide Verville of Moody street is visiting relatives in Canada.

Donat J. Brunelle of Worcester is the guest of his parents of Moody street.

Mrs John F. Saunders and children are at Old Orchard for the summer.

Trunks moved carefully and promptly. Reliable Parcel Delivery Co. Tel. 111.

A daughter has been born to Mr. and Mrs. Wm. Beauregard of Chose avenue.

In July and August Adams & Co. give a discount price on your furniture repairs.

Mr. and Mrs. Charles E. Duhe of Moody street are rejoicing over the birth of a son.

Mr. George Poirier of Fall River is the guest of Mr. and Mrs. J. A. Foisy of Hildreth street.

Mrs. Alble Allard and her children of 153 Mammoth road will spend the summer at Hampton beach.

Arthur Brunelle, formerly of this city and now of Montreal, Que., is renewing acquaintances in Lowell.

Mr. and Mrs. Andre Bisson of Moody st. have as their guests Mr. and Mrs. Wilfrid Roy of New Britain, Conn.

Mr. and Mrs. Jules Rochette of Salem are the guests of the latter's parents, Mr. and Mrs. J. J. Cinq-Mars of Dane street.

Mr. and Mrs. Thomas F. Costello and their two children, Thomas and John Harrington Costello, will spend the summer months at Nahant.

William D. Raygan of 174 Pleasant street, has returned from San Francisco, Cal., after an absence of several months. "Billy" says the golden slope is all right but that Lowell is good enough for him.

Miss Salome Martin of 156 Riverside street has gone to Montreal, Que., where she will spend a couple of months. She was accompanied by Mrs. Thivierge and Mrs. Clairmont, both of Montreal, who were her guests in this city.

Thirteen-year-old Orville Pollard of 211 Pleasant street, Dracut, was kicked by a horse in the rear of his home last evening, sustaining an injury to his left leg. The lad was brought to this city on an electric car and taken from Merrimack square to St. John's hospital in the ambulance.

A woman, appearing to be about 65 years of age, apparently suffering from a shock of some kind arrived in this city on the 4 o'clock train from Boston yesterday afternoon and was removed to the Chelmsford street hospital. She was unable to speak and carried no cards or other articles by which her name or residence could be learned.

SUN READERS

Remember that you can have The Sun mailed daily to any address out of town within the United States or Canada for six cents a week, or 26 cents a month. Have it sent to your address during vacation.

FOUR KINGS TO ATTEND FUNERAL OF SLAIN ROYAL PAIR; SERVIAN UPRISING AGAINST AUSTRIA GREATLY FEARED

1-SARAJEVO, BOSNIA, WHERE DOUBLE ASSASSINATION OCCURRED—
2-Archduke FRANCIS FERDINAND, and WIFE, the VICTIMS.—

VIENNA, July 1.—There is general mourning in the city over the assassination of Archduke Francis Ferdinand, the heir to the throne, and his wife, the Duchess of Hohenberg, at Sarajevo, the capital of Bosnia. While everything is quiet here at present, there is an undercurrent of fear that the tragedy may lead to serious complications between Austria and Servia, in which case the Serbs, who are in great numbers in Bosnia and Herzegovina and other Austrian territory, would side with the latter country. There was rioting at Sarajevo, caused principally by the feeling of the pro-Austrians against the Serbs, but brought about directly by the report that a bomb had been exploded in one of the shops. Martial law was declared, and at last reports the military had the situation well in hand. In addition to the kaiser, the kings of Spain, Bavaria and Saxony are expected to attend the funeral of Archduke Francis Ferdinand and his wife on Friday, July 3. The bodies will be buried at the archduke's seat at Artstetten, about 60 miles from this city.

What is Castoria.

CASTORIA is a harmless substitute for Castor Oil, Paregoric, Drops and Soothing Syrups. It is pleasant. It contains neither Opium, Morphine nor other Narcotic substance. Its age is its guarantee. It destroys Worms and allays Feverishness. For more than thirty years it has been in constant use for the relief of Constipation, Flatulency, Wind Colic, all Teething Troubles and Diarrhœa. It regulates the Stomach and Bowels, assimilates the Food, giving healthy and natural sleep. The Children's Panacea—The Mother's Friend.

The Kind You Have Always Bought, and which has been in use for over 30 years, has borne the signature of Chas. H. Fletcher, and has been made under his personal supervision since its infancy. Allow no one to deceive you in this. All Counterfeits, Imitations and "Just-as-good" are but Experiments that trifle with and endanger the health of Infants and Children—Experience against Experiment.

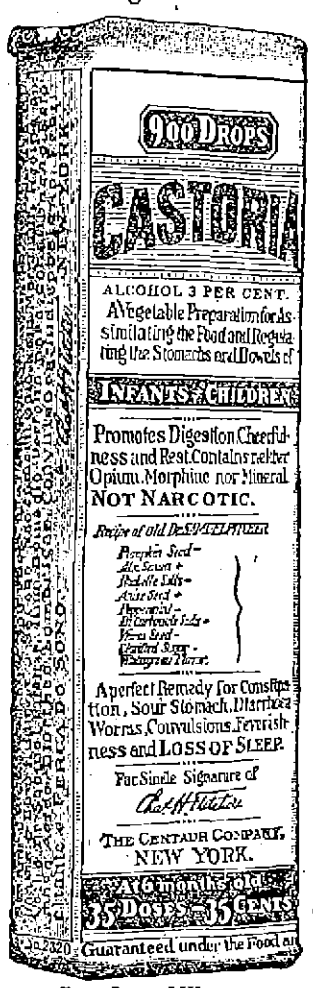

Exact Copy of Wrapper.

Letters from Prominent Physicians addressed to Chas. H. Fletcher.

Dr. Albert W. Kahl, of Buffalo, N. Y., says: "I have used Castoria in my practice for the past 26 years. I regard it as an excellent medicine for children."

Dr. Gustave A. Eisengraeber, of St. Paul, Minn., says: "I have used your Castoria repeatedly in my practice with good results, and can recommend it as an excellent, mild and harmless remedy for children."

Dr. E. J. Dennis, of St. Louis, Mo., says: "I have used and prescribed your Castoria in my sanitarium and outside practice for a number of years and find it to be an excellent remedy for children."

Dr. S. A. Buchanan, of Philadelphia, Pa., says: "I have used your Castoria in the case of my own baby and find it pleasant to take, and have obtained excellent results from its use."

Dr. J. E. Simpson, of Chicago, Ill., says: "I have used your Castoria in cases of colic in children and have found it the best medicine of its kind on the market."

Dr. R. E. Eskildson, of Omaha, Neb., says: "I find your Castoria to be a standard family remedy. It is the best thing for infants and children I have ever known and I recommend it."

Dr. L. R. Robinson, of Kansas City, Mo., says: "Your Castoria certainly has merit. Is not its age, its continued use by mothers through all these years, and the many attempts to imitate it, sufficient recommendation? What can a physician add? Leave it to the mothers."

Dr. Edwin F. Pardee, of New York City, says: "For several years I have recommended your Castoria and shall always continue to do so, as it has invariably produced beneficial results."

Dr. N. B. Sizer, of Brooklyn, N. Y., says: "I object to what are called patent medicines, where maker alone knows what ingredients are put in them, but I know the formula of your Castoria and advise its use."

GENUINE CASTORIA ALWAYS

Bears the Signature of

Chas. H. Fletcher.

The Kind You Have Always Bought

In Use For Over 30 Years.

THE CENTAUR COMPANY, NEW YORK CITY.

LAKEVIEW PARK

TODAY, 3 P. M.; 8 P. M.

Free Moving Pictures

New Program Mon., Thurs., Sun.

FIREWORKS LAKEVIEW JULY 4th

MERRIMACK SQUARE THEATRE

Salem Fire Benefit

Thursday Night, July 2

Commissioner James E. Donnelly in Charge

PROGRAM OF 15 ACTS, ALSO FIRST CLASS MOVING PICTURES

Sale of Seats Opened at Hall & Lyon's Drug Store Today

ENTIRE RECEIPTS TO GO TO SALEM FIRE VICTIMS

IF IT'S AT THE OWL IT WILL BE GOOD

The Only Theatre in the City Giving Open Air Performances

WEDNESDAY AND THURSDAY

"Toils of Villainy"

Magnificent natural colored photoplay in three parts besides usual big program.

ADMISSION ALWAYS 5c and 10c

KEITH'S

TWICE TODAY

A Stunning Feature

Fire and Sword

Scene Laid in Algeria—1000 Arabs—Big Fire Pictures

Admission 10 cents; Reserved Seats 15 Cents; Children 5 Cents

CANOBIE

LAKE PARK THEATRE

All This Week

HOMAN'S MUSICAL REVUE

From Ragtime to Grand Opera

Performances Afternoon and Evening at 3 and 8.15 P. M.

SWIMMING POOL OPEN

Daily 10 A. M. to 10 P. M.

THEATRE VOYONS

SPECIAL FOR TODAY

And first time shown in Lowell

"THE SALEM FIRE"

Come and see the great disaster, pictured on our screen. This is in connection with our regular show.

Adults 10c Children 5c

THE KASINO

DANCING EVERY NIGHT AND SATURDAY AFTERNOON

CLASS OF 60 GRADUATED

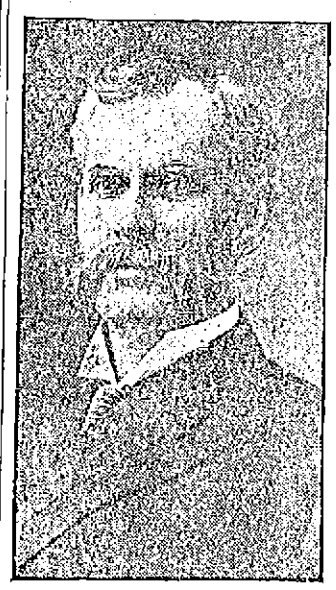

LEDOIT E. KIMBALL
President College

F. ARTHUR SPENCE
Treasurer
Photo by Marion

Closing Exercises of Lowell Commercial College — Address by Rev. Sarah A. Dixon

At the commencement exercises of the Lowell Commercial college held last evening in Associate hall, a class of 60 young men and women were presented diplomas of graduation by Mayor Murphy. Of this number 10 had completed the evening course of study but all were graduated with equal honors.

The principal address of the evening was given by the Rev. Sarah A. Dixon, Ph. D., of Tewksbury, while a pleasing feature of the exercises was a stereopticon lecture by a Japanese scholar now pursuing his research in America, Jiuji G. Kasai, who spoke on "Japanese Life and Customs." The talk made a very fitting closing number and was an innovation for commercial college graduation exercises—the custom having been in the past to close the program with dancing.

The motto of the class of 1914 is "Deserve Success and You Shall Command It."

Long before the exercises opened the spacious hall was taxed to its capacity with relatives and friends of the graduates, many coming from distant points to see the diplomas conferred upon those whom they were interested in. In the absence of the president of the Lowell board of trade, Vice President Patrick O'Hearn presided and in opening he spoke briefly on the high standard of the Lowell Commercial college and its benefit to the city of Lowell.

After the opening remarks and a selection by Cushman's orchestra Rev. Dr. Dixon was introduced as the principal speaker and she emphasized the importance of the great basic principles that make for the highest joys of life.

She appealed to the graduates who are going out into the business world, to hold fast to themselves; to see to it that this "self" has a great, big world to live in. People talk of living in a world of flowers, birds and stars, when all that belongs to them is a little handful of birds, a few trees and a few of the stars. Others think that their world of music is big, when it is about as big as the old hand organ, including the monkey. Tell them that the world of music is a Beethoven symphony and they do not understand it. Their world is simply a ragtime sphere. The world of literature, of some people, is measured by Bertha M. Clay's novels; and yet the world is full of classics. "My appeal to you tonight is that you stretch out your world by thinking and reading until you make it as large as possible. Stretch your life out until your sympathy reaches all classes of men; until the whole world that God has made shall be in the line of your sympathy. That is a world big enough for a man or a woman to live in, and the only world that is big enough.

"The things that count for rank in this great life are what we call the great moralities. One great thing is honor. Every man or woman should hesitate to dishonor his friend, his home, his country. Above everything else, he should refuse to dishonor himself. The ranking of one's life is within one's own self; and no one can take it away from one. These young people will some of them find themselves in offices where there is crookedness, where there are intricacies that their little, fine, female minds are not supposed to comprehend. I believe it is true that they can stand beside their typewriters and their desks and keep their own honor."

Referring to the fact that girls are largely in the majority in the personnel of the class, Miss Dixon said that they are supposed to have their "sphere." "I abhor a sphere," she said; you do not catch me in anything I cannot get out of, and you cannot get out of a sphere." The best way, she said, is not to prescribe a sphere, for anybody, but to leave them alone and they will find their own.

Mayor Murphy, who arrived late, conferred the diplomas and congratulated the students in a few words while he also mentioned the high standing of the Lowell school among others of its kind throughout the state. Mr. Kasai then took the audience on an interesting trip through Japan pointing out the facts of particular interest to the residents of Lowell and also showing the customs of the people of Japan.

The list of graduates is as follows: Clarence R. Adams, Bellows Falls, Vt; Cora Anderson, Lowell; Ada M. Ayer, Dover, Me.; Verona G. Bristol, Claremont, N. H.; Edith M. Caddell, Lowell; Alice B. Carrick, Nashua, N. H.; Ruth K. Choate, Lowell; Annie E. Colpitts, Chelmsford Centre; Herbert L. Cummings, Lancaster, N. H.; Herman H. Davis, Hardwick, Vt.; James M. Donahue, Groton; Mary A. Donnelly, West Chelmsford; Sarah Forbes, Lowell; Lester L. Foss, East Pepperell; Edith Frost, North Acton; Catherine Haggerty, Lowell; Jennie Herbert, East Billerica; Clarissa Hills, Pelham, N. H.; Doris L. Hird, Lowell; Ruth Hunter, North Chelmsford; Vera W. Hyde, Pelham, N. H.; Elsie L. Lequin, Lowell; Clarence H. McMaster, Westford; Helen I. McGlynn, Nashua, N. H.; Hazel E. Matthews, Groveton, N. H.; Lillian V. Mellen, Lowell; Doris H. Messer, Lowell; Robert P. Murphy, Lowell; Elizabeth E. Neill, Lowell; Fleurette A. Poirier, Lowell; Ruby Power, No. Reading; Gladys E. Prince, North Chelmsford; Anna M. Rogers, Lowell; M. Irene Shea, Lowell; Oscar L. Shepard, Hardwick, Vt.; Byron N. Smith, Chester Depot, Vt.; J. Mark Sweeney, Claremont, N. H.; Beatrice Swinington, Billerica; Zelma V. Talbot, Dracut; Ethel E. Turcott, Newport, N. H.; Viola M. Wehinger, Lowell; Robert D. Worthing, Montpelier, Vt.; Ray A. Willoughby, East Pepperell.

Evening course: Grace Alexander, Lowell; James G. Cusack, Lowell; Harold R. Entwistle, Lowell; Timothy G. Finnegan, Lowell; Blanche Gaudette, Lowell; W. Emery Gendron, Lowell; Doris L. Howker, Lowell; Albert Lutender, North Billerica; Bernard Roarke, Lowell; Clarice Waterhouse, North Chelmsford.

Teachers' course: Lillian H. Austin, Belchertown; Alice M. McCabe, Lowell.

The following students were ushers: Lewis Q. Smith, Bernice Crowley, Irene V. Cote, Margaretta Snellgrove, Alice M. Genest, Alice G. Cassidy, Blanche B. Brunelle.

The class officers for 1914 are: President, Herbert L. Cummings, Lancaster, N. H.; vice president, Clarissa Hills, Pelham, N. H.; secretary, Alice M. McCabe, Lowell; treasurer, Ethel E. Turcott, Newport, N. H.; executive committee, Herman M. Davis, Hardwick, Vt.; Lillian H. Austin, Belchertown; Byron Smith, Chester, Vt.

Ledoit E. Kimball is president of the school while F. Arthur Spence is treasurer.

BUY A PYRENE FIRE EXTINGUISHER

It will put out any kind of fire in its incipient state.

SOLID BRASS 7.00

C. B. COBURN CO. 63 MARKET ST.

MARRIAGE INTENTIONS

The marriage intentions filed at the city clerk's office since the last were published are as follows:

Samuel Routhier, 45 Kirk, 31, cook; Carolina Wozniak, 8 Pollard avenue, 16, spooler.

John Kowalski, 76 Front, 25, operative; Zofia Kostigewa, 75 Lakeview avenue; 24, operative.

August Deguote, (divorced), 22 Farmland road, 45, operative; Marie H. Speeckaitt, (divorced), 22 Farmland road, 37, operative.

J. O. Arthur Brunelle, 204 Moody, 18, leather worker; Alma Dion, 12 Decatur avenue, 18, operative.

Joseph H. Desilets, 15 Grand, 39, shoe manager, Marie A. Lapointe, 212 Chelmsford, 25, at home.

Tamasy Kochlek, 102 First, 23, operative; Anna Ferus, 59 Front, 22, operative.

George Jongas, 601 Merrimack, 30, tanner; Stanatia Soulougolou, 655 Merrimack, 19, housework.

James H. Boyle, Dracut, 28, broker; W. Elizabeth O'Loughlin, 119 Kinsman, 24, at home.

William Heathcock, (widowed), 35 Butterfield, 48, superintendent; Carrie B. Palmer, 394 Beacon, 41, clerk.

Adelard Dufresne, Moody, 34, shoeworker; Marie Emilia Doucet, 13 East Merrimack, 31, operative.

Apostolos Contos, Haverhill, 30, grocer; Calliope Dagre, 103 Jefferson, 21, at home.

David P. Socenson, Dracut, 26, weaver; Mary E. Smith, 12 Fulton, 27, bookkeeper.

Manuel E. G. Jardim, 26 North, 27, salesman; Maria Pinto Magalhaes, 30 Walnut, 18, operative.

William Blanchard, 50 Ware, 21, machinist; Rose Anna Desrosiers, 22 Common, 21, hosiery.

Fred Lester, 13 East Merrimack, 29, brush maker; Annie Mae Ducharme, (divorced), 13 East Merrimack, 24, housekeeper.

Henry Roussel, 162 Riverside, 25, painter; Amanda Richard, 8 Marshall, 2, shoemaker.

Louis J. Makres, 118 Suffolk, 35, candy maker; Athinia Nikolaon, 541 Market, 25, dressmaker.

Richard Towle, 659 Fletcher, 28, machine fixer; Lillian Watters, 31 Chestnut, 27, operative.

Zotique Fournier, 157 Lakeview avenue, 37, second hand; Celestine Hamel, (divorced), 5 Dodge, 24, spooler.

Antonio G. Andrade, 104 Lawrence, 32, operative; Delfina R. Pestana, 1 South, 21, operative.

John F. Young, 204 Salem, 26, carpet weaver; Ann R. Spellman, (widowed), 445 Merrimack, 28, dressmaker.

REDS BUY "TINY" GRAHAM

ROANOKE, Va., July 1.—President Elliott of the local Virginia league club announced today the club had sold to the Cincinnati Nationals First Baseman "Tiny" Graham.

Miss Margaret M. Sullivan, district nurse of this city, will spend the next two weeks with friends at Block Island.

AVOID RISKS.

The best way to cure summer complaint is to prevent it. Keep on hand a supply of the famous, "No cure, No pay."

'DOWS' DIARRHOEA AND CHOLERA SYRUP

and Cholera Morbus, Dysentery, and Cholera Infantum will never trouble you. Dows' is sure prevention and sure cure. If it fails to cure, your money back. That's double insurance against risks.

Your druggist has it or ought to. 25c.; 50c.

A. W. DOWS & CO., Proprs., LOWELL, MASS.

Clark's Dock

GOOD CLEAN COAL

HORNE COAL COMPANY

9 CENTRAL ST. PHONE 264